GUERNSEY

BREEDERS' JOURNAL

Hollow Hill Farm

February 1, 1955

T. B. ACCREDITED A 2027 VACCINATED

FOREMOST GUERNSEYS

Foremost Footprint

Foremost in Name and Breeding Fame

DO YOU REALIZE?

THE POWERFUL INFLUENCE BEING CONTRIBUTED BY

Langwater Foremost

The 37 Great Proved Brood Cows In Our Herd Now 10 Years or Older. Their 78 Records, Many Immature, Average 13279 Lbs. Milk, 646 Lbs. Fat.

TO

- **ANY ANIMAL YOU MIGHT BUY FROM US**
- **THE FOREMOST HERD**
- **THE BREED AS A WHOLE**

THE RESULTS

THEIR TOOLS OF INFLUENCE OR PROGENY ARE AS FOLLOWS:

94 MALE PROGENY

20 AR and PR
61 sold as herd sires
13 at Foremost for breeding and sales

131 FEMALE PROGENY

52 AR and PR
20 on test
32 at Foremost for breeding
27 sold for breeding

14 of These 37 Matrons Are Due Soon
Some of Their Sons Will Be For Sale
8 Sons of These 37 Cows Are Available Now

WHERE →

1. **Can you find a herd of 148 milking cows with 1/4 of them over 10 years?**
2. **Can you find cows like these that produce and reproduce and maintain sound, quality udders?**
3. **Can you find such an outstanding group of females, all large, deep-bodied, open-ribbed, sharp dairy cows with longevity?**

Add This Breeding To Your Herd With A Foremost Bull. Don't Forget Over 90 Per Cent Of Our Herd Is Related To The Great Cow — MIXTER FAITHFUL.

FOREMOST GUERNSEYS

Department of Dairy Husbandry, University of Missouri, Columbia, Missouri — Telephone 7290
Farm located on Highway 40, eight miles west of Columbia.
Address correspondence to Farm Office, Columbia, Missouri, R. R. 3, telephone 8880.
LAURENCE R. RAINEY, Superintendent BRYAN LAIL, Herdsman

LANGWATER FARM

LANGWATER SUPREME

Herd Sire at Langwater. A son of Langwater Valencian, with 60 AR daughters whose 92 records av. 12526—595.

SIRE OF

LANGWATER NELLIE, VG '53, 12526—744—Jr2—2x (pending)
Sold for $6,500. 1st 2-year-old, Topsfield, 1953. 2nd, Essex Co. G. B. A. Spring Show, 1954.

LANGWATER BRIDGET, VG '53, 14249—680—Jr2. Sold for $1,800.

BERRYBROOK WHIMSEY, 12353—612—Jr2 (pending)

LANGWATER SKIPPER, 1st Aged Bull and Sr. & Gr. Ch., Ill.; 1st and Sr. & Gr. Ch., Wis.; 1st and Sr. & Gr. Ch., N. Ill.; 2nd, National; 2nd, International; 2nd, Ohio; 3rd, Mich., 1954.

LANGWATER SUPREME'S HERO
1st prize, N. W. Washington Fair, 1951.

HIS DAM

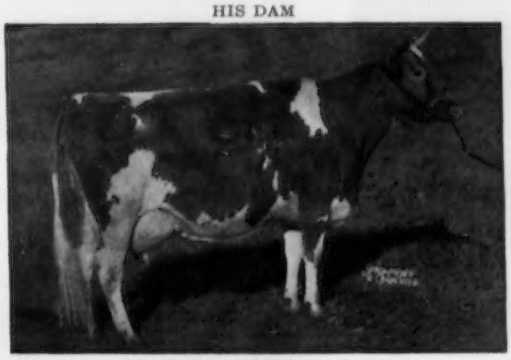

FOREMOST LABELLE, VG '48
17716—801—AA
4 AR daughters, 6 PR sons
LANGWATER CAROLINE, E '47 '50
17265—701—7yrsC
Sold for $10,000
6 of her progeny sold for a total of over $36,000.

HIS SIRE'S DAM

LANGWATER VALENCIA
17508—952—A
1 AR daughter, 3 AR sons
LANGWATER VAGABOND. Sold for $16,500
VALENCIA carries a very strong concentration of the blood of Langwater Steadfast. Her dam is a daughter of Langwater Steadfast and her sire's sire is a double grandson of Steadfast. Steadfast was voted the most influential bull in the Guernsey breed by breeders popular vote.

WE HAVE A FEW SONS OF **LANGWATER SUPREME** NOW AVAILABLE.

Federal Accredited No. 78201 — Mass. Abortion Free No. 116

LANGWATER FARM

North Easton, Massachusetts

JOHN S. AMES, Owner — JOSEPH NAGLE, Herdsman — F. C. SHAW, Manager

A HERD SIRE

Two Nearest Dams **Both** Excellent.
Two Crosses To Douglaston Lady Mary — the FLORINDA Family Close-Up.

← McDONALD FARMS HIGH ORNATE

Born April 12, 1949

A full brother to McDonald Farms High Neptune, in service at McDonald Farms, Cortland, N. Y. A maternal brother, Franchester Jolly Financier, in service at Franchester Farms, Lyndhurst, Ohio. Another maternal brother, McDonald Farms P. Monarch ($14,000), to Golden Harvest Farm, Bridgewater, Conn.

ORNATE'S 3 NEAREST MATERNAL DAMS — AN UNBROKEN LINE OF GREAT COWS.
DEPTH OF BREEDING + PROVED TRANSMITTING ABILITY

His Dam 3 Times EXCELLENT

McDonald Farm Kings Jolly Lady
12417—622—Jr2C, 13461—723—Jr4
15575—869—7yrs
Excellent '50 '51 '52. Sold for $12,500.
1 AR daughter, 3 PR sons.

His Dam's Granddam

Green Meadow Florinda
11402—640—G
6 AR daughters include:
Douglaston Coronation Queen, 13860—804—DD, Former Class Leader. **Douglaston Princess Mary,** 15024—727—DD

His Dam's Dam (VG)

Douglaston Lady Mary
10445—637—G, 11040—633—DD
3 PR sons, 7 AR daughters. A daughter of Imp. Financier of Myrtle Place, out of Florinda.

His Sire's Dam (EXCELLENT)

Walnut's Ella's Pansy
12973—661—AA, 11763—634—A
Excellent at 13½ years of age.
1 AR son, 4 AR daughters

ALL THIS PLUS A CROSS TO FOREMOST PREDICTION AND GREEN MEADS THELMA

Maternal Sister To
His Sire (EXCELLENT)

McDonald Farms Gentian
9952—540—G
Excellent '50
1 AR son, 5 AR daughters, 2 over 700 lbs. fat, 1 classified Excellent.

Plan to visit our herd. . . . See the great foundation cows in the herd . . . . We believe many of these cows are worthy of being the dams of herd bulls. Buy a Lakewood-bred bull — a bull calf out of one of our top cows. Send for prices and pedigrees on available bull calves.

Lakewood Farm is located on Illinois Route 176, 2½ miles east of the junction with U. S. 12 toward Mundelein, 7 miles west of Mundelein.

Bang's Accredited
Herd Certificate No. 945, Illinois
LOUIS SEITZ, Herd Manager

MALCOLM J. BOYLE, Owner

T. B. Accredited
Certificate No. 523016, Illinois
MELVIN CHAMBERLIN, Farm Manager

ADVERTISERS' INDEX

Alderney-Brooklawn Farms—N. J. 208
Anchor Serum Co.—Ind. 316
Arrowcrest Farm—Ind. Ind. 32

Bacon, Ralph D.—Mass. 312
Big Maple Farm—Ind. Ind. 25
Big Springs Farm—Ind. Ind. 11
Black Hole Hollow Farms—Vt. 386
Blue Ribbon Farm Supply Co.—Wis. 312
Bluff View Farm—Texas 263
Box I 313
Brandtjen Farms—Minn. 392
Brindle's Stock Farm—Ind. Ind. 17
Brutusdale Farm—Ind. Ind. 9
Burlingame, Field, Pierce & Browne, Inc.—Conn 311
Busy Biddy Farm—Ind. Ind. 38

Cedar Brook Farm—Ohio 395
Cedar Drive Farm—Kans. 314
Chedco Farm—Mass. 387
Circle Drive Farm—Ind. Ind. 22
Clear Springs Farm—N. C. 384
Coldsprings Farm—Pa. 398
Collinwood Farm—Ind. Ind. 16
Conora Farm—Ohio 394
Crescent Stock Farm—Wash. 390
Crocker's Guernseys—Ind. Ind. 32
Crossways Farm—R. I. 318

Deep Lake Farm—Conn. 313
Dot-Cap Farm—Ind. Ind. 20
Douglaston Manor Farm—N. Y. 397
Duffields—Ind. Ind. 39
Dunn's Tour—N. Y. & Mass. 319

Eastern Washington—Wash. 390
Eastleigh Farms—Mass. 319
Eckman's Guernsey Farm—Kans. 314
Endean Farm—Mass. 388

Fairlawn Farms—Mass. 261
Farnam Equipment Co.—Nebr. 313
Fawn Isle—Ind Ind. 38
Fawn Lake Farm—Ind. Ind. 3
Flying Horse Farm—Mass. 303, 304
Foremost Guernseys—Mo. II. Cover
Franklin Serum Co.—Colo. 312
Fuller Farms—Ind. Ind. 40, III. Cover

George Sales Service—Ind. 317, Ind. 16
Golden Arrow Farms—Ind. 309
Golden Guernsey Farms, Inc.—Ind. Ind. 13
Golden Hills—Ind. Ind. 10
Graceland Guernsey Farm—Ohio 394
Graham Scientific Breeding School—Mo. 310
Grain Meadow Farm—Ind. Ind. 18

Hermitage View Farm—Tenn. 385
Hill Top Farm—S. C. 386
Holliknoll Farm—Va. 301
Holt Products Co.—Wis. 312
Hoosier Farm—Ind. Ind. 2
Hoosierland Farms—Ind. Ind. 36
Hoosier Pines—Ind. Ind. 23
Horse Shoe Falls Farm—R. I. 318
Housatonic Farms, Inc.—Conn. 317
Hullwood Farm—Ind. Ind. 31

Ideal Guernsey Farms—N. J. 258
Indiana G. B. A. Membership—Ind. Ind. 1, 2

Jardine, A.—Pa. 312

Kansas Guernseys—Kans. 314
Kembel's Stock Farm—Wash. 390
Ken Jo Dale Farm—Ind. Ind. 36
Kerr Hill Farms—Ind. Ind. 32
Kimberton Farms—Pa. 391
Kingendale Guernsey Farm—Ind. Ind. 37
Kingston & Associates, Delbert H.—Ill. 388

Laacke Co., R.—Wis. 309
Lakewood Farm—Ill. 256
Landon, Mrs. Arthur F.—Vt. 396
Lane's Guernsey Farm—Ind. Ind. 24
Langwater Farm—Mass. 255
Lazy River Farms—Md. 396
Lealy Lane Farm—Ind. Ind. 32
Lehman's Guernsey Farm—Ind. Ind. 8
Lookwell Farm—Ind. Ind. 26, 27
Lucky Acres—Ind. Ind. 19

Maurana Farm—Ind. Ind. 14, 15
McDonald Farms—N. Y. 316
McFarland & Sons, Guy—Ind. Ind. 16
Mehbin Manor Farm—Md. 320
Mer-Don's Farm—Ohio 395
Merryman & Sons, Inc.—Md. IV. Cover
Metzger Farms—Ind. Ind. 16
Moore Bros. Corp.—N. Y. 311
Mt. Ararat Farms—Md. 302
Mowat, Wilson & Co.—Mich. 308
Muihocaway Farm—N. J. 267

Normandy Farm—Ind. Ind. 28, 29, IV. Cover
Nosker Farm—Ind. Ind. 22
Nyala Farm—Conn. 391

Ohio Guernseys—Ohio 394, 395

Pennsylvania G. B. A.—Pa. 317, 388
Prairie Farm—Ind. Ind. 19
Princeton Farms—Ind. Ind. 12

Rhoadsacres—Pa. 396
Rhode Island Guernseys—R. I. 318
Ridgewood Farm—Ind. Ind. 12
Ritchiedale Guernsey Farm—Ind. Ind. 30
River Bend Farm—Ind. Ind. 12
Rolling Acres Farms—Ill. 393

Seale Farm—Ind. Ind. 21
Seath and Shultz—N. H. 310
Skagit County—Wash. 389
Sonny Acres—Ind. Ind. 12
Squibb and Sons, E. R.—N. Y. 307
Standard Equipment, Inc.—Md. 313
Stepping Stones Farm—Conn. 265
Strohmeyer and Carpenter—N. Y. 312
Sunbeam Corporation—Ill. 311

Tagalong Farm—Ohio 394
Tarbell Guernsey Farms—N. Y. 315
Tomaquag Valley Farm—R. I. 318
Transcript Printing Company—N. H. 396
Twin Cedars—Ind. Ind. 38

U. Creek Meads Farm—Ind. Ind. 2

Valley Set Farm—Ind. Ind. 33
Vansdale Farm—Kans. 314
Vary, E. E.—Ill. 310
Ver-Lo-Lew Farms—Ind. Ind. 30
Villa Crest Farm—Ind. Ind. 11
VioBin Corporation—Ill. 313

Walker Farms—Miss. 306
Western Glow Farms, Inc.—Wash. 389
Weston Mfg. & Supply Co.—Colo. 311
Wetmore, Fred C.—Ohio 309
White Lick Farm—Ind. Ind. 4-7
Wilgorlan Farm—N. J. 300
Windy Hill Farm—Pa. 383
Woodacres—N. J. 299
Woussicket Farm—Ind. Ind. II. Cover
Wyeth Incorporated—Pa. 309
Wyno Farms—Pa. III. Cover

Yellow Creek Meadow—Ind. Ind. 34, 35
Yoder, D. W.—Ind. Ind. 16

Chat . . .

Tragedy in the form of a fire struck the herd of Alvin Knuth, Homer, Mich., at 4:00 a. m. on December 14, when the barn was completely destroyed including 65 head of cattle and all the feed and farm equipment contained in the barn. Cause of the fire has not been determined, and it was so advanced by the time it was discovered that it was impossible to save any of the animals or any of the property in the barn. Fifteen heifers in another barn were the only animals in the herd that were saved.

The loss included a six-year-old full brother to Dutchman's Belledelle, one of the outstanding brood cows in the herd of the Knuth Brothers; 10 daughters of Jack's Belledelle, which were outstanding foundation animals in the Knuth herd; 12 daughters of Woodacres Noble Fancier, 11 daughters of Lockshore Royal Dutchman, the good brood cow, McDonald Farms Fore Nan, and 12 daughters by her son.

Alvin is a brother of Ernest and Raymond Knuth who operate the home farm and herd of 120 registered Guernseys at White Oaks Farm, near Niles, Michigan. As yet it has not been decided whether to rebuild the barn or not.

Mr. and Mrs. Howard H. Colby, owners of Colby Dale Farm, Romeo, Mich., plan to leave about the middle of February on a trip to Europe.

Mr. and Mrs. Harry Pate, Trenton, N. J., left on January 10 for Miami, Fla., where they plan to spend the next several weeks.

Sam Moyer, Benton Farms, Middleburg, Va., is recuperating from another operation. He seems to be getting along very well, but is slowly regaining his strength. He has always been active and it is difficult for him to take it easy for awhile.

Jo Ann Heifner, daughter of Mr. and Mrs. Gail E. Heifner, was married at the Christian Church, Sullivan, Ohio, on December 19, to James Allen Richards, also of Sullivan. The bride has been an outstanding 4-H Club member in Ohio for several years.

One hundred seventy-four head of Guernseys will be shown at the Florida State Fair, February 5-19, at Tampa. Guernseys will be judged on February 8 by Fordyce Ely.

Entered as Second Class Matter, December 15, 1909, at the Post Office, Peterborough, New Hampshire, under act of March 3, 1879. Acceptance for mailing special rate of postage provided in section 1113, Act of October 3, 1917; Authorized August 9, 1918.

Ideal Guernsey Farms

GOLDEN GUERNSEY

BUILDING ☆ FOR ☆ A ☆ CENTURY

"THE WORLD'S LARGEST HERD OF PURE BRED GUERNSEYS"

NO BUSINESS TRANSACTED ON SUNDAY

Congratulations To Gaylord Guernsey Farms On The Purchase Of Two Great Sires — Sons Of Trixie and Tilda, By Sons Of Clara Bell

★ IDEAL'S MAIN STAY'S MOGUL ★

Born October 25, 1953

His dam's maternal sister, **Ideal's Traveller's Trixie,** 17325—799—5yrs—365C

Sire: **IDEAL'S MAIN STAY, AR**
A son of Green Meads Wistar, AR.

Dam: **IDEAL'S L.D.'s TRIXIE**
17860—916—Sr3—365, 18915—980—5yrs—365
*23141—*1313—6yrs—365
2nd highest fat record for the breed.

Their Sire's Dam

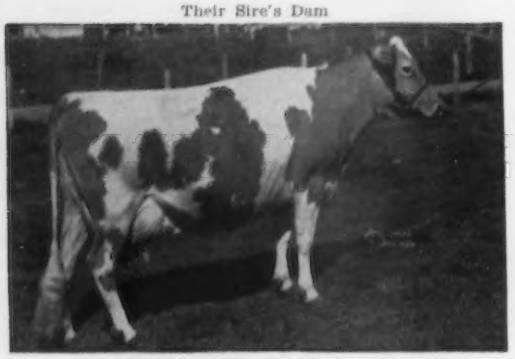

CLARA BELL OF LONE PINE
14797—809—BHI, 16648—842—A
18241—1019—8yrs—365, 18155—980—9yrs—365C
6 AR sons, 4 AR daughters

His Sire's Half-Sister

IDEAL'S WISTAR'S SUSIE
14310—*811—Sr2—365C, 16796—932—Sr3—365C
Dam: **Ideal's Emperor's Susie.** Lifetime production, 214, 559 lbs. milk, 10,178 lbs. fat. Liebers Trophy, 1951.

★ IDEAL'S STANDBEST'S TYCOON ★

Born July 24, 1954

Sire: **IDEAL'S STANDBEST, AR**
15 daughters: 2/1000, 5/900, 7/800, 10/700, 14/600, 15/500 lbs. fat.

Dam: **IDEAL'S TILDA**
11232—563—Jr2C—978 T. M.
20621—1127—5yrs—365

His Half-Sister

IDEAL'S STANDBEST DOT, E '51
*17737—*901—Sr2—365C
National Class Leader in milk. 2nd place in fat.
Sold for $4,500 to Langwater Farm.

His Dam's Dam

GREEN CREST TILDA
13352—730—4A, 14915—842—6yrs—365C
17373—988—7yrs—365C, 18972—1025—8yrs—365
Daughter, **Ideal's Risbecq's Tilda,** 14513—844—Jr3—365

We Have Other Top Sires For Your Selection — Also A Number Of Fine Bred Heifers

"IT'S ALL IN THE RECORDS"

JACOB TANIS & SONS, Proprietors
JOHN TANIS, D. V. M.
WILLIAM AULD, Herdsman

IDEAL GUERNSEY FARMS
Augusta - Sussex County - New Jersey

The American Guernsey Cattle Club

OFFICERS AND EXECUTIVE COMMITTEE

R. H. McMurtrie, Huntingburg, Ind., President '55.

Kent B. Hayes, Oklahoma City, Okla., Vice-President '58.

John S. Ames, Boston, Mass., 2nd Vice-President '56.

Karl B. Musser, Executive Director-Treasurer.

Robert D. Stewart, Secretary-Asst. Treasurer

James B. Sweeney, Attorney.

George W. Emde, P. O. Box 319, Lodi, Calif.'57

George Watts Hill, 111 Corcoran St., Durham, N. C. '57.

Atherton W. Hobler, Princeton, N. J. '55.

Delbert H. Kingston, Cary, Ill. '57.

Otto H. Liebers, Lincoln, Neb. '59.

J. W. McCoy, R. F. D., West Chester, Pa. '55.

J. M. McDonald, Cortland, N. Y. '55.

Gavin W. McKerrow, Pewaukee, Wis. '56.

Kenneth C. Price, Port Orchard, Wash. '59.

G. B. Walker, Stoneville, Miss. '59.

John D. Worthington, Bel Air, Md. '56.

Howard J. Ziegler, Clyde, Ohio. '58.

(Year indicates Committee term expiration.)

ADMINISTRATION

Karl B. Musser, Executive Director-Treasurer.

Robert D. Stewart, Secretary-Asst. Treasurer.

Elmer H. Shattuck, Purchases and Production.

COMPTROLLER

F. Russell Abbott.

Charles T. Heater, Asst.

HERD REGISTER

J. E. Cunningham, Director.

PERFORMANCE

C. M. Cummings, Director and Office Manager.

Clarence W. Greenie, Superintendent.

S. W. Kereazis, Asst., Production Testing.

Irving E. Nichols, Superintendent, Performance Register and Pedigrees.

GUERNSEY BREEDERS' JOURNAL

Richard G. Price, Managing Editor-Advertising.

John W. Atwood, Asst. Editorial-Advertising.

Arlene M. Delaney, Asst. Editorial.

John R. Wheeler, Asst. Advertising.

PROMOTION

Ray L. West, Director.

Harold W. Adams, Asst.

EXTENSION

Ballard K. Bennett, West Main St., Lebanon, Tenn.

George W. Chambers, 202½ North Cedar St., Owatonna, Minn.

M. L. Dawdy, 314 Schultz Bldg., 4th and Main St., Lafayette, Ind.

A. Wendell Fuhriman, Room 12, Thatcher Bldg., Logan, Utah.

C. J. Jacobs, 103 Lanier Bldg., West Point, Ga.

A. M. MacKay, 120 West Church St., Frederick, Md.

Tim C. Main, 29 East Mountain St., Fayetteville, Ark.

Elmer J. Meadows, Room 302, Corbett Bldg., Portland 4, Ore.

Joseph Pendergast, 3 Main St., Cobleskill, N.Y.

TYPE CLASSIFICATION

Lawrence O. Colebank, 1 Circle Hill Drive, Knoxville 19, Tenn.

C. B. Finley, Grimes, Iowa.

GUERNSEY *Breeders' Journal*

Vol. 93 **CONTENTS** No. 3

FOR THE ISSUE OF FEBRUARY 1, 1955

THE COVER

Scene at Hollow Hill Farm, owned by Mr. and Mrs. Paul Moore, Convent, N. J.

FEATURE ARTICLES

Master Breeder or Mere Peddler of Pedigrees 260

National Guernsey Show—By R. D. Stewart 269

The 1954 All-American Awards 270

New All-Time High For Class Leaders 285

Guernseys to Colombia—By Earl N. Shultz 292

New Jersey Annual Meeting—By A. M. MacKay 294

Oregon Annual Meeting—By Elmer J. Meadows 294

Washington Annual Meeting—By Elmer J. Meadows 295

Idaho Annual Meeting—By Elmer J. Meadows 296

Eastern Guernsey Breeders Meeting—By A. M. MacKay 297

Butler-Lawrence Meeting—By Wade White 297

DEPARTMENT INDEX

Advertisers' Index 257

Classification Schedule 266

State Champions 293

CHANGES AMONG THE LEADERS

Fer-Manor Mary Sue 298
Victor's Midge 298
Valley Oaks Victor's Bountiful 298
Twin Meadows P. Dandee 298
Pansy of Hazy Hills 298
Penstate Noble's Grace 298
Gwendale Vallie Nancy 298
Queen Freckles of Stever Farms 298

Applicants for Membership 310

What the Cows are Doing in the Advanced Register 365–382

Subscription Price: United States, South America and Central America, $2.00 for 1 year; $3.00 for 2 years; $5.00 for 5 years. Canada, 60c additional per year; Foreign, $4.50 per year.

CLOSING DATES FOR ADVERTISING COPY

7th of the month preceding for issue of the 1st.

23rd of the month preceding for issue of the 15th.

Published the first and fifteenth of each month by The American Guernsey Cattle Club, 70 Main St., Peterborough, New Hampshire.

Copyright, 1955, by The American Guernsey Cattle Club.

Master Breeder or Mere Peddler of Pedigrees

THE 40,000 breeders of registered Guernseys are faced with a tremendous responsibility. Along with other purebred breeders they are charged with the responsibility of breeding and developing a strain of dairy cattle that will contribute to the advancement of the entire dairy industry, as well as to the progress of their own chosen breed. With these breeders rests the task of furnishing a major part of the breeding stock for the entire dairy industry. From these breeders must come the sires that have the inherent ability to transmit the qualities and production necessary for continued improvement. Our registered Guernsey breeders, and the breeders of other purebred dairy cattle, set the pattern of what the dairy cow of today will look like, what she will produce, and what she will reproduce. Great care must be taken that we do not fall into the easy method of taking the lines of least resistance. We must guard against the danger of breeding pedigrees instead of great dairy cattle. We must continually strive to breed dairy cattle with the inheritance and power to transmit increased production and better type to their descendants.

Many will recall the writings by the late Alvin H. Sanders. Mr. Sanders was an inspiring writer, and his articles and stories have made definite contributions to many dairy breeders. We feel that the quotations below, taken from one of Mr. Sanders' books, will be an inspiration to our breeders today.

"At the outset, every man who enters the fraternity that boasts so many illustrious names should ponder well the real meaning of the word breeder, and endeavor to equip himself thoroughly for the intelligent manipulation of the plastic material with which he proposes to work. Is he to make an honest effort to emulate the example of the master builders of the breed, or is he to drift aimlessly upon the tide of some passing fashion, content to be a mere peddler of pedigrees?

"Men who are in the business today, and out of it tomorrow; men who do not maintain close contact with and who have no real affection for their cattle; men who are patrons of the breed only so long as the pathway is strewn with flowers, are not the men who have been breed-makers, breed-builders and breed-savers.

"Now it is a very easy thing to follow fashion in pedigree, but a confessedly difficult thing to do what all the great cattle breeders of the past have done, and produce not merely a pedigree, but animals having special characteristics and the power to give these to their descendants.

"The sculptor lures from the solid marble images of grace, beauty or strength that provoke the plaudits of the world. . . Compared with Him who has the power to conceive an ideal animal form and call it into life through a profound knowledge of Nature's intricate and hidden laws, the greatest sculptor is a mere mechanic. There is no higher form of art than that which deals with the intelligent manipulation of animal life; the modeling of living, breathing creatures in accordance with the will and purpose of a guiding mind. It rises in its boundless possibilities to heights that are fairly God-like. It sounds the depths of the profoundest mysteries of physical existence, verging on the borders of the Infinite itself. The world of human endeavor presents no nobler field of action, no realm of thought demanding a higher order of ability. . . .If we could but impress this thought indelibly upon the minds of those who engage in this most fascinating pursuit, there would be more noble creations and fewer wrecks along the paths of the stock breeding of the future than in the past. Failure to grasp the fundamental idea that the breeder's calling entails duties and responsibilities which no man can conscientiously ignore, lies at the bottom of failures innumerable."

Today, as in the past, the master breeders of the Guernsey breed, and of the other dairy breeds, continue to carry on despite occasional recurring discouragements and setbacks. They continue to recognize the duties and responsibilities that face them as purebred breeders. They look toward the future with optimism. Through the clouds and dark spots they can still see the sun shining, and look forward to the even brighter days ahead. They stand up to their responsibilities, and are dedicated to their chosen task of breeding greater dairy cattle that will contribute to Guernsey breed progress, and thereby help to improve the entire dairy industry.

Golden Guernsey, Inc.

Officers

R. H. McMurtrie, Huntingburg, Ind., President '55.
Kent B. Hayes, Oklahoma City, Okla., Vice-President '58.
Karl B. Musser, Executive Director-Treasurer.
Robert D. Stewart, Secretary-Asst. Treasurer.
F. Russell Abbott, Comptroller, Charles T. Heater, Asst.

Directors

Kent B. Hayes, Oklahoma City, Okla.
Gavin W. McKerrow, Pewaukee, Wis.
Kenneth C. Price, Port Orchard, Wash.
John D. Worthington, Bel Air, Md.

Advisory Council

Kent B. Hayes, Chairman, Oklahoma City, Okla.
Frank D. Brown, Jr., Port Deposit, Md. '57.
W. W. Fitzpatrick, Quail Roost Farms, Rougemont, N. C. '57.
W. C. Locke, Kalamazoo, Mich. '55.
John Lyman, Middlefield, Conn. '56.
W. H. Odlum, Rozelle, Ill. '56.
Kenneth C. Price, Port Orchard, Wash. '5o.
S. C. Price, Hazleton, Pa. '55.
Lloyd Riford, Auburn, N. Y. '55.
Clarence Sheridan, Fond du Lac, Wis. '55.
A. Ralph Shoemake, Dayton, Ohio. '56.
Lloyd B. Wescott, R. 3, Clinton, N. J. '57.
E. C. C. Woods, Hanover, Va. '56.
(Year indicates Council term expiration.)

Administration

J. Frank Johnson, Director of Public Relations.
W. Donald Moffat, Director of Milk Sales.
Mike Stuhlsatz, Representative.
Janet O. Frost, Y.W.C.A., Worcester, Mass., Representative.

Field Representatives

Floyd L. Greenburg, 753 W. Morrell St., Jackson, Mich.
Lee L. Jennings, Owatonna, Minn.
Albion R. Lane, Peterborough, N. H.

STATE REPRESENTATIVES

CALIFORNIA
Arthur W. Telfer, Sec.
California G. C. C., Inc., Room 401, Calif. Fruit Bldg., Sacramento 14, Calif.

CONNECTICUT
Philip W. Bemis, Field Sec., Connecticut G. B. A., Katherine Payne, Asst. Sec., Box 407, Lakeville, Conn.

ILLINOIS
George A. Campbell, Jr., Field Sec., Illinois G. B. A., Inc., 5 North River Street, Batavia, Ill.

INDIANA
E. T. Wallace, Sec.
Ind. G. B A., 412 Schultz Bldg., Lafayette, Ind.

MARYLAND
R. A. McLaughlin, Field Sec., Maryland Co-op. G. B. A., Lanham Bldg., York Road, Towson 4, Md.

MICHIGAN
Floyd L. Greenburg, 753 W. Morrell St., Jackson, Mich.

MISSOURI
Dr. H. A. Herman, Sec.-Treas.
Missouri G. B. A., 409 Exchange National Bank Bldg., Columbia, Mo.

NEW JERSEY
Wm. M. Nulton, Jr., Field Sec.
Louis Gruninger, Asst. Field Sec.
New Jersey G. B. A., New Jersey Agricultural Exp. Sta., New Brunswick, N. J.

NEW YORK
B. J. H. Rikert, Business Manager.
John A. Sims, Asst.
Arthur L. Mulford, Asst.
New York G. B. Co-Op., 1606 E. Erie Blvd., Syracuse, N. Y.

NORTH AND SOUTH CAROLINA
Mack H. Alman, Field Representative North and South Carolina G. B. Associations, 114 Brookside Rd., Spartanburg, S. C.

OHIO
Robert W. Bishop, Field Sec., H. E. Denlinger, Milk Marketing Representative.
Ohio G. B. A., Public Sq., Wooster, Ohio.

PENNSYLVANIA
William H. Juzi, Business Manager.
Lloyd R. Eyler, Golden Guernsey Representative.
John B. Blyholder, Jr., Northeastern Fieldman, Pennsylvania G. B. A., 601 Payne Shoemaker Bldg., P. O. Box 491, Harrisburg, Pa.
Charles W. Van Horn, Southeastern Fieldman, R. D. 1, Lansdale, Pa.
Wade White, Western Fieldman, Howard R. Davis, Jr., Asst., 404 Coulter Bldg., Greensburg, Pa.

VIRGINIA
K. M. Mace, Field Sec., Hugh M. Hutson, Asst.
Virginia G. B. A., Room 204, Lyric Bldg., 9th and Broad Streets, Richmond 19, Va.

WISCONSIN
Wisconsin G. B. A., Box 14, Waukesha, Wis.

FAIRLAWN FARMS

The accomplishments of the members of the Ladyship family during 1954 further strengthen our belief that this is one of the very top families in the Guernsey breed.

The two foundation cows in our herd are three-quarter sisters.

RIEGELDALE KING'S LADYSHIP

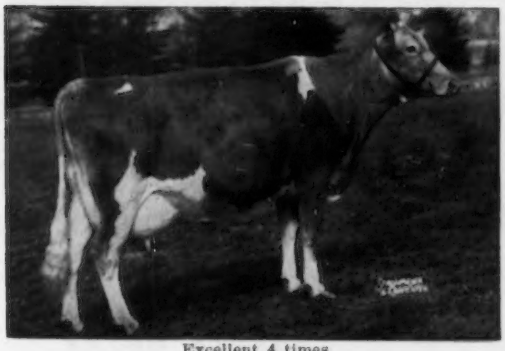

Excellent 4 times
10197—589—6yrs—305C—3x
15517—859—Jr4—365C
2 sons in service
2 daughters in the herd

RIEGELDALE KING'S BLANCHE

Very Good 4 times. 14609—761—Jr2—365C
11623—605—Sr4—305C—2x, 15244—841—5yrs—365C
2 sons in service
1 son retained in the herd
3 daughters in the herd

A daughter of LADYSHIP
All-American 4-Year-Old

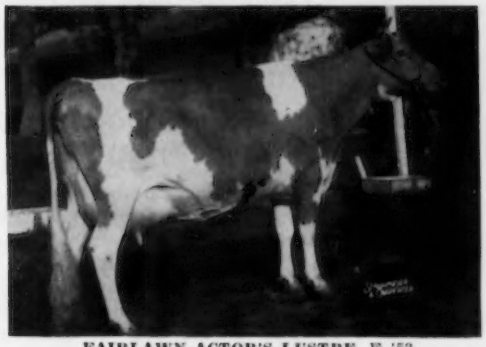

FAIRLAWN ACTOR'S LUSTRE, E '53
12045—631—Jr2—365C
13539—739—Sr3—365C
Grand Champion, Topsfield Spring & Fall Shows, member of Honorable Mention All-American Produce of Dam.

A daughter of BLANCHE
Excellent 5 times

FAIRLAWN K. MURIEL
12658—661—Jr2—365C, 13900—740—Jr3—365C
15669—828—7yrs in 326 days
Should finish with over 17,000 lbs. milk—900 lbs. fat. 1st Aged Cow, Topsfield Spring Show, 1954. Member of Reserve All-American Get.

A two-year-old daughter of LUSTRE

FAIRLAWN K. BRILLIANT
Calved November 10. Started on test Jr2. A real dairy heifer with a beautiful udder. Brilliant is a full sister to Fairlawn K. Sparkle, 1st Calf, Topsfield Fair, 1954.

A two-year-old daughter of MURIEL

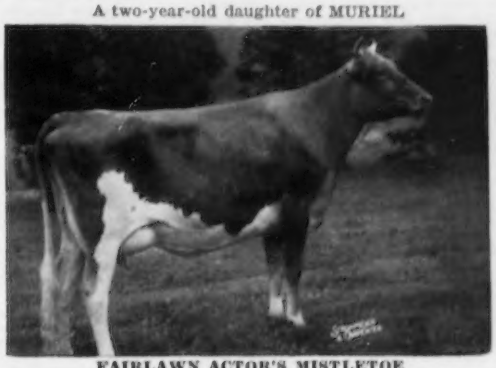

FAIRLAWN ACTOR'S MISTLETOE
12564—601—Sr2 in 300 days
Should finish with about 14,700 lbs. milk—750 lbs. fat.
A big upstanding two-year-old with a nice udder.

At present we have 17 female members of this family and one bull, Fairlawn K. King (Fairlawn H. Eastern King—Riegeldale King's Blanche), that we are retaining for a future Herd Sire. All of these animals are exceptionally good type, and all that are milking age have creditable records or are doing well on test.

We sold five members of the family last year, four bulls that should be heard from in the future, and Fairlawn Actor's Linda, a full sister to Lustre, now in the Chedco Herd.

We have a few bull calves available, also an occasional female.

FAIRLAWN FARMS ~ Millis, Massachusetts

A. M. SONNABEND, Owner — ANDY WARNER, Ass't. Manager — DR. E. B. HOPPER, Manager

Telephone Millis 263-R2

Study these dates . . . Plan to attend these sales during 1955

Feb. 3. Complete Dispersal Arnold and Sheffer Herd, Pennville, Ind. Sale managed by the Indiana G. B. A., Inc., 412 Schultz Bldg., Lafayette, Ind.

Feb. 10. Foxden Guernsey Dispersal, Dr. C. M. A. Stine Estate, owner, Wilmington, Del., at Sales Pavilion, Lancaster, Pa., 12:30 noon. Sale managed by the Pennsylvania G. B. A., P. O. Box 491, Harrisburg, Pa.

Feb. 11. Complete Dispersal Lea Land Guernsey Herd, Ora Ogle and Son, owners, Muncie, Ind. Sale managed by The Russell George Sales Service, Lebanon, Ind.

Feb. 17. Shadow Brook Farm Guernsey Dispersal, Mrs. Elsie Stevens, owner, Tunkhannock, Pa., at Sales Pavilion, Lancaster, Pa., 12:30 noon. Sale managed by the Pennsylvania G. B. A., P. O. Box 491, Harrisburg, Pa.

Feb. 26. Illinois Purebred Dairy Cattle Association Annual Junior Sale, University of Illinois, Urbana, Ill.

March 4. Guernsey Dispersal, Dr. S. H. Ensminger, owner, York, Pa. Sale managed by the Pennsylvania G. B. A., P. O. Box 491, Harrisburg, Pa.

March 10. 92nd Special Guernsey Sale, Sales Pavilion, Lancaster, Pa., 12:30 noon. Sale managed by the Pennsylvania G. B. A., P. O. Box 491, Harrisburg, Pa.

March 17. 52nd Glenburnie Sale, Glenburnie Farm, Trenton, N. J. Sale managed by the Pate Sales Company, 2064 Lawrence Road, Trenton 8, N. J.

March 25. The Mid State Indiana Sale, Fairgrounds, Indianapolis, Ind. Sale managed by The Russell George Sales Service, Lebanon, Ind.

March 29. Western Pennsylvania Guernsey Breeders' Sale, Butler Sales Pavilion, Butler, Pa., 12:30 noon. Sale managed by the Pennsylvania G. B. A., P. O. Box 491, Harrisburg, Pa.

April 6. Pine Manor Farm Complete Dispersal, Goshen, Ind. Sale managed by The Russell George Sales Service, Lebanon, Ind.

April 14. Eastern Ohio Spring Sale, Canfield, Ohio.

April 18. Arkansas State Sale, Fairgrounds, Little Rock, Ark. Sale managed by the Arkansas G. B. A., H. D. Singley, Secretary, R. R. 4, Box 570, Little Rock, Ark.

April 20. Texas State Sale, Bluff View Farm, Dallas, Tex. Sale managed by the Texas G. B. A., Fred Barge, Secretary, Box 445, Austin, Tex.

April 22. Mort Woods' "Sunny Side of the Arbuckles" Sale, managed by Mort Woods, Primrose Farm, Ardmore, Okla.

April 22. Iowa State Sale, Waterloo, Iowa. W. W. Sprole, Mason City, Iowa, Clerk.

April 25. Midwest Invitational Sale, Waukesha, Wis. Sale managed by Delbert Kingston, Cary, Ill.

April 26. Sale managed by Delbert H. Kingston and Associates, Cary, Ill.

April 27. Sixth Guernsey Sire Sale and 34th New England Guernsey Sale, Eastern States Exposition Grounds, Springfield, Mass. Sale managed by Dunn, Harwood & Crabtree, Cordaville, Mass.

April 29. 53rd Glenburnie Sale, Glenburnie Farm, Trenton, N. J. Sale managed by the Pate Sales Company, 2064 Lawrence Road, Trenton 8, N. J.

April 30. Important Dispersal Sale, managed by the Indiana G. B. A., 412 Schultz Bldg., Lafayette, Ind.

May 2. Sale of Selected Guernseys, managed by The Louis McL. Merryman & Sons, Inc., Sparks, Md., and Coarsey's Sale Service, P. P. Box 358, Trion, Ga.

May 2. Michigan State Guernsey Sale, Kalamazoo, Mich. Sale managed by the Michigan G. B. A. and Delbert H. Kingston and Associates, Cary, Ill.

May 2. Missouri Guernsey Breeders 18th Consignment Sale, Columbia, Mo. Sale managed by the Missouri G. B. A., 409 Exchange National Bank Bldg., Columbia, Mo.

May 12. All-Western Guernsey Classic, Adohr Farms, Camarillo, Calif. Sale managed by the California Guernsey Cattle Club, Inc., Room 401, California Fruit Bldg., Sacramento 14, Calif.

May 27. Eastern Guernsey Sale, Glenburnie Farm, Trenton, N. J. Sale managed by the Pate Sales Company, 2064 Lawrence Rd., Trenton 8, N. J.

May 28. 30th Guernsey Sale, Interstate Fairgrounds, Trenton, N. J. Sale managed by The Louis McL. Merryman & Sons, Inc., Sparks, Md.

May 30. 7th McDonald Sale, McDonald Farms Cortland, N. Y. Sale managed by The Louis McL. Merryman & Sons, Inc., Sparks, Md.

Meetings

Feb. 2. Annual Meeting of the Canadian G. B. A., Royal York Hotel, Toronto, 10:30 a. m. Luncheon, 12:30.

Feb. 2. North Carolina G. B. A. Annual Meeting, Y.M.C.A., Elkin, N. C., 10:00 a. m.

Feb. 3. South Carolina Guernsey Cattle Club Annual Meeting, Jefferson Hotel, Columbia, S. C., 10:00 a. m.

Feb. 7. Michigan G. B. A. Annual Meeting, Michigan State College, E. Lansing, Mich. Lunch, 12:00 noon, meeting 1:00 p. m.

Feb. 10. Vermont G. B. A. Annual Meeting, Montpelier, Vt.

Feb. 15-16. Annual Dairymen's Conference, North Carolina State College, Raleigh, N. C.

Feb. 22. Guernsey Day at the University of Connecticut, Storrs, Conn.

Feb. 23. Indiana G. B. A. Annual Meeting, Masonic Temple, Muncie, Ind.

Feb. 25. Illinois G. B. A. Annual Meeting, Union Bldg., University of Illinois, Urbana, Ill., 10:30 a. m. Pre-meeting session the night before at Inman Hotel.

March 18. Maryland Co-op G. B. A. Annual Meeting, Tidewater Inn., Easton, Md.

March 19. Ohio G. B. A. Annual Meeting, Olentangy High School, Worthington, Ohio, 10:30 a. m.

March 19. New Jersey G. B. A. Spring Meeting, Foragate Country Club, Jamesburg, N. J.

March 21-25. Farm and Home Week, Ithaca, N. Y.

March 24. New York PDCA Annual Meeting, Ithaca, N. Y.

April 4-8. Farm and Home Week, Orono, Maine.

April 5. New Hampshire G. B. A. Annual Meeting.

April 6. Connecticut G. B. A. Annual Meeting.

April 7. Massachusetts G. B. A. Annual Meeting, Robinhood's Ten Acres, Wayland, Mass.

April 7. Maine G. B. A. Annual Meeting.

April 8. Rhode Island G. B. A. Annual Meeting.

May 11. Annual Meeting of The American Guernsey Cattle Club, Statler Hotel, Los Angeles, Calif.

May 17. Evergreen Guernsey Classic Special Show, Mt. Vernon, Wash.

June 21-23. American Dairy Science Association Annual Meeting, Michigan State College, East Lansing, Mich.

MARYLAND DISTRICT MEETINGS

Feb. 14. Baltimore-Harford.
Feb. 15. Central.
Feb. 16. Carroll.
Feb. 17. Frederick.
Feb. 18. Washington.
Feb. 21. Cecil.
Feb. 22. Delmarva.
Feb. 23. Centreville.

MISSOURI DISTRICT MEETINGS

Feb. 14. American Legion Hall, Billings.
Feb. 15. Farmer's Auditorium, Springfield.
Feb. 16. Science Hall, State College, Warrensburg.
Feb. 17. Court House, Gallatin.
Feb. 18. N. F. A. Hall, Kirksville.
Feb. 21. Court House or Extension Office, Palmyra.
Feb. 22. Circuit Court Room, Union.
Feb. 23. M. F. A. Hall, Bourbon.
Feb. 24. Extension Office, Jackson.
(All meetings start at 10:00 a. m.)

WESTERN MASSACHUSETTS MEETINGS

Feb. 18. Hampden County Improvement League Bldg., West Springfield, 4-H night.
March 17. Congregational Parish House, Belchertown, Ladies' night.
April 21. Wyben Chapel, Wyben, Supper meeting.
May 14. Corona Farm, Southwick, Showmanship and judging demonstrations for 4-H members.
May 21. Dreamland Farm, New Braintree. Showmanship and judging demonstrations for 4-H members.

Fair Dates

Feb. 5-19. Florida State Fair, Tampa, Fla.
March 1-6. Pinellas County Fair and Horse Show, Fairgrounds, Largo, Fla. Guernseys will be judged on March 2.
April 2-6. Grand National Junior Livestock Exposition, Cow Palace, San Francisco, Calif.

Chat . . .

Another purebred Guernsey herd that has just completed dehorning is The Quaker Oats Company Farms Research Herd at Barrington, Illinois. Fifty-five head, including two bulls, were dehorned in two and a half hours. Anesthesia was administered prior to dehorning each animal, and Dr. Roger Morrison, dairy extension specialist for The Quaker Oats Company, reports that the herd was down only an average of three lbs. of milk per day per cow for the first day, two pounds for the second day and one pound the third day.

James A. Fish, who for the past three years has been herd manager at Lockshore Farms, Hickory Corners, Mich., is now the manager of the entire Lockshore Farms operation. Murray Longwill has been made herd manager.

A group of Guernsey breeders in New Jersey surprised Gordon Hall at his home in Princeton, N. J., Sunday evening, January 9, in honor of Gordon's 70th birthday. His countless Guernsey friends throughout America join in wishing him many, many more happy birthdays.

Henry Hetzner and Sons (Hugo and Ruddy) of Saginaw, Mich., are doing quite a fine job producing GOLDEN GUERNSEY milk for Borden's Sani Seal Dairies. This farm of 176 acres was chosen by the Michigan Farm Management Department as a choice farm.

BLUFF VIEW Farm
Dallas TEXAS
ROUTE 5, BOX 100, DALLAS, TEXAS

Our Son of Leader

From The Estafette Family

McDONALD FARMS LE PATRICIAN

Born May 10, 1950

Sire: **McDONALD FARMS S. LEADER, AR**
Dam: **LAUREL MILLS ESTAFETTE**
6 records, 4 — 305C, all 2x, av. 12226—644.

The following cows are or will be bred to Patrician

SONS WILL BE FOR SALE — SELECT YOURS NOW

1. PINE GROVE FARMS KESTER	19390	1012	7yrs	365C
2. CEDAR CROFT HOPE	16966	771	7yrs	365C
	19840	908	8yrs	365
3. NOBLE ETHEL OF SARTARTIA	16705	894	10yrs	365C
4. MAX'S PHYLLYS OF SARTARTIA	16302	825	6yrs	365
5. BLUFF VIEW'S LINCOLN LILLIAN	16879	820	12yrs	365
6. CEDAR CROFT SALLY	16139	816	9yrs	365—HIR
7. MAX'S JARDIS OF SARTARTIA	16434	812	5yrs	365C
8. CEDAR CROFT DIMPLE	17652	809	6yrs	365C
9. PINE GROVE MAJESTY	13768	797	6yrs	365
10. PRIMROSE DOUBLE'S TRADE-MARK	17953	792	6yrs	365C
11. LUCILLE OF GREEN VALLEY	16593	776	5yrs	365
	15092	653	6yrs	305C
	16650	761	8yrs	365C—822 T.M.
	17401	783	9yrs	365
	17647	773	10yrs	365
12. ST. ALBANS VALOR'S G. MAZE	15041	769	5yrs	365
13. HORATIO'S MARSET BARRETT FARMS	15040	738	5yrs	365C
14. MULHOCAWAY QUEEN LILABEL	15313	737	Sr2	365C
15. BARON'S DUCHESS OF MAPLE LAWN	13384	704	Jr4	365
16. DOUGLASTON CLIFFORD'S KASHMIR	12427	703	Sr4	365C
	12587	690	5yrs	365
17. DONNELL'S CARILANE	15534	700	Jr4	365

J. T. LIVELY & SON, Owners
GENE ELLZEY, Herd Manager
HOMER MORRIS, Herdsman

BLUFF VIEW FARM
Route 5, Box 100 — DALLAS, TEXAS

News and Views

These columns are open to comments of Guernsey breeders

Congratulations

MAY I take this opportunity to congratulate the Journal on the wonderful job it is doing. During our college days, my husband and I found it to be an excellent reference source, and now it continues to be a first-class link with dairy developments. I'm sure the active breed organization and your up-to-date editorial policy have been big factors in the continued popularity of the Guernsey cow. And I'm sure your readers will continue to enjoy the same type of material in years to come.

MRS. WILLIAM J. NOTTER, JR.
Greenfield, Mass.

Useful Information On the Farm

ONE inch of rainfall means 100 tons of water on every acre.

To find the capacity of cylindrical tanks, square the diameter in inches, multiply by the height in inches, and this product by the decimal .34. Point off four decimals and you have the capacity in gallons.

A gallon of water equals 231 cubic inches and weighs 8 1-3 pounds. A cubic foot of water equals 7½ gallons and weighs 62½ pounds.

Water expands 1/11 of its bulk in freezing.

Doubling the diameter of a pipe or cylindrical vessel increases its capacity four times.

Double-riveting is from 16 to 20 per cent stronger than single-riveting.

(B. F. Goodrich Company Farmer's Handbook and Almanac)

Do Dairy Farmers Like Bulk Tanks?

ONE of the most widely debated aspects of the entire bulk tank question revolves around the benefits which accrue to producers. After all, they are the ones who are buying the tanks, so it's natural for them to ask what they can expect in the way of benefits and return on their investment.

We could quote figures and data to indicate that the purchase of a bulk tank is a good investment for most farmers based on additional income and anticipated savings. However, there is one fact which is more forceful than any other we could advance. Virtually, without exception, farmers who have installed bulk tanks will tell you that they like bulk tanks, that they would never go back to handling milk in cans, and that their only wish is that they had installed this equipment years ago.

Probably you have encountered some opinions expressing concern for the welfare of farmers who install bulk tanks, and urging producers to proceed cautiously. Such advice is undoubtedly sincere and well-intended, but the fact remains that the most enthusiastic boosters for bulk tanks are those farmers who have installed them!

Today, an average wage earner in this country can buy a quart of milk with 7.6 minutes of labor compared to 29 minutes in 1939.

25 Years Ago . . .

FORTY-TWO cows enter the list of 10 leading class leaders in various classes during 1929. The same continued increase in the production of milk and butterfat is noted in the single, double and triple letter classes, with the largest increase being made in the triple letter division. There were 2,496 records approved during 1929, and these records raised the average production of Advanced Register cows by 164.8 lbs. of milk and 3.2 lbs. of butterfat.

It has been announced, since the death of Henry J. Krebs, owner of Breidablik Farm, Wilmington, Del., that his son will continue the farm under the management of James B. Lingle. Thus, the breeding program established during the past 13 years will have an opportunity to develop further.

William M. Nulton, Jr., field secretary of the New Jersey G. B. A., has shipped a young Guernsey bull, bred at Glenburnie Farm, Trenton, N. J., to Dr. Sidney V. Sewell, Melbourne, Australia, who has a small herd of choice Guernseys on his estate near Melbourne. Dr. Sewell was attracted to Dr. J. E. Russell's herd from the reports of Advanced Register tests made at Glenburnie farm during the past 20 years.

Governor O. Max Gardner of North Carolina held a "Live at Home" dinner, at which all the food served was raised in the state. Klondike Farm, Elkin, N. C., provided GOLDEN GUERNSEY milk for the occasion. Mrs. Gardner insisted that everyone drink the milk. Credit for the milk was given in the menu to the Guernsey Breeders' Association.

Winthrop College, Rock Hill, S. C., the State College for girls, with an attendance of about 1,700, has established a foundation herd of 20 Guernseys. A. Westerguard, who is already well-known to Guernsey breeders, will be manager of the herd.

Charles A. Groff, Skippack, Pa., died on November 12 at the age of 77 years. He owned Guernseys up until within two months of his death, and at one time imported animals from the Island. He was much interested in boy's and girl's calf club work, and was the founder of the Guernsey calf club organized in Montgomery County in 1923.

According to information supplied the North Carolina Dairy Extension Service, 66 purebred Guernsey bulls were placed in North Carolina during 1929. Most of these bulls were placed through local bull sales, as well as the state sale, eight and 10 in a county, and 19 of them were placed in the spring bull sale from Brant Rancho, Owensmouth, California.

The purebred Guernsey herd belonging to the W. D. Hall Estate led the Grant County Herd Improvement Association in South Dakota for the year 1929. The herd average was 398 lbs. of fat, while nine cows four years and over averaged 425 pounds. Mildred of Summit Lawn, a four-year-old, was high cow in the herd and association with 588.3 lbs. of fat. The herd is managed by Ray Hall, Bigstone City, South Dakota.

STEPPING STONES ★★★★★★ FARM

HOME OF "GAY KNIGHT"

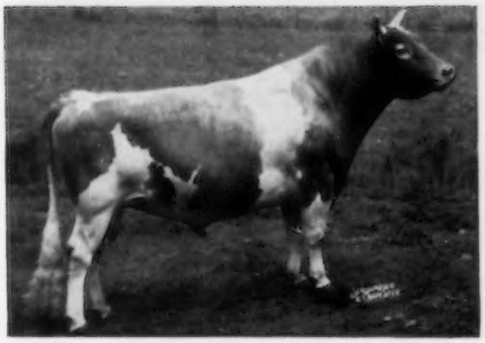

OUR PROVED GREEN MEADOW BRED SIRE . . . A PLUS—PROOF BULL

STERLINGOLD GAY KNIGHT

3 daughters in milk in our herd. His first 5 daughters to complete records show an increase of 2354 pounds of milk, 105 pounds of fat over their dams.

Gay Knight's 3 Nearest Dams — Great Cows Close-Up

His Dam

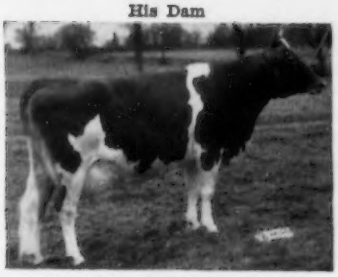

Pine Manor King's Divine, AR
10617—544—Jr2
13481—709—Sr3C
Excellent '47
Sold for $18,000.

His Dam's Dam

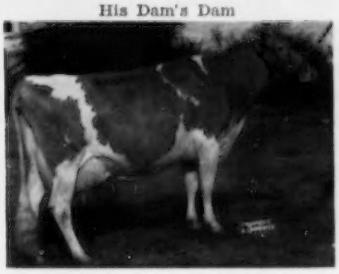

Merry Top's Primrose
10992—552—FF
13197—602—DD
16350—720—A
1st Aged Cow, National, 1941.

His Sire's Dam

Douglaston King's Charlotte
15228—*828—Sr2C
Class Leader 7th place, 19751—988—AA
Sold for $11,000 at 12 years of age.

To Further Strengthen Our Green Meadow Program

It is our policy to select and add to our herd, outstanding females backed by proved Green Meadow breeding. Special attention is paid to the performance and inheritance of these cows that are added to our herd.

We recently selected. . . .

HOMINY HILL KING'S PARAGON

Born May 1, 1950

PARAGON, along with GAY KNIGHT, will be given every opportunity in our herd. He is sired by Riegeldale Coronation King, AR and is out of Meadow-Gold Princess Rose (VG '48), 19393—884—5yrsC, 17897—821—10yrs (2 AR sons, 4 AR daughters). Paragon is a full brother to Hominy Hill May Queen, 15833—738—Jr2. His dam is a full sister to Meadow-Gold Rosabell, 14372—733—Jr4—305C—2x, Class Leader 10th for milk, 3 PR sons, 5 AR daughters, 1 a Class Leader, 1 Excellent, 2 Very Good.

GAY KNIGHT SONS ARE AVAILABLE . . . WRITE US YOUR NEEDS.

STEPPING STONES FARM — Washington Depot, Connecticut

RAYMOND H. STORM, Owner — **STERLING SWANBERG, Manager — Tel. 2425**

This is what is happening in our breed!

On December 15, Mr. and Mrs. A. J. Young, Great Elm Farm, Inc., R. F. D. No. 3, Dover, N. H., celebrated their 40th wedding anniversary. Present at the celebration were 27 children and grandchildren.

Mr. and Mrs. A. J. Young, Great Elm Farm, Inc., Dover, N. H.

... Chat ...

Word has been received from Louis McL. Merryman that he recently underwent another major operation. Dr. Ferguson put in a new hip socket, and for the first time in more than a year Louis is free from pain. On Christmas Louis was home for dinner and spent part of the day with his family.

Joe P. Muller, owner of Jo-Be Farms, Omaha, Nebraska, reports that part of their farm is pictured on page five of the January 3 issue of Life, showing the green corn and golden oat stubble. Mr. Muller, in addition to having a fine Guernsey herd on Jo-Be Farms, also owns Alamito Dairy, which is the oldest established dairy in Omaha and are celebrating their 50th anniversary.

Sympathy is extended to Mr. and Mrs. Wade White, Greensburg, Pa., on the loss of their baby on December 26.

The January 2, 1955, issue of the Sunday News carried a page featuring Ed Sullivan and pictorially, through news fotos by David McLane, showed interesting scenes taken at the Sullivan's Southbury, Conn., acreage. One of the pictures showed Ed paying a visit to the barn to see his Guernsey cows. Whenever possible, the Sullivan's spend week-ends and vacations at their country home just relaxing. We hope that the Guernseys make life at their Connecticut home more enjoyable and interesting.

Janet Frost Special Sales Assistant

GOLDEN GUERNSEY, INC., has announced the appointment of Janet O. Frost, Montclair, N. J., as a special sales assistant in the New England territory. Miss Frost has been employed by GOLDEN GUERNSEY for some months on a part-time basis in this capacity. She has worked with GOLDEN GUERNSEY milk distributors on special sales campaigns in Baltimore, Md., Washington, D. C., Syracuse, N. Y., and New Bedford, Mass.

Miss Frost graduated from Vassar College in 1951, and took a special dairy short course that summer at Rutgers University. She did field work for the Dutchess County Farm Bureau, Poughkeepsie, N. Y., and then served as assistant field secretary of the New Jersey Guernsey Breeders' Association.

Janet O. Frost

Classification Schedule

The following classification schedule is arranged by field territory. For application blanks to have your herd classified, and for classification rules, write to The American Guernsey Cattle Club.

All registered Guernsey cows that have freshened are eligible to be classified. It is not required that they either be on official test or have an official record. On herd reclassifications, the owner is required to present all eligible cows not previously classified, and all cows under eight years of age last classified either Very Good or Excellent.

To facilitate the national fieldman arranging his classification itinerary, it is requested that your application be postmarked at least 30 days before the classification schedule. Schedules are subject to cancellation if there is not a sufficient number of applications received.

Dates	*Territory*	*Field Representative*
Feb. 21-Feb. 26 July 11-July 23 Oct. 10-Oct. 22	Connecticut, Maine, Massachusetts, New Hampshire, New York, Rhode Island, Vermont	Joseph Pendergast
March 3-March 10	Arkansas, Kansas, Missouri, Oklahoma, Texas	Tim C. Main
March 14-March 26	Florida, Georgia, North Carolina, South Carolina	C. J. Jacobs
April 4-April 16 Aug. 29-Sept. 3 Sept. 12-Sept. 17 Dec. 5-Dec. 17	Delaware, District of Columbia, Maryland, New Jersey, Pennsylvania, Virginia, West Virginia	A. M. MacKay
April 25-May 7	Idaho, Montana, Oregon, Washington, Wyoming	Elmer J. Meadows
May 23-June 4 Sept. 19-Oct. 1	Illinois, Indiana, Michigan, Ohio	Max L. Dawdy
June 6-June 11 Nov. 28-Dec. 3	Alabama, Kentucky, Louisiana, Mississippi, Tennessee	Ballard K. Bennett
June 20-July 2 Oct. 27-Nov. 5	Iowa, Minnesota, Nebraska, North Dakota, South Dakota, Wisconsin	George W. Chambers
Nov. 11-Nov. 22	Arizona, California, Colorado, New Mexico, Nevada, Utah	A. Wendell Fuhriman

Introducing

A Junior Sire

Mulhocaway Butterfat Masterful

MASTER'S DILLEY
D '50 '51—VG '52 '53 '54
*13315—*653—Jr2—305C—3x, Class Leader
15721—746—5yrs—305C—3x

HIS DAM

HILLTOP BUTTERFAT BELLA
13601—727—Jr3—365—3x
10181—541—AAA—305—2x

SIRE'S DAM

MULHOCAWAY LOVELY DILIGENT, E '53 '54
16150—*873—Jr2—365—3x
Class Leader, 9th in fat

HIS ½ SISTER

CLEARLAND BUTTERFAT DOLLY
VG '48 '49 '50 '51—E '52
10386—523—5yrs—HIR—678 T. M.
13410—677—6yrs—305C—3x

DAM'S DAM

This young bull owned jointly by ourselves and the New Jersey Cooperative Breeders' Association, is now in service. We will sample him on about 25 cows and heifers as rapidly as possible.

His sire, Two Brooks Carillon, a closely linebred Butterfat bull, sires udders and production for us. Two of his sons have made names for themselves—Mulhocaway Butterfat Rosenkavalier, now owned by the New Hampshire-Vermont Breeding Association and Two Brooks Norseman, herd sire for Philip Picard of Feeding Hills, Mass.

Masterful combines two very strong cow families, that of Hilltop Belle of Fashion, and our "Dolly" family that has proved so prepotent both here and in the herd of Dr. Maurice Weldy, in Wakarusa, Indiana.

A ¾ brother to Masterful is in use in the Minnesota Consolidated Breeders' Cooperative.

A maternal brother, a year younger, sired by Adonis, will be used jointly by Dr. Weldy and ourselves.

A son of Clearland Butterfat Dolly, sired by Adonis, has been sold to the Maryland Artificial Breeding Cooperative.

We would be pleased to price you a bull of similar breeding.

Mr. & Mrs. L. B. Wescott, Owners
Harold Verity, Manager

MULHOCAWAY FARM
CLINTON, NEW JERSEY

ALDERNEY - BROOKLAWN FARMS

◀—The Sign of Quality (and satisfied customers) For Over 45 Years — And 1955 Will Be No Exception

During 1955 Our Offering Will Be Of The Same High Caliber As In The Past — Carrying The Blood Of Some Of The Great Cow Families Of The Breed Such As —

The MELODY Family ● The BEAUTY Family ● The LILLIAN Family

CATAMOUNT MELODY
Excellent '48
12360—751—GG, 14047—848—AA
4 AR sons, 5 AR daughters. Dam of Flying Horse Melody Master, Sr. & Gr. Ch., N.G.S., I.D.S., 1953.

Grandsons of Melody In Service

TRUMPETER SELECT
Dam: Maple Lane Africander's Gaysy
10179—532—9yrs—365C

TRUMPETER'S KING LAD
Dam: Brooklawn's Content
17235—816—6yrs—365

BROOKLAWN'S NOBLE TYCOON
Dam: Brooklawn's Steadfast May
13045—624—5yrs—365C

VALLEVUE BUTTERFAT BEAUTY
Excellent '47 '48
11994—619—Jr2—365C, 16578—831—5yrs—365
18914—937—7yrs—365C
Dam of 4 Excellent daughters that average 16277—827.

Our Two Beauty-Bred Sires —

COLDSPRING'S B. R. CALUMET
Sire: Coldspring's Beauty's Romulus
An own son of Beauty.

COLDSPRING'S KING'S QUINCE
Sire: An own son of Beauty's
Romulus, he out of Beauty.

The LILLIAN Family —

LUSHACRES BOSWELL'S MONARCH — born May 13, 1951

Monarch is by Horse Shoe Conrad's Boswell (full brother to Horse Shoe Conrad's Lillian, 12390—625—Jr2C, 15899—783—Sr3, 17793—933—Sr4), out of Aldrich Farm Balkis, 14405—822—Sr4C, 16358—856—7yrsC, daughter of Green Meads Proud Secret, AR.

Plan to visit us during 1955 and see the daughters of these sires.

VISITORS ALWAYS WELCOME

T. B. Accredited 398931

Vaccinated — N. J. Bang's Free No. 184

ALDERNEY-BROOKLAWN FARMS

MORRIS PLAINS, NEW JERSEY

J. L. MacDOUGALL, Superintendent

Robert D. Stewart

National Guernsey Show

By Robert D. Stewart

THE 1955 National Show will again be held in connection with the National Dairy Cattle Congress, Waterloo, Iowa, October 1-8, 1955. Guernseys will be judged on October 4 and 5 by M. G. Seath, Far Hills, New Jersey. Entries in the National Junior Show will be judged the first day of the open Guernsey show, as has been the case in recent years.

A large entry of high quality Guernseys at the National Show means much, in many ways, to the Guernsey breed and to the breeders exhibiting the animals. Other dairy breeds have their National Show at the "Cattle Congress," and this attracts leaders in the dairy cattle breeding field from coast to coast. These people inspect exhibits of all breeds with a critical eye. Three National Dairy Cattle Judging Contests are held at this show—the Intercollegiate, 4-H and FFA. They bring leading young men and women from nearly every state, and these young people will be the future leaders of the dairy industry. It is therefore important to have Guernseys well represented, with a large entry of high quality cattle, attractively displayed. It is equally important that the breed maintain a good booth for the further promotion of Guernseys.

Exhibiting State Herds in both the open and junior shows can be an important project of more state associations. Seven State Herds in the open classes and 11 in the junior show were exhibited in 1954. More entries in the State Herd classes will mean a National Show that is more representative of the breed throughout America, with more breeders actually being exhibitors and more states represented. Those breeders having entries in the show benefit from the project, as does the state they represent and the national Guernsey industry.

The International Dairy Show at Chicago immediately follows the National Dairy Cattle Congress. By exhibiting State Herds at both shows, the additional cash premiums won will enable many state associations to come closer to balancing the income and expense of the State Herd project.

Start making plans now to have entries from your state in both the open and junior State Herd classes at the 1955 National Show.

The 1954 All-American Awards

74 Animals from 17 States Given Recognition As All-Americans, Reserve All-Americans or Honorable Mention All-Americans

THIS is the first annual presentation of the Guernsey All-American awards. We congratulate the breeders whose animals were nominated by a committee composed of Dean H. H. Kildee, Delbert H. Kingston, and William K. Hepburn, Jr. Breeders whose animals won recognition, and were selected by the 32 official judges at the 1954 approved Guernsey shows, can be proud of their accomplishments. The quality of the competition was keen in all classes, and the winners are a real credit to the breed.

Five states shared in the 16 All-American selections, and seven in the Reserves. New York took top spot in the number of All-American awards with eight, followed by Illinois with four, Massachusetts with two winners, and Ohio and Michigan one each. Illinois took over top honors for Reserve All-American selections with six, closely followed by New York with five. Pennsylvania, Minnesota, Michigan, Ohio and Massachusetts each had one Reserve winner.

J. M. McDonald, McDonald Farms, Cortland, N. Y., took the lion's share of All-American awards. The McDonald animals, all their own breeding, received eight All-American awards, three Reserve All-American awards, and three Honorable Mention awards, for a total of 14.

In second spot was Malcolm J. Boyle, Lakewood Farm, Mundelein Illinois. The Lakewood entries won three All-American awards, three Reserve All-American and four Honorable Mention awards, for a total of 10.

In third place, also with 10 winners, was Curtiss Candy Company Farm, Cary, Illinois. The Curtiss-bred animals won one All-American award, three Reserve All-Americans, and six Honorable Mention awards.

Other farms to receive All-American recognition were those of W. W. McKitrick and Son, Welcome In Farm, Dublin, Ohio, one All-American and one Honorable Mention; Fairlawn Farms, Millis, Mass., one All-American, one Reserve All-American and four Honorable Mention; Flying Horse Farm, South Hamilton, Mass., one All-American, one Honorable Men-

15

16

17

18

19

tion, and Roy R. Jackson, Caro, Mich., one All-American.

In the classes for Reserve All-Americans, in addition to those already mentioned, Wyno Farms, Muncy, Pa., had one Reserve and four Honorable Mentions; Begeacres Farms, Ithaca, N. Y., one Reserve; Spruce Shadows Farm, Minneapolis, Minn., one Reserve; Hanover Hill Farm, Yorktown Heights, N. Y., one Reserve; Lockshore Farm, Hickory Corners, Mich., one Reserve, and James S. Outland, Huntsville, Ohio, one Reserve.

Other herds with animals receiving Honorable Mention recognition are: Locust Grove Farm, Abbotts Dairies, Inc., Westville, N. J.; Bluff View Farm, Dallas, Tex.; Franchester Farms, Lyndhurst, Ohio; Ring-Win Farms, Greensburg, Pa.; Howard E. Gallagher, Olney, Ill.; Lynndale Farms, Phoenix, Ariz., and Snow Summit Ranch, Salt Lake City, Utah; Wandamere Farm, Troutdale, Ore.; Villa-Way Farm and L. W. Bower and Son, Sullivan and Glenmont, Ohio; Riverview Farm, Mt. Vernon, Wash.; Valley Pride Farm, Burlington, Wash., and Windy Hill Farm, Titusville, Pa.; Langvalley Farm, Glen Arm, Md.; Lake Louise Farm, Dallas, Pa.; Woodacres Farm (two Honorable Mentions), Princeton, N. J.; Mulhocaway Farm, Clinton, N. J.; Henslee Farms, Kingston Springs, Tenn.; Adohr Farms (two Honorable Mentions), Camarillo, Calif.; Grain Meadow Guernsey Farm, Greentown, Ind., and Bayville Farms, Norfolk, Va.

Bull Classes

In the bull calf class, Welcome In Clara Design, owned by W. W. McKitrick and Son, Welcome In Farm, Dublin, Ohio, was the unanimous choice of all the judges who were permitted to vote. "Design" received 29 first place votes for a total of 203 points. The real contention in this class was between Wandamere Petrissa's Prince, owned by Wyno Farms, Muncy, Pa., and McDonald Farms Jolly Tony, bred and shown by J. M. McDonald, McDonald Farms, Cortland, N. Y. "Prince" finally won Reserve All-American recognition, receiving 15 nominations for Reserve and seven for Honorable Mention, making a total of 52 points. In third place was "Jolly Tony" with 43 points.

In the junior yearling bull class, McDonald Farms Odessa's Titan, own-

20

21

22

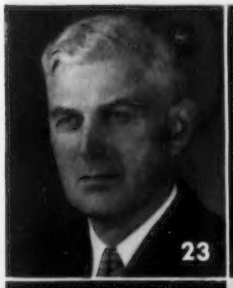
23

24

25

26

27

28

29

30

31

32

Official All-American Vote

Each first place vote counted seven points; second place, three points, and third place, one point. The rating, "Honorable Mention," was given to each animal and group receiving a total of eight points or more.

(**AA**—All-American; **RA**—Reserve All-American; **HM**—Honorable Mention)

BULL CALVES *

		AA 1st	RA 2nd	HM 3rd	Total Points
AA	**Welcome In Clara Design** (W. W. McKitrick and Son, Welcome In Farm, Dublin, Ohio)	29	0	0	203
RA	**Wandamere Petrissa's Prince** (Alvin R. Bush, Wyno Farms, Muncy, Pa.)	0	15	7	52
HM	**McDonald Farms Jolly Tony** (J. M. McDonald, McDonald Farms, Cortland, N. Y.)	0	11	10	43
HM	**Curtiss Candy Col. Curtiss** (Curtiss Candy Co., Cary, Ill.)	0	1	5	8
	Lockshore Maxim Lochinvar (R. F. Locke, Lockshore Farm, Hickory Corners, Mich.)	0	1	4	7
	Great Elm L. A. Payo (Great Elm Farm, Inc., Dover, N. H.)	0	1	3	6

* Mr. Hansen, Mr. Kingston and Mr. Sly did not vote.

JUNIOR YEARLING BULLS *

AA	**McDonald Farms Odessa's Titan** (J. M. McDonald, McDonald Farms, Cortland, N. Y., and Great Elm Farm, Inc., Dover, N. H.)	20	5	2	157
RA	**Begeacres Priam's Noble** (Gordon C. Begent, Jr., Begeacres Farms, Ithaca, N. Y.)	1	17	6	64
HM	**Locust Grove Melinda's Marvel** (Abbotts Dairies, Inc., Locust Grove Farm, Westville, N. J.)	5	1	4	42
HM	**Bluff View Golden Anson** (J. T. Lively and Son, Bluff View Farm, Dallas, Tex.)	1	4	10	29
HM	**Coldspring's B. V. Model** (Charles B. Bolton, Franchester Farms, Lyndhurst, Ohio)	1	1	4	14
	Curtiss Candy Cheerful (Curtiss Candy Co., Cary, Ill., and Elmer G. and Will G. Kunz, Ft. Atkinson, Wis.)	0	0	2	2

* Mr. Hansen, Mr. Kingston, Mr. Huston and Mr. Sly did not vote.

SENIOR YEARLING BULLS *

AA	**McDonald Farms Le Supreme** (J. M. McDonald, McDonald Farms, Cortland, N. Y.)	25	3	0	184
RA	**Curtiss Candy Kenny Curtiss** (Curtiss Candy Co., Cary, Ill., and Herbert J. Rogers, Emden, Ill.)	0	21	6	69
HM	**McDonald Farms Le Superior** (William O. Peterson, Ring-Win Farms, Greensburg, Pa.)	3	0	8	29
HM	**Lynndale Farms M. Peerless** (Lynn B. Hamilton, Lynndale Farms, Phoenix, Ariz.)	0	5	4	19
HM	**Lettie Duke** (Howard E. Gallagher, Gallagher Guernsey Farm, Olney, Ill.)	1	0	7	14
	Peck's King's Lord (Marion M., Thomas M., and Laurel M. Peck, Peck's Farm, Geneva, Ill.)	0	0	4	4

* Mr. Hansen, Mr. Kingston and Mr. Sly did not vote.

2-YEAR-OLD BULLS *

AA	**McDonald Farms Pre Rival** (J. M. McDonald, McDonald Farms, Cortland, N. Y.)	26	2	0	188
RA	**Dunwalke Beauty's Favor** (James E. Kelley, Spruce Shadows Farm, Minneapolis, Minn.)	1	18	7	68

ed by J. M. McDonald, Cortland, N. Y., and Great Elm Farms, Inc., Dover, N. H., won a clean-cut decision with 157 points, receiving 20 votes for All-American, five for Reserve and two for Honorable Mention. Again, as in the bull calf class, the contention was for Reserve All-American honors. Begeacres Priam's Noble, owned by Gordon C. Begent, Jr., Begeacres Farms, Ithaca, N. Y., won the Reserve All-American nomination, receiving one All-American vote, 17 Reserves and six Honorable Mentions, for a total of 64 points. In third place was Locust Grove Melinda's Marvel, owned by Abbotts Dairies, Inc., Locust Grove Farm, Westville, N. J. "Marvel" received five All-American votes, one Reserve and four Honorable Mentions, for a total of 42 points.

In the senior yearling bull class, McDonald Farms Le Supreme, owned by J. M. McDonald, received 25 All-American votes and three votes for Reserve to win handily over Curtiss Candy Kenny Curtiss, that was given 21 votes for Reserve and six for Honorable Mention. He is owned by Curtiss Candy Company, Cary, Ill., and Herbert J. Rogers, Emden, Illinois. The "Le Supreme" bull received 184 points and Curtiss Candy Kenny Curtiss 69 points. In third place was McDonald Farms Le Superior, owned by William O. Peterson, Ring-Win Farms, Greensburg, Pa.

McDonald Farms again took top honors in the two-year-old bull class when McDonald Farms Pre Rival, one of the most outstanding two-year-old bulls ever bred and shown by McDonald Farms, received 26 All-American votes and two votes for Reserve, for a total of 188 points. In second place, and taking Reserve All - American honors, was Dunwalke Beauty's Favor, owned by James E. Kelley, Spruce Shadows Farm, Minneapolis, Minnesota. "Favor" received one All-American vote, 18 Reserves and seven Honorable Mentions, for a total of 68 points. In third place was Curtiss Candy Proud Royal, owned by Curtiss Candy Company, Cary, Ill., and Charles Vanderheyden, Lawnview Guernsey Farm, Stockton, Ill., with 36 points.

In the aged bull class, Flying Horse Melody Master, owned by Sumner Pingree, Flying Horse Farm, South Hamilton, Mass., received 22 All-American votes, two Reserve and one Honorable Mention for a total of 161 points. "Melody Master," as many will remember, was the grand champion at both the National and International in 1953. In second position, and winning Reserve All-American honors, was Hanover Hill Gallant, owned by Henry I. Christal, Hanover Hill Farm, Yorktown Heights, N. Y.

He was the first prize aged bull and reserve senior champion at both the National and International this year. "Gallant" received six votes for All-American, 16 for Reserve, six for Honorable Mention, for a total of 96 points. In third place was Welcome In McKnight, owned by Gail E. Heifner, Villa-Way Farm, Sullivan, Ohio, and L. W. Bower and Son, Glenmont, Ohio, with 40 points.

Female Classes

In the heifer calf class the first prize heifer calf at both the National and International was selected for All-American honors. McDonald Farms Jolly Token, bred and exhibited by J. M. McDonald, received 27 votes for All-American and two for Reserve, for a total of 195 points. The Reserve All-American selection was a close contest between Lockshore Maxim Denette, bred and owned by R. F. Locke, Lockshore Farm, Hickory Corners, Mich., and Welcome In Valor Bella, bred and owned by W. W. McKitrick and Son. "Denette" finally took Reserve All-American honors with 46 points, and "Bella" was in third place with 40 points.

In the junior yearling heifer class the first prize junior yearling heifer at both the National and International, McDonald Farms Le Theda, bred and exhibited by J. M. McDonald and now owned by James D. Berry, Jr., Titusville, Pa., won top honors with 195 points, receiving 27 votes for All-American and two for Reserve. In second place, and Reserve All-American with 72 points, was Shawnee Princess Rose, owned by a 4-H club boy, James S. Outland, Huntsville, Ohio. Shawnee Princess Rose placed third at the National, and second at the International in the open classes, and was junior champion at the National and reserve champion at the International in the junior division. "Rose" received two votes for All-American, 17 for Reserve and seven for Honorable Mention.

In the senior yearling heifer class, LushAcres Hermes' Quest, owned by Lakewood Farm, Malcolm J. Boyle, Trustee, Mundelein, Ill., took top honors with 129 points, receiving 16 votes for All-American, four for Reserve and five for Honorable Mention. In second position, and Reserve All-American, was McDonald Farms Pre Septima, owned by J. M. McDonald. She received 97 points, with nine votes for All-American, 10 for Reserve All-American and four for Honorable Mention. "Quest" and "Pre Septima" battled it out for top honors at both the National and International. At the National, "Pre Septima" was first senior yearling and junior champion, and "Quest" was second senior yearl-

Official All-American Vote

HM	**Curtiss Candy Proud Royal** (Curtiss Candy Co., Cary, Ill., and Charles Vanderheyden, Lawnview Guernsey Farm, Stockton, Ill.)	0	7	15	36
HM	**Wandamere Bond's Defender** (M. C. Fleming, Wandamere Farm, Troutdale, Ore.)	1	1	1	11
	Oven Jubilee's Tom (Helen C. Oven, Jerry Oven Farm, Enid, Okla.)	0	0	4	4
	Kingendale Levity's Squire (Darius Kingen and Son, Kingendale Guernsey Farm, Muncie, Ind.)	0	0	1	1

* Mr. Hansen, Mr. Kingston, Mr. Sly and Mr. Christian did not vote.

BULLS 3 YEARS AND OVER *

AA	**Flying Horse Melody Master** (Sumner Pingree, Flying Horse Farm, South Hamilton, Mass.)	22	2	1	161
RA	**Hanover Hill Gallant** (Henry I. Christal, Hanover Hill Farm, Yorktown Heights, N. Y.)	6	16	6	96
HM	**Welcome In McKnight** (Gail E. Heifner, Villa-Way Farm, Sullivan, Ohio, and L. W. Bower and Son, Glenmont, Ohio)	1	8	9	40
HM	**Langwater Skipper** (Lakewood Farm, Malcolm J. Boyle, Trustee, Mundelein, Ill.)	0	2	7	13
HM	**Wyno Beau's Cherub** (George M. Dynes, Riverview Farm, Mt. Vernon, Wash., and Merle Miller, Valley Pride Farm, Burlington, Wash.)	0	1	5	8
	Curtiss Candy Loyal Curtiss (Curtiss Candy Co., Cary, Ill., and Walter Rankin, Lincoln, Ill.)	0	0	1	1

* Mr. Hansen, Mr. Younger and Mr. Kingston did not vote.

HEIFER CALVES *

AA	**McDonald Farms Jolly Token** (J. M. McDonald, McDonald Farms, Cortland, N. Y.)	27	2	0	195
RA	**Lockshore Maxim Denette** (R. F. Locke, Lockshore Farm, Hickory Corners, Mich.)	0	13	7	46
HM	**Welcome In Valor Bella** (W. W. McKitrick and Son, Welcome In Farm, Dublin, Ohio)	1	6	15	40
HM	**Langvalley N. Zinka** (Charles G. Lang, Langvalley Farm, Glen Arm, Md.)	1	3	4	20
HM	**Curtiss Candy Drummer Norma** (Curtiss Candy Co., Cary, Ill.)	0	3	3	12
	Hazelwood Ambler's Hibernia (Jack E. Nicewonger, Hazelwood Farm, Lodi, Calif.)	0	2	0	6

* Mr. Hansen, Mr. Kingston and Mr. Sly did not vote.

JUNIOR YEARLING HEIFERS *

AA	**McDonald Farms Le Theda** (J. M. McDonald, McDonald Farms, Cortland, N. Y.)	27	2	0	195
RA	**Shawnee Princess Rose** (James S. Outland, Huntsville, Ohio)	2	17	7	72
HM	**Lakewood I. Nancy** (Lakewood Farm, Malcolm J. Boyle, Trustee, Mundelein, Ill.)	0	5	12	27
HM	**Lake Louise Image's Lilac** (Raymond Goeringer, Lake Louise Farm, Dallas, Pa.)	0	3	3	12
HM	**Curtiss Candy Drummer Babe** (Curtiss Candy Co., Cary, Ill.)	0	2	2	8
	Grain Meadow Liberal's Lulu (Walter L. Young and Son, Grain Meadow Guernsey Farm, Greentown, Ind.)	0	0	5	5

* Mr. Hansen, Mr. Kingston and Mr. Sly did not vote.

Official All-American Vote

SENIOR YEARLING HEIFERS *

AA	**LushAcres Hermes' Quest** (Lakewood Farm, Malcolm J. Boyle, Trustee, Mundelein, Ill.)	16	4	5	129
RA	**McDonald Farms Pre Septima** (J. M. McDonald, McDonald Farms, Cortland, N. Y.)	9	10	4	97
HM	**Woodacres L. Margot** (Atherton W. Hobler, Woodacres Farm, Princeton, N. J.)	1	9	6	40
HM	**Curtiss Candy Butterhoney** (Curtiss Candy Co., Cary, Ill.)	2	2	10	30
HM	**Fairlawn Actor's Dancer** (A. M. Sonnabend, Fairlawn Farms, Millis, Mass.)	0	3	2	11
	Bluff View Queen Hope (J. T. Lively and Son, Bluff View Farm, Dallas, Tex.)	0	0	1	1

* Mr. Hansen, Mr. Newlin, Mr. Sly and Mr. Kingston did not vote.

2-YEAR-OLD COWS *

AA	**Char-Lane E. Nancy** (Roy R. Jackson, Caro, Mich.)	15	13	1	145
RA	**Dunwalke Beauty's Foxy** (Lakewood Farm, Malcolm J. Boyle, Trustee, Mundelein, Ill.)	9	13	5	107
HM	**Mulhocaway Lovely Viola** (Lloyd B. Wescott, Mulhocaway Farm, Clinton, N. J.)	3	2	6	33
HM	**Western Glow Fame's Virtue** (E. B. Henslee, Henslee Farms, Kingston Springs, Tenn.)	2	1	4	21
HM	**McDonald Farms Pre Revelation** (J. M. McDonald, McDonald Farms, Cortland, N. Y.)	0	0	13	13
HM	**Adohr Monitor Fantasia** (Adohr Farms, Camarillo, Calif.)	1	1	1	11

* Mr. Sly and Mr. Christian did not vote.

3-YEAR-OLD COWS

AA	**Belmont View Primer's Sabia** (Lakewood Farm, Malcolm J. Boyle, Trustee, Mundelein, Ill.)	13	16	2	141
RA	**Walnut Corner's Levity Stella** (Lakewood Farm, Malcolm J. Boyle, Trustee, Mundelein, Ill.)	15	8	3	132
HM	**Wyno Saint's Linda** (Alvin R. Bush, Wyno Farms, Muncy, Pa.)	4	7	12	61
HM	**Grain Meadow Oberland's Star** (Walter L. Young and Son, Grain Meadow Guernsey Farm, Greentown, Ind.)	0	1	8	11
	Fairlawn K. Marcella (A. M. Sonnabend, Fairlawn Farms, Millis, Mass.)	0	0	6	6
	Wye Heights Rare (Dr. George T. Pack, Lauxmont Farms, Wrightsville, Pa.)	0	0	1	1

4-YEAR-OLD COWS *

AA	**Fairlawn Actor's Lustre** (A. M. Sonnabend, Fairlawn Farms, Millis, Mass.)	20	2	0	146
RA	**McDonald Farms Le Olga** (J. M. McDonald, McDonald Farms, Cortland, N. Y.)	8	16	3	107
HM	**Boulder Bridge L. Bernice** (Lakewood Farm, Malcolm J. Boyle, Trustee, Mundelein, Ill.)	1	8	14	45
HM	**Fairlawn Actor's Helena** (Alvin R. Bush, Wyno Farms, Muncy, Pa.)	1	3	10	26
HM	**Cesor Maxim Gretta** (Lakewood Farm, Malcolm J. Boyle, Trustee, Mundelein, Ill.)	1	0	3	10
	Haddon's M. Kate (J. T. Lively and Son, Bluff View Farm, Dallas, Tex.)	0	2	1	7

* Mr. Sly did not vote.

ing and reserve junior champion. When the pair met again at the International, "Quest" won the blue ribbon, and was made junior champion.

In the two-year-old cow class, it was a close placing between Char-Lane E. Nancy, owned by Roy R. Jackson, Caro, Mich., and Dunwalke Beauty's Foxy, owned by Lakewood Farm. Char-Lane E. Nancy was awarded All-American position with 145 points, receiving 15 votes for All-American, 13 for Reserve and one for Honorable Mention. Dunwalke Beauty's Foxy received nine All-American, 13 Reserve and five Honorable Mention votes for a score of 107 points.

The three-year-old cow class was the closest vote of any in the contest. Belmont View Primer's Sabia, first prize three-year-old cow at the International and second at the National, finally won top honors over Walnut Corner's Levity Stella, first three-year-old at the National and second at the International. "Sabia," owned by Lakewood Farm, received 13 votes for All-American, 16 for Reserve and two for Honorable Mention, for a total of 141 points. "Stella," also owned by Lakewood Farm, received 15 votes for All-American, eight for Reserve and three for Honorable Mention, for a total of 132 points.

In the four-year-old cow class, Fairlawn Actor's Lustre, owned by A. M. Sonnabend, Fairlawn Farms, Millis, Mass., received 146 points to win All-American honors. In second place, with 107 points, was McDonald Farms Le Olga, bred and exhibited by J. M. McDonald. "Lustre" was first prize four-year-old cow, senior and grand champion at both the Topsfield Spring and Fall shows. "Le Olga" was first four-year-old cow at both the National and International, and this was the first meeting of the pair.

In the aged cow class it was a clean-cut decision in favor of Hagan Farms Merry Song. "Merry Song" received 31 votes for All-American, for a total of 217 points. In second place, and the Reserve All-American aged cow, was Wilgorlan Farms Success, that received 21 votes for Reserve and five for Honorable Mention, a total of 68 points. "Merry Song" and "Success" are both owned by Lakewood Farm. Maple Lawn's Baron Daisy, owned by A. M. Sonnabend, was given third high honors in a close placing over McDonald Farms D. Monogirl. "Daisy" received 26 points and "Monogirl" 22.

Group Classes

In the junior get of sire class, the get of McDonald Farms S. Leader, owned by J. M. McDonald, and first at both the National and International, received 29 votes for All-American for

a total of 203 points. Reserve All-American honors went to the junior get of Curtiss Candy Levity Drummer, owned by Curtiss Candy Company. The "Drummer" get received 20 votes for Reserve and four for Honorable Mention, for a total of 64 points.

In the senior get of sire class it was a close placing between the get of McDonald Farms Prediction and the get of Fairlawn H. Eastern King. The "Prediction" get, owned by J. M. McDonald, finally won top honors with 139 points, receiving 14 votes for All-American, 13 for Reserve, and two for Honorable Mention. The "Eastern King" get, owned by A. M. Sonnabend, also received 14 votes for All-American, five for Reserve and seven for Honorable Mention, for a total of 120 points. Both of these gets were undefeated during the past show season, and this was their first meeting.

In the produce of dam class, the produce of Calculator's Marigold, shown by Curtiss Candy Company, won a clean-cut decision over the produce of McDonald Farms High Jilda, owned by J. M. McDonald. The only meeting of this produce during the regular show season was at the International, and the "Marigold" produce placed first and that of "High Jilda" second. The "Marigold" produce received 174 points, with 23 votes for All-American, four for Reserve and one for Honorable Mention. The "High Jilda" produce received 90 points, with three for All-American, 22 for Reserve and three for Honorable Mention. In third place was the produce of Goodleigh Consort Belinda owned by Wyno Farms, with three votes for All-American, one for Reserve and 15 for Honorable Mention, for a total of 39 points.

Top honors for the three best females bred and owned by exhibitor went to McDonald Farms, second to Curtiss Candy Company Farms, third to Bayville Farms, Inc., Norfolk, Va., fourth to Woodacres Farm, Princeton, N. J., and fifth to Adohr Farms, Camarillo, Calif. The McDonald three best females received 22 votes for All-American, one for Reserve and two for Honorable Mention, for a total of 159 points. The Reserve All-American best three females went to Curtiss Candy Company Farms with two votes for All-American, 21 for Reserve and two for Honorable Mention, a total of 79 points.

The 74 owners of the All-Americans, Reserve All-Americans, and those receiving Honorable Mention, will be mailed individual certificates of recognition, suitable for framing, from The American Guernsey Cattle Club. The winners will also be given further recognition through a listing in the Performance Register.

Official All-American Vote

COWS 5 YEARS AND OVER *

AA	**Hagan Farms Merry Song** (Lakewood Farm, Malcolm J. Boyle, Trustee, Mundelein, Ill.)	31	0	0	217
RA	**Wilgorlan Farms Success** (Lakewood Farm, Malcolm J. Boyle, Trustee, Mundelein, Ill.)	0	21	5	68
HM	**Maple Lawn's Baron Daisy** (A. M. Sonnabend, Fairlawn Farms, Millis, Mass.)	0	5	11	26
HM	**McDonald Farms D. Monogirl** (J. M. McDonald, McDonald Farms, Cortland, N. Y.)	0	4	10	22
	Adohr Beau's Precise (T. K. Martin, Martin Farms, Northridge, Calif.)	0	1	2	5
	Max's Jardis of Sartartia (J. T. Lively and Son, Bluff View Farm, Dallas, Tex.)	0	0	3	3

* Mr. Sly did not vote.

JUNIOR GET OF SIRE *

AA	**Jr. Get of McDonald Farms S. Leader** (J. M. McDonald, McDonald Farms, Cortland, N. Y.)	29	0	0	203
RA	**Jr. Get of Curtiss Candy Levity Drummer** (Curtiss Candy Co., Cary, Ill.)	0	20	4	64
HM	**Jr. Get of Flying Horse Melody Master** (Sumner Pingree, Flying Horse Farm, South Hamilton, Mass.)	0	5	14	29
HM	**Jr. Get of Fairlawn Peerless Actor** (A. M. Sonnabend, Fairlawn Farms, Millis, Mass.)	0	4	7	19
	Jr. Get of Welcome In Clara's Oberland (Walter L. Young and Son, Grain Meadow Guernsey Farm, Greentown, Ind.)	0	0	4	4
	Jr. Get of Fairlawn Hornet's Sheik (Franklin R. Schoellerman, Valley Oaks Farms, Galt, Calif.)	0	0	0	0

* Mr. Hansen, Mr. Sly and Mr. Kingston did not vote.

GET OF SIRE *

AA	**Get of McDonald Farms Prediction** (J. M. McDonald, McDonald Farms, Cortland, N. Y.)	14	13	2	139
RA	**Get of Fairlawn H. Eastern King** (A. M. Sonnabend, Fairlawn Farms, Millis, Mass.)	14	5	7	120
HM	**Get of Curtiss Candy Levity Heir** (Curtiss Candy Co., Cary, Ill.)	0	9	9	36
HM	**Get of Wyno Beau's Saint** (Alvin R. Bush, Wyno Farms, Muncy, Pa.)	1	1	8	18
	Get of Curtiss Candy Noble Curtiss (Curtiss Candy Co., Cary, Ill.)	0	1	3	6
	Get of Welcome In Clara's Oberland (Walter L. Young and Son, Grain Meadow Guernsey Farm, Greentown, Ind.)	0	0	0	0

* Mr. Hansen, Mr. Sly and Mr. Kingston did not vote.

PRODUCE OF DAM *

AA	**Produce of Calculator's Marigold** (Curtiss Candy Co., Cary, Ill.)	23	4	1	174
RA	**Produce of McDonald Farms High Jilda** (J. M. McDonald, McDonald Farms, Cortland, N. Y.)	3	22	3	90
HM	**Produce of Goodleigh Consort Belinda** (Alvin R. Bush, Wyno Farms, Muncy, Pa.)	3	1	15	39
HM	**Produce of Riegeldale King's Ladyship** (A. M. Sonnabend, Fairlawn Farms, Millis, Mass.)	0	2	9	15
	Produce of Sonoma Lalatona (J. C. Andresen, Fresno, Calif.)	0	0	1	1
	Produce of Edisto Farm's Joybell (J. B. Guess, Jr., J. B. Guess, III., T. Connor Guess, Edisto Farms, Denmark, S. C.)	0	0	0	0

* Mr. Hansen, Mr. Sly and Mr. Kingston did not vote.

1954 All-American Selection Committee

(Pictures on pages 270 and 271.)

1, Gordon M. Cairns; 2, James T. Christian: 3, Lawrence O. Colebank; 4, Tom Dewar; 5, Joe P. Eves; 6, C. B. Finley; 7, W. Clark Fleming, Jr.; 8, Elmer N. Hansen; 9, William K. Hepburn, Jr.; 10, Harry A. Herman; 11, William Hitz; 12, C. R. Huston: 13, Harold E. Kaeser; 14, H. H. Kildee; 15, Delbert H. Kingston; 16, Olaf J. Kjome; 17, C. R. Knight; 18, Robert Lage; 19, Rex LeParmentier; 20, Frank T. Meyer; 21, Charles J. Moore; 22, J. L. Morris; 23, George M. Newlin; 24, E. E. Ormiston: 25, Arthur R. Porter; 26, G. E. Raithby; 27, George T. Shellenberger: 28, K. C. Sly; 29, G. E. Taylor; 30, Charles A. Thompson; 31, W. W. Yapp; 32, Dave Younger.

Official All-American Vote

BEST 3 FEMALES *

AA	**McDonald Farms Le Rhea, McDonald Farms Le Olga, McDonald Farms D. Monogirl** (J. M. McDonald, McDonald Farms, Cortland, N. Y.)	22	1	2	159
RA	**Curtiss Candy Humming Bird, Curtiss Candy Pewee, Curtiss Candy Proud Joan** (Curtiss Candy Co., Cary, Ill.)	2	21	2	79
HM	**Bayville Margaret Marlene, Bayville Margaret Ursula, Bayville Margaret Lavinia** (Bayville Farms, Inc., Norfolk, Va.)	2	1	7	24
HM	**Woodacres Royal Charlotta, Woodacres Honor Lydia, Woodacres Honor Loftus** (Atherton W. Hobler, Woodacres Farm, Princeton, N. J.)	0	3	13	22
HM	**Adohr Monitor Fantasia, Adohr Peter Pan Cross, Adohr Peter Pan Pearlette** (Adohr Farms, Camarillo, Calif.)	1	1	3	13
	Valley Oaks Velvet, Valley Oaks Chic Zella, Valley Oaks Chic Priscilla (Franklin R. Schoellerman, Valley Oaks Farms, Galt, Calif.)	0	0	0	0

* Mr. Hansen, Mr. Sly, Mr. Newlin, Mr. Kingston and Mr. Fleming did not vote.

We are indeed gratified with the results of the first All-American selections and with the response to the All-American Contest run in conjunction with the selections. We are pleased to report that 984 individual contestants participated in this contest, and the results will be announced in the February 15 Journal.

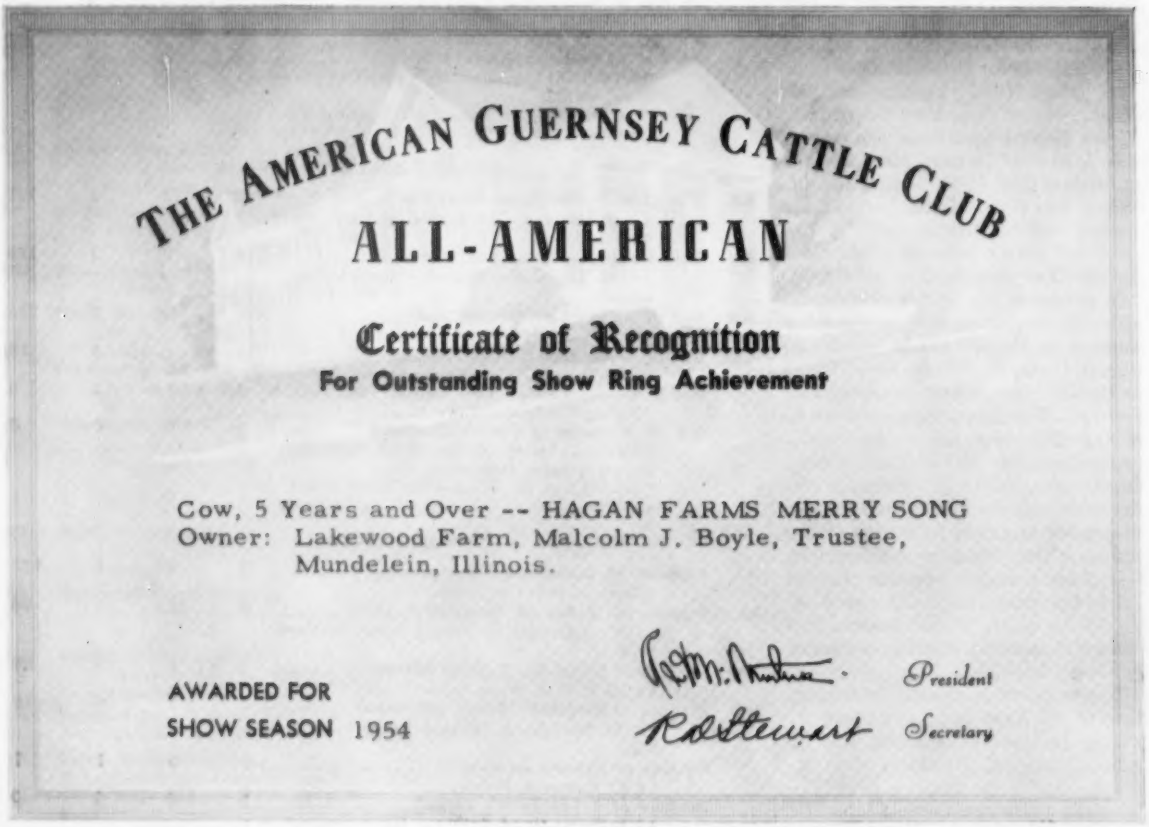
THE AMERICAN GUERNSEY CATTLE CLUB

ALL-AMERICAN

Certificate of Recognition

For Outstanding Show Ring Achievement

Cow, 5 Years and Over -- HAGAN FARMS MERRY SONG
Owner: Lakewood Farm, Malcolm J. Boyle, Trustee,
Mundelein, Illinois.

AWARDED FOR
SHOW SEASON 1954

President

Secretary

This attractive three-color certificate of recognition will be mailed by The American Guernsey Cattle Club to the owners of the All-Americans, Reserve All-Americans and Honorable Mention selections.

All-American Bull Calf 1954

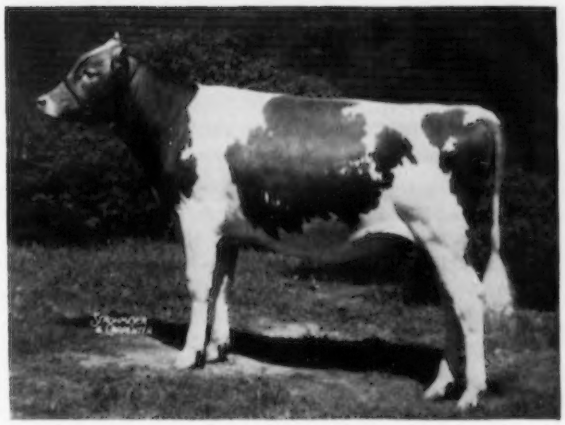

WELCOME IN CLARA DESIGN

Sire — Welcome In Clara's Oberland

Dam — Welcome In Advance's Clara

Breeder and Exhibitor — W. W. McKitrick and Son, Welcome In Farm, Dublin, Ohio.

1954 Show Record — 1st, and Jr. and Res. Gr. Ch., Ohio; 1st and Jr. and Res. Gr. Ch., Ind.; 1st and Jr. Ch., Ky.; 1st and Jr. Ch., Tenn.; 1st and Jr. Ch., Nat.; 1st and Jr. and Res. Gr. Ch., Int.; 1st and Jr. and Gr. Ch., Champaign Dist.

All-American Junior Yearling Bull 1954

McDONALD FARMS ODESSA'S TITAN

Sire — McDonald Farms Pre Odessa

Dam — McDonald Farms Ideal Kidette

Breeder — J. M. McDonald, McDonald Farms, Cortland, N. Y.

Exhibitor — J. M. McDonald, McDonald Farms, Cortland, N. Y., and Great Elm Farms, Inc., Dover, N. H.

1954 Show Record — 1st, Nat.; 1st, Int.; 1st and Jr. Ch., Top. Spring; 1st and Ch., N. H. Parish.

All-American Senior Yearling Bull 1954

McDONALD FARMS LE SUPREME

Sire — McDonald Farms S. Leader

Dam — McDonald Farms D. Monogirl

Breeder and Exhibitor — J. M. McDonald, McDonald Farms, Cortland, N. Y.

1954 Show Record — 1st, N. Y.; 1st and Res. Jr. Ch., Nat.; 1st and Res. Jr. Ch., Int.

All-American 2-Year-Old Bull 1954

McDONALD FARMS PRE RIVAL

Sire — McDonald Farms Prediction

Dam — McDonald Farms High Jilda

Breeder and Exhibitor — J. M. McDonald, McDonald Farms, Cortland, N. Y.

1954 Show Record — 1st, and Sr. and Gr. Ch., Nat.; 1st and Sr. and Gr. Ch., Int.; 1st, N. Y.

All-American Bull 3 Years and Over 1954

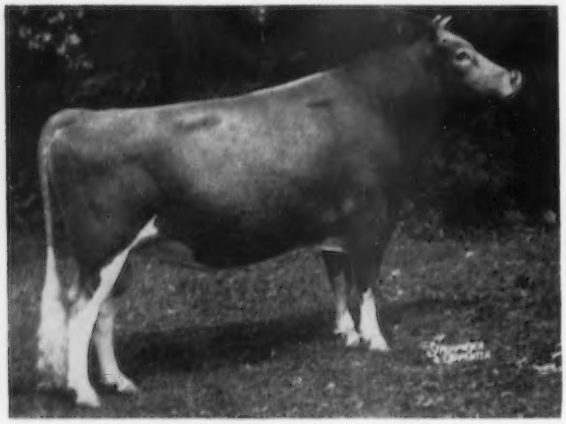

FLYING HORSE MELODY MASTER

Sire — Flying Horse Musicmaker

Dam — Catamount Melody

Breeder and Exhibitor — Sumner Pingree, Flying Horse Farm, South Hamilton, Mass.

1954 Show Record — 1st, and Sr. and Gr. Ch., Top. Spring; 1st and Sr. and Gr. Ch., Top. Fall; 1st and Sr. and Gr. Ch., E. S. E.

All-American Heifer Calf 1954

McDONALD FARMS JOLLY TOKEN

Sire — McDonald Farms High Neptune

Dam — McDonald Farms Pre Psyche

Breeder and Exhibitor — J. M. McDonald, McDonald Farms, Cortland, N. Y.

1954 Show Record — 1st, Nat.; 1st, Int.; 1st, N. Y.; 1st and Jr. Ch., Finger Lakes Dist.

All-American Junior Yearling Heifer 1954

McDONALD FARMS LE THEDA

Sire — McDonald Farms S. Leader

Dam — McDonald Farms Fleda

Breeder and Exhibitor — J. M. McDonald, McDonald Farms, Cortland, N. Y.

1954 Show Record — 1st, Nat.; 1st and Res. Jr. Ch., Int.; 1st, N. Y.

All-American Senior Yearling Heifer 1954

LUSHACRES HERMES' QUEST

Sire — Northern F Hermes

Dam — Great Elm C. Ela

Breeder — Henry Herbener, LushAcres, Rehoboth, Mass.

Exhibitor — Lakewood Farm, Malcolm J. Boyle, Trustee, Mundelein, Ill.

1954 Show Record — 1st, and Jr. Ch., Int.; 2nd and Res. Jr. Ch., Nat.

All-American 2-Year-Old Cow 1954

CHAR-LANE E. NANCY

Sire — Lyrene King's Emory

Dam — Char-Lane Champ's Nora

Breeder — Harold F. Stewart and Son, Char-Lane Farm, Vassar, Mich.

Exhibitor — Roy R. Jackson, Caro, Mich.

1954 Show Record — 1st, Int.; 1st, Saginaw Val. Parish; 1st, Tuscola Co.; 2nd, Nat.; 4th, Mich.

All-American 3-Year-Old Cow 1954

BELMONT VIEW PRIMER'S SABIA

Sire — Brays Island Bon-Ton's Primer
Dam — Belmont View Ned's Sabia

Breeder — A. B. Slagle, Belmont View Farm, Franklin, N. C.

Exhibitor — Lakewood Farm, Malcolm J. Boyle, Trustee, Mundelein, Ill.

1954 Show Record — 1st, Int.; 2nd, Nat.; 3rd, Ill.; 3rd, N. Ill.; 5th, Wis.; 5th, Mich.

All-American 4-Year-Old Cow 1954

FAIRLAWN ACTOR'S LUSTRE

Sire — Fairlawn Peerless Actor
Dam — Riegeldale King's Ladyship

Breeder — S. L. Katz, Fairlawn Farms, Port Chester, N. Y.

Exhibitor — A. M. Sonnabend, Fairlawn Farms, Millis, Mass.

1954 Show Record — 1st, and Sr. and Gr. Ch., Top. Fall; 1st and Sr. and Gr. Ch., Top. Spring.

All-American Cow 5 Years and Over 1954

HAGAN FARMS MERRY SONG

Sire — Foremost Royal Valor 17th
Dam — Maple Lane Africander's Merry

Breeder — John Hagan, Hagan Farms, Poughkeepsie, N. Y.

Exhibitor — Lakewood Farm, Malcolm J. Boyle, Trustee, Mundelein, Ill.

1954 Show Record — 1st, and Sr. and Gr. Ch., Nat.; 1st and Sr. and Gr. Ch., Int.; 1st and Sr. and Gr. Ch., N. Ill.

1954 All-American Junior Get of Sire

JR. GET OF McDONALD FARMS S. LEADER

Exhibitor — J. M. McDonald, McDonald Farms, Cortland, N. Y.

1954 Show Record — 1st, Nat.; 1st, Int.; 1st, N. Y.

1954 All-American Get of Sire

GET OF McDONALD FARMS PREDICTION

Exhibitor — J. M. McDonald, McDonald Farms, Cortland, N. Y.

1954 Show Record — 1st, Nat.; 1st, Int.; 1st, N. Y.

1954 All-American Produce of Dam

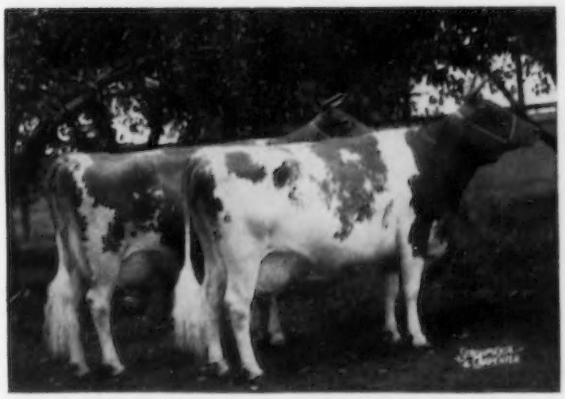

PRODUCE OF CALCULATOR'S MARIGOLD

Exhibitor — Curtiss Candy Co., Cary, Ill.

1954 Show Record — 1st, Int.

1954 All-American Best 3 Females

McDONALD FARMS LE RHEA, McDONALD FARMS LE OLGA, McDONALD FARMS D. MONOGIRL

Exhibitor — J. M. McDonald, McDonald Farms, Cortland, N. Y.

1954 Show Record — 1st, Nat.; 1st, Int.; 1st, N. Y.

RESERVE ALL-AMERICANS

Bull Calf
WANDAMERE PETRISSA'S PRINCE
Sire — Chuckanut Peter Pan
Dam — Petrissa of Chicona
Breeder — M. C. Fleming, Wandamere, Troutdale, Ore.
Exhibitor — Alvin R. Bush, Wyno Farms, Muncy, Pa.

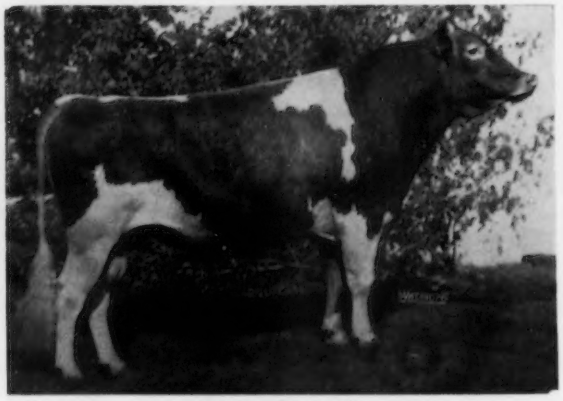

2-Year-Old Bull
DUNWALKE BEAUTY'S FAVOR
Sire — Coldspring's Beauty Noble King
Dam — Manor Glen Levity
Breeder — Dunwalke Farm, Inc., Far Hills, N. J.
Exhibitor — James E. Kelley, Spruce Shadows Farm, Minneapolis, Minn.

Junior Yearling Bull
BEGEACRES PRIAM'S NOBLE
Sire — McDonald Farms Ideal Priam
Dam — Begeacres Christmas Girl
Breeder — Leslie D. Begent, Ithaca, N. Y.
Exhibitor — Gordon C. Begent, Jr., Begeacres Farms, Ithaca, N. Y.

Bull 3 Years and Over
HANOVER HILL GALLANT
Sire — McDonald Farms Jason
Dam — Bethany Sonsie
Breeder and Exhibitor — Henry I. Christal, Hanover Hill Farm, Yorktown Heights, N. Y.

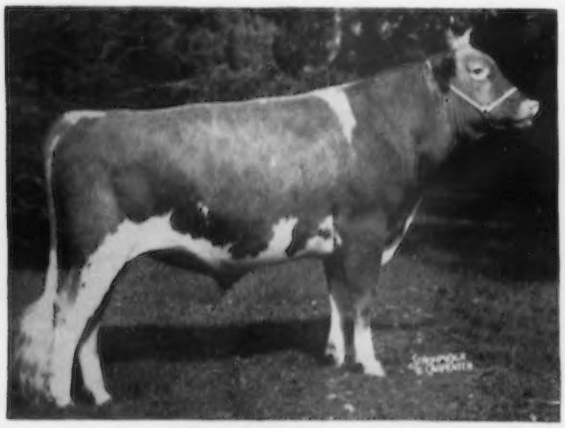

Senior Yearling Bull
CURTISS CANDY KENNY CURTISS
Sire — Curtiss Candy Noble Curtiss
Dam — McDonald Farms Dairymaid
Exhibitor — Curtiss Candy Co., Cary, Ill., and Herbert J. Rogers, Emden, Ill.

Heifer Calf
LOCKSHORE MAXIM DENETTE
Sire — Cesor Mark Master Max
Dam — Lockshore Moon's Dena
Breeder and Exhibitor — R. F. Locke, Lockshore Farm, Hickory Corners, Mich.

RESERVE ALL-AMERICANS

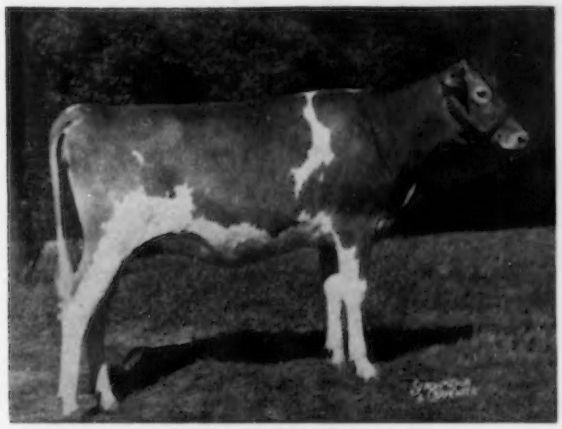

Junior Yearling Heifer
SHAWNEE PRINCESS ROSE
Sire — Pine Manor Royal Paragon
Dam — Darby Maple Selection
Breeder and Exhibitor — James S. Outland, Huntsville, Ohio.

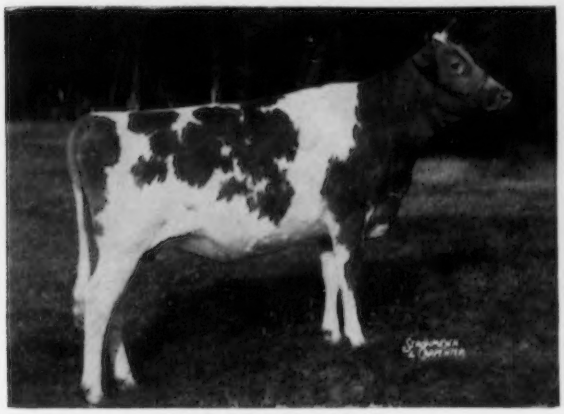

Senior Yearling Heifer
McDONALD FARMS PRE SEPTIMA
Sire — McDonald Farms Prediction
Dam — Green Meads Dame Melissa
Breeder and Exhibitor — J. M. McDonald, McDonald Farms, Cortland, N. Y.

2-Year-Old Cow
DUNWALKE BEAUTY'S FOXY
Sire — Coldspring's Beauty Noble King
Dam — Dunwalke Dessa
Exhibitor — Lakewood Farm, Malcolm J. Boyle, Trustee, Mundelein, Ill.

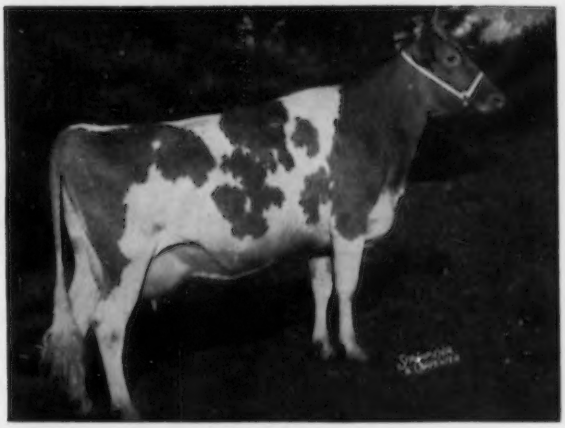

3-Year-Old Cow
WALNUT CORNER'S LEVITY STELLA
Sire — Curtiss Candy Magistrate
Dam — Ger Gar Squire's Surprize
Breeder — Garold L. Kepple, Tremont, Ill.
Exhibitor — Lakewood Farm, Malcolm J. Boyle, Trustee, Mundelein, Ill.

4-Year-Old Cow
McDONALD FARMS LE OLGA
Sire — McDonald Farms S. Leader
Dam — McDonald Farms Pre Maxine
Breeder and Exhibitor — J. M. McDonald, McDonald Farms, Cortland, N. Y.

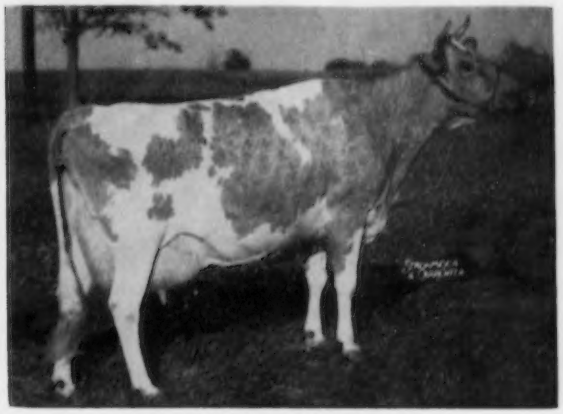

Cow 5 years and Over
WILGORLAN FARMS SUCCESS
Sire — Hominy Hill King's Courageous
Dam — Wilgorlan Farms Peerless Sue
Breeder — Arthur M. Youngs, Wilgorlan Farms, Titusville, N. J.
Exhibitor — Lakewood Farm, Malcolm J. Boyle, Trustee, Mundelein, Ill.

Reserve All-American Selections

74 Animals from 17 States
Given Recognition as
All-Americans, Reserve All-Americans
or Honorable Mention All-Americans

Junior Get of Sire

JR. GET OF CURTISS CANDY LEVITY DRUMMER
Exhibitor — Curtiss Candy Co., Cary, Ill.

Get of Sire

GET OF FAIRLAWN H. EASTERN KING
Exhibitor — A. M. Sonnabend, Fairlawn Farms, Millis, Mass.

Produce of Dam

PRODUCE OF McDONALD FARMS HIGH JILDA
Exhibitor — J. M. McDonald, McDonald Farms, Cortland, N. Y.

Best 3 Females

CURTISS CANDY HUMMING BIRD, CURTISS CANDY PEWEE, CURTISS CANDY PROUD JOAN
Exhibitor — Curtiss Candy Co., Cary, Ill.

New All-Time High For Class Leaders

309 Cows Complete 413 Class Leader Records . . . 211 for Milk and 202 for Fat

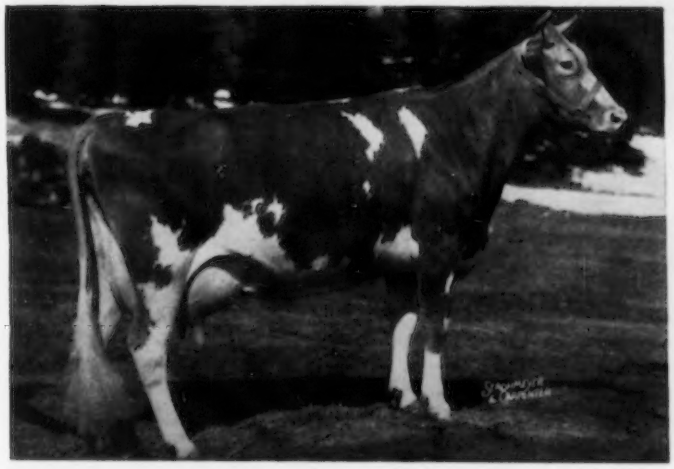

HIGH FAT PRODUCER FOR 1954

Dotty of West Side Farm
25338—1329—11yrs—365—3x
1st fat—2nd milk
Sire: McDonald Farms Designer
Owner: S. C. Price, Saint Johns, Pa.

In 1954, 309 cows completed 413 records, 211 for milk and 202 for fat. In the HIR Division, 201 cows completed 264 records, 138 for milk and 126 for fat, with 27 of these cows holding first place for either milk or fat. In the AR Division, 108 cows made 149 records, 73 for milk and 76 for fat, and 19 of these cows held first place for either milk or fat. Forty-six cows completed National class leading records for either milk or fat. During the past year a total of 38,408 records were completed. Four hundred eighty-nine herds on AR test completed 9,403 records, and 1,009 herds on HIR test made 29,005 official records.

In 1953, 83 Guernseys completed 114 class leading records. Fifty-four of these records were made for milk and 60 for fat, 90 in the AR and 24 in the HIR divisions.

In the AR Division, 21 states completed records, with New Jersey leading with 29. Washington had 13, California nine and Ohio seven. In the HIR Division, 33 states completed official records. Michigan, with 24, led all states with HIR class leaders. Indiana was second with 16, closely followed by California with 15. New York, Maryland, Massachusetts, Washington, Connecticut and Pennsylvania all completed from 10 to 13 class leading records.

The high fat producer of the year was Dotty of West Side Farm, that made 25338 lbs. of milk and 1329 lbs. of fat, 365—3x, at 11 years of age. "Dotty" placed first for fat and second for milk. She was bred by Eli McHenry, Benton, Pa., and is owned by S. C. Price, Coldsprings Farm, Sugarloaf, Pennsylvania. Dotty's high day was 93.7 lbs. of milk, and she averaged 72 lbs. of milk and 3.3 lbs. of fat per day. She previously had a record of 19282 lbs. of milk and 929 lbs. of fat, and classified Excellent at six, seven and eight years of age. "Dotty" is a daughter of McDonald Farms Designer.

Another cow to finish with over 1300 lbs. of fat was Ideal's L. D's Trixie, bred and owned by Jacob Tanis, Ideal Guernsey Farms, Augusta, New Jersey. "Trixie" is a daughter of Ideal's Lettie's Duke. She finished test on December 28, 1954, with a record of 23141 lbs. of milk and 1313 lbs. of fat, 365—3x, to place second for fat and 10th for milk.

Four other cows held the distinction of finishing with 1200 lbs. of fat or more. U. of A. Lubas Eldorene, owned by Adohr Farms, Merritt H. and Rhoda R. Adamson, Camarillo, Calif., finished with 19501—1279—7yrs—365—3x to place second for fat; Ideal's Claremont's Netoria, owned by Jacob Tanis, made 20792 lbs. of milk and 1212 lbs. of fat to place first in fat and fourth in milk, Sr4—365C—3x; Ideal's Beacon's Nina, also owned by Mr. Tanis, made 20195 lbs. of milk and 1210 lbs. of fat, 7yrs—365C—3x, to place second for fat, and Ideal's Pharaoh's Betty May took top honors in both milk and fat when she completed a record of 21063 lbs. of milk and 1209 lbs. of fat as a Jr4—365C—3x. "Betty May" is also owned by Ideal Guernsey Farms.

During the past year, eight cows produced over 20000 lbs. of milk and 15 made over 1000 lbs. of fat.

One of the highlights of the past year was the record completed by Hominy Hill Prince's Harp. "Harp" was the first cow of any breed to produce 1017 lbs. of fat in a single lactation as a junior two-year-old. She is owned by Weston Howland, Howland Farm, Brattleboro, Vt., and was bred by Henry D. Mercer, Hominy Hill Farms, Colts Neck, New Jersey. "Harp" finished on January 27, 1954, with 16739 lbs. of milk and 1017 lbs. of fat, 365C—3x, to place first for fat and ninth for milk.

In the HIR Division, two animals finished with over 1000 lbs. of fat.

National Record Cows

Ideal's Claremont's Netoria
20792—1212—Sr4—365C—3x
1st fat—4th milk
Sire: Ideal's Claremont
Owner at completion of record: Jacob Tanis, Augusta, N. J.
Present owner: Atherton W. Hobler, Princeton, N. J.

Sheldegren Norma made 18422 lbs. of milk and 1035 lbs. of fat, 6yrs—HIR—365—3x, to place second for fat and third for milk. She is a daughter of Sheldegren Hero Lad, and was bred and is owned by Harry F. Koch, Greenfield, Massachusetts. "Norma" is now third in fat. Modeel's Princess Rose 2d, a daughter of Butterfat Souvenir's Vagabond, and owned by E. E. Langley, Hill Top Farm, Union, S. C., finished with 20238 lbs. of milk and 1066 lbs. of fat, 9yrs—HIR—365—3x, to place first for fat and fourth for milk, a position that she still occupies at the present time.

Other HIR cows to complete official records with over 800 lbs. of fat include: Mendale Polly's Elma, 17402—949 — Sr4 — HIR — 365 — 3x, first in fat and third in milk, sired by Kenfleur's Bright King, and owned by Meredith L. Piper, Celina, Ohio; Holly of Smilin' Acres, a daughter of Marhawk Annabell's Count, and owned by Milton Miller, Rockford, Ill., with 17166 lbs. of milk and 968 lbs. of fat, Jr4—HIR—365C—2x, first in both milk and fat; Broad Hill Josephine, 17567—836 — Jr4 — HIR — 365C — 2x, second for fat and first for milk, sired by Pharos Frost King, and owned by Isabel C. Chamberlin, Doylestown, Pa.; Lone Maple Butterfat Noralie, a daughter of Two Brooks Norseman and owned by Tudor F. Holcomb, West Granby, Conn., with a record of 14942 lbs. of milk and 824 lbs. of fat, Sr4—HIR—365C—2x, first for fat and third for milk; Circle Drive's L. P. Faith, 15088—811—Jr4—HIR—365—2x, 10th for fat, sired by Pine Manor Levity Prince, and owned by Mark E. Miller, Huntington, Ind.; Nodrog Ramona, 19408—870—14yrs—HIR—365—3x, ninth for milk, sired by Langwater Rameses and owned by Raymond J. Branton, Stafford, N. Y.; Seco G. I. Ida, a daughter of Gayhead's Imperial, with 11922—829—Jr3—HIR—365—2x, second for fat, and owned by Larry R. Pehle, Berger, Mo.; Pansy of Smilin' Acres, sired by Governor of Bear Lake, and owned by Milton Miller, Rockford, Ill., with 15794—816—8yrs—HIR—305C—2x.

Butterton Master's Venus
17494—869—Jr4—365C—2x; 1st fat—2nd milk
Sire: Western Glow Master
Owner at completion of record: Western Glow Farms, Inc., Bow, Wash.
Present Owner: James D. Berry, Jr., Titusville, Pa.

Elmhaven Camelia
17877—954—6yrs—365C—2x
1st fat—1st milk
Sire: Rockingham Starboy
Owner: M. O. Larter, Dunstable, Mass.

National Record Cows

first in fat and second in milk, and Queen Isabelle of Meramecview, owned by Louis Nail, Jerseyville, Ill., and sired by Birdnow's Nicodemus, with 14095—829—7yrs—HIR—365C—2x, second for fat.

In analyzing the breeding of the 309 cows to complete class leading records during 1954, 256 sires were represented. The bulls which sired more than one class leader during the year were as follows: Ideal's Superior (6); Flying Horse Master's Monarch (6); Dorella Rival's Soldier (5); Hominy Hill Rex (4); Ideal's Beacon (4); Charm of Rose Hill (4); Ideal's Lettie's Duke (3); Matapa Zeke's Honey Champion (3); McDonald Farms Jarrett (3); Prestdale Monarch's Veteran (3); Busy Biddy's Actor (2); Caumsett Broadcaster (2); Circle L. Consul Boy (2); Chicona Novelty's Knight (2); Deershorn Foremost (2); Fairlawn Peerless Actor (2); Flying Horse Master's Don (2); Gardenville Charity's Master (2); Green Meads Proud Secret (2); Langwater Brilliant (2); Langmeadow Traveler (2); Law-Will Royal Banner (2); McDonald Farms Guiding Star (2); McDonald Farms Jepson (2); Pharos Frost King (2); Pine Manor Levity Prince (2); Sierra Manor Cadet (2); Surrogate's Lubas of Adohr (2); Western Glow Country Fame (2); Western Glow Marymost (2); Wethersfield Peter Pan (2); Wyebrook Imperial (2).

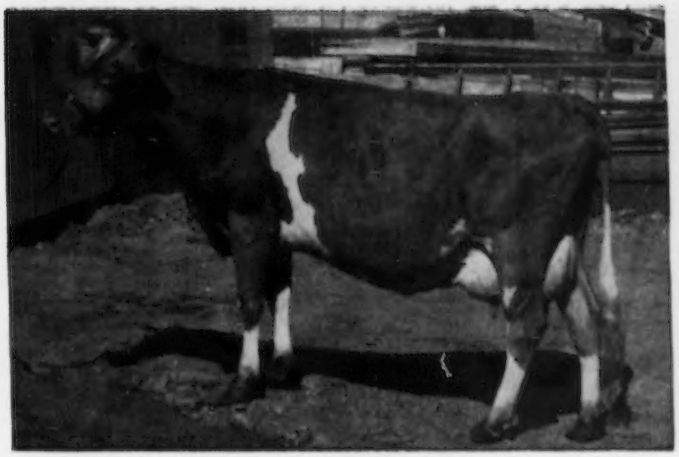

Matapa Consul's Senorita, 17589—973—Sr4—365—2x, 1st fat—1st milk
Sire: Circle L Consul Boy
Owner at completion of record: August J. Minke, Jr., Mount Angel, Ore., and Lester J. Lancaster, Sequim, Wash.
Present owner: Edward B. Henslee, Kingston Springs, Tenn.

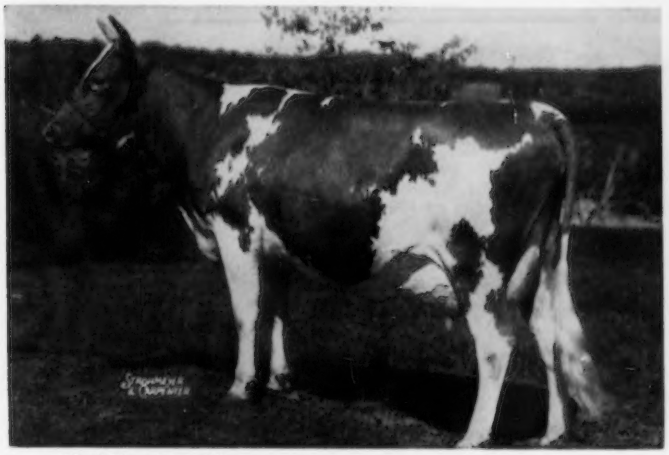

Ideal's Superior's Girlie
16413—971—Jr2—365—3x
1st fat
Sire: Ideal's Superior
Owner at completion of record: Jacob Tanis. Augusta, N. J.
Present owner: Margaret A. Paddock, The Plains, Va.

Bulls siring four or more class leading daughters include: Ideal's Superior, Ideal's Superior's Odetta, 16895—906—Jr2—365C—3x, Ideal's Superior's Cordelia, 16334—931—Jr2—365—3x, Ideal's Superior's Netoria, 17008—901—Jr2—365—3x, Ideal's Superior's Queenie, 16464—928—Jr2—365C—3x, Ideal's Superior's Girlie, 16413—971—Jr2—365—3x, and Ideal's Superior's Susanne, 17742—905—Jr2—365C—3x; Flying Horse Master's Monarch, Langmeadow Macherie, 13232—675—Jr3—HIR—365C—2x, Langmeadow Moonbeam, 14708—750—Sr3—HIR—365C—2x, Willow Brook Monarch's Envy, 17835—789—8yrs—HIR—305C—2x, Langmeadow Melissa,

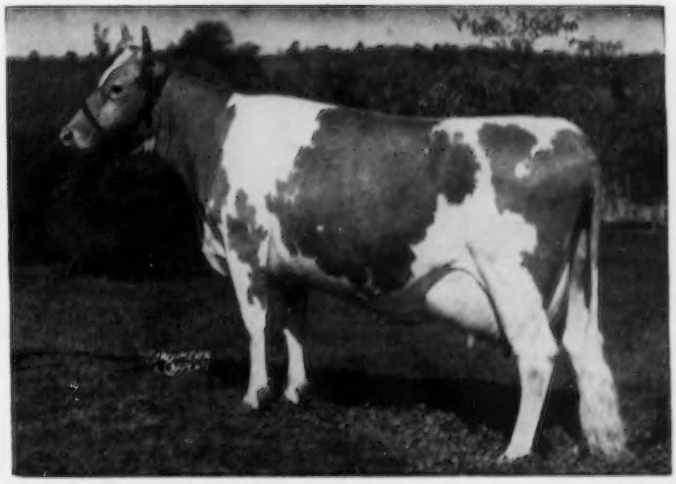

Ideal's May Royal's Petunia
17050—894—Sr3—365C—2x
1st fat—1st milk
Sire: Langwater May Royal
Owner: North Farm, Bristol, R. I.

11489—653—Jr3—HIR—365C—2x, Langmeadow Mirth, 13231—652—Jr3—HIR—305C—2x, and Langmeadow Minnie, 14692—730—5yrs—HIR—305C—2x; Dorella Rival's Soldier, Dorella Soldier's Periwinkle, 14619—849—6yrs—365C—2x, Dorella Soldier's Carol, 11817—659—Jr4—HIR—305C—2x, Dorella Soldier's Bridget, 11153—657—Sr3—HIR—305C—2x, Dorella Soldier's Ivy, 11439—577—Jr2—HIR—305C—2x, and Dorella Soldier's Penlope, 9331—562—Sr2—HIR—305C—2x; Hominy Hill Rex, Dunwalke Dessa, 14374—699—Jr3—305C—2x, Dunwalke R. Estelle, 17056—800—Jr2—365C—3x, Dunwalke Desiree, 14235—705—Sr4—305C—2x, and Dunwalke Echo, 13716—700—Jr2—HIR—365—3x; Ideal's Beacon, Ideal's Beacon's Fran, 16880—748—Jr2—365—3x, Ideal's Beacon's Monita, 18148—954—Jr2—365—3x, Ideal's Beacon's Nina, 20195—1210—7yrs—365C—3x, and Ideal's Beacon's Miriam, 17638—965—Jr4—365C—3x; Charm of Rose Hill, Suneslope's Charming Ember, 13490—722—Sr2—HIR—365C—2x, Suneslope's Charming Bloom, 12169—660—Jr2—HIR—365C—2x, Suneslope's Charming Elite, 16265—759—Jr2—HIR—365C—2x, and Suneslope's Charming Elsa, 14520—671—Jr2—HIR—365—2x.

In a further study of the 256 sires that had daughters complete class leading records, the following breeding establishments bred bulls that sired four or more class leading daughters: Ideal Guernsey Farms, Augusta, N. J., 11 sires with 21 class leading daughters: Fairlawn Farms, Millis, Mass., 11 sires with 12 class leading daughters; McDonald Farms, Cortland, N. Y., 11 sires with 16 class leading daughters; Langwater Farm, North Easton, Mass., eight sires with nine class leading daughters; Coldsprings Farm, Sugarloaf, Pa., five sires with five class leading daughters; Caumsett Farm, Huntington, Long Island, N. Y., four sires with five class leading daughters; Flying Horse Farm, South Hamilton, Mass., four sires with 10 class leading daughters; Foremost Guernseys, University of Missouri, Columbia, Mo., five sires with five class leading daughters; Tarbell Guernsey Farms, Smithville Flats, N. Y., four sires with four class leading daughters, and Western Glow Farms, Inc., Bow, Wash., four sires with six class leading daughters.

As in the past, over 40 per cent of the new class leaders that completed records during 1954 were bred and developed by owners of small to medium herds.

Because of the large increase in the number of class leading cows and class leading records, space will only permit the publishing of pictures of first place or National class leaders whenever a picture is available.

National Leaders With No Photographs Available

Broad Hill Josephine
17567—836—Jr4—HIR—365C—2x
2nd fat—1st milk
Sire: Pharos Frost King
Owner: Isabel C. Chamberlin, Doylestown, Pa.

Crescent H-A-Chum
11856—696—Sr2—HIR—365C—2x
1st fat—8th milk (when made)
Sire: Cooper's H. Falstaff
Owner: Ralph Harbin, Muleshoe, Texas

Edgewood Farm's Primrose Lass
13825—609—Sr4—HIR—305C—2x
9th fat—1st milk (when made)
Sire: Two Brooks Tocsin
Owner: S. H. Huber, Dalton, Pa.

Elmhaven Angela
15655—722—Sr3—365C—2x
7th fat—1st milk
Sire: Rockingham His Highness
Owner: M. O. Larter, Dunstable, Mass.

Five Star Charissa
13920—571—Sr2—HIR—305C—2x
5th fat—1st milk
Sire: Charlescote Broadcaster
Owner: Howard T. Larkin, Middlebury, Conn.

Ideal's Admiral's Dawn
16989—922—Sr2—365—3x
1st fat—8th milk
Sire: Ideal's Admiral
Owner at completion of record: Jacob Tanis, Augusta, N. J.
Present owner: Roberts Dairy Company, Elkhorn, Nebr.

Ideal's Pharaoh's Betty May
21063—1209—Jr4—365C—3x
1st fat—1st milk
Sire: Ideal's Pharaoh
Owner: Jacob Tanis, Augusta, N. J.

Langmeadow Calicia
13774—749—Jr3—HIR—305C—2x
1st fat—2nd milk (when made)
Sire: Caumsett King Royal
Owner: Howard H. Colby, Romeo, Mich.

Langmeadow Moonbeam
14708—750—Sr3—HIR—365C—2x
2nd fat—1st milk (when made)
Sire: Flying Horse Master's Monarch
Owner: Howard H. Colby, Romeo, Mich.

Lone Maple Butterfat Noralie
14942—824—Sr4—HIR—365C—2x
1st fat—3rd milk
Sire: Two Brooks Norseman
Owner: Tudor F. Holcomb, West Granby, Conn.

Maple Leaf's Colonel Como
11854—550—Sr2—HIR—305C—2x
8th fat—1st milk (when made)
Sire: Flying Horse Butter Colonel
Owner: Wave Tedrow, Delta, Ohio

Matapa Honey Lucinda
14221—725—Jr3—HIR—305C—2x
2nd fat—1st milk (when made)
Sire: Matapa Zeke's Honey Champion
Owner: Ray Gambonini, Petaluma, Calif.

Mt. Paul Hope
11592—658—Sr2—HIR—305C—2x
1st fat—5th milk
Sire: Dunwalke Bishop
Owner: Mr. and Mrs. John L. Winston, Gladstone, N. J.

Old Farmstead Min
13191—558—Sr3—HIR—305C—2x
1st milk
Sire: McDonald Farms High Lad
Owner: Homer S. Fike, Waterloo, Iowa

Pansy of Smilin' Acres
15794—816—8yrs—HIR—305C—2x
1st fat—2nd milk
Sire: Governor of Bear Lake
Owner: Milton Miller, Rockford, Ill.

Sagamore Daisy June
15588—650—10yrs—HIR—305C—2x
1st milk (when made)
Sire: Frolic of Buchanan
Owner: Russell Wright, Galien, Mich.

Sheldegren Verdine
16485—729—Jr2—HIR—365—3x
3rd fat—1st milk
Sire: Sheldegren Victor
Owner: Harry F. Koch, Greenfield, Mass.

Sunnymede Hornet's Larkspur
15409—712—Jr2—HIR—365—3x
3rd fat, 1st milk (when made)
Sire: Fairlawn Hornet's Dreamer
Owner: J. W. Taylor, Las Cruces, N. Mex.

Suneslope's Charming Ember
13490—722—Sr2—HIR—365C—2x
1st fat—3rd milk
Sire: Charm of Rose Hill
Owner: O. R. Bentley and Son, Ames, Iowa

Suneslope's Gene's Elvira
14975—633—Jr3—HIR—305C—2x
10th fat—1st milk
Sire: Gene of Rose Hill
Owner: O. R. Bentley and Son, Ames, Iowa

Tarbell Romulus Lassie
15581—747—Sr3—365C—2x
4th fat—1st milk (when made)
Sire: Coldspring's Romulus' Anchor
Owner: Est. Gage E. Tarbell, Smithville Flats, N. Y.

National Record Cows

Skyline Triumph's Rosette
14180—831—Sr4—365C—2x
1st fat
Sire: Pine Manor Triumph
Owner: O. H. Liebers and Sons, Lincoln, Nebr.

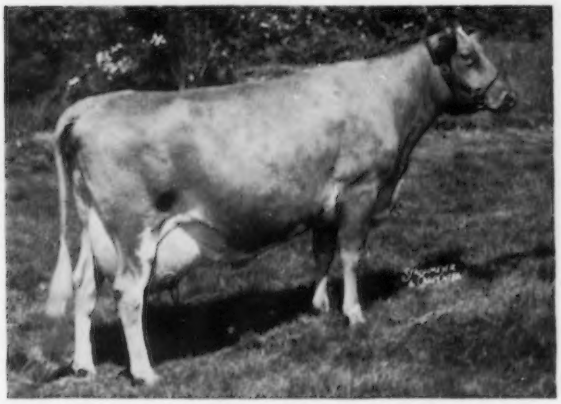

Riverview General's Marigold
15082—809—Sr4—305C—2x
1st fat—2nd milk (when made)
Sire: Flying Horse Clara's General
Owner: George M. Dynes, Mount Vernon, Wash.

Modeel's Princess Rose 2d
20238—1066—9yrs—HIR—365—3x
1st fat—4th milk
Sire: Butterfat Souvenir's Vagabond
Owner: E. E. Langley, Union, S. C.

Lockshore Sunflame's Tamie Lee
17416—753—Jr2—305C—3x
1st fat—1st milk
Sire: Caumsett Sunflame
Owner: R. F. Locke, Hickory Corners, Mich.

Holly of Smilin' Acres
17166—968—Jr4—HIR—365C—2x
1st fat—1st milk (when made)
Sire: Marhawk Annabell's Count
Owner: Milton Miller, Rockford, Ill.

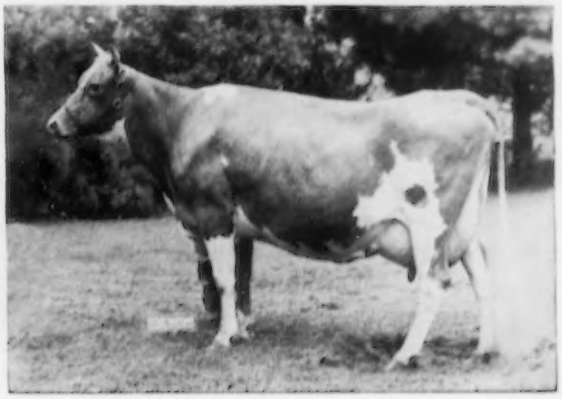

Lockshore Jarrett's Irene
15653—690—Sr4—HIR—305C—2x
3rd fat—1st milk
Sire: McDonald Farms Jarrett
Owner: R. F. Locke, Hickory Corners, Mich.

National Record Cows

Grandma Improved
12030—612—Sr2—HIR—305C—2x
1st fat—1st milk (when made)
Sire: Albannette Actor Prediction
Owner: Mr. and Mrs. Wilbert W. Roark, Boulder, Colo.

Ideal's G. S.' Susie
18825—1130—Sr3—365—3x
1st fat
Sire: Gardenville Supreme
Owner at completion of record: Jacob Tanis, Augusta, N. J.
Present owner: North Farm, Bristol, R. I.

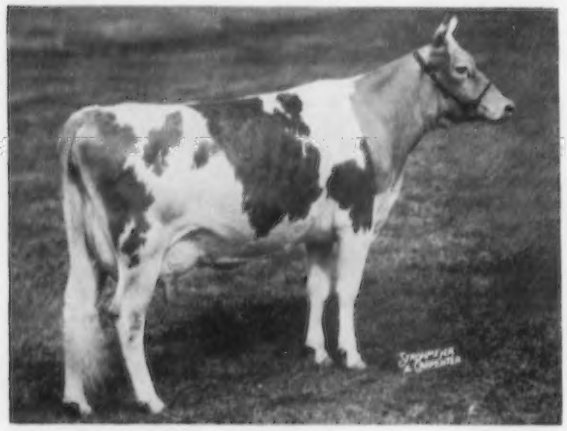

Hominy Hill Prince's Harp
16739—1017—Jr2—365C—3x
1st fat—9th milk (when made)
Sire: Hominy Hill Coronation Prince
Owner: Weston Howland, Brattleboro, Vt.

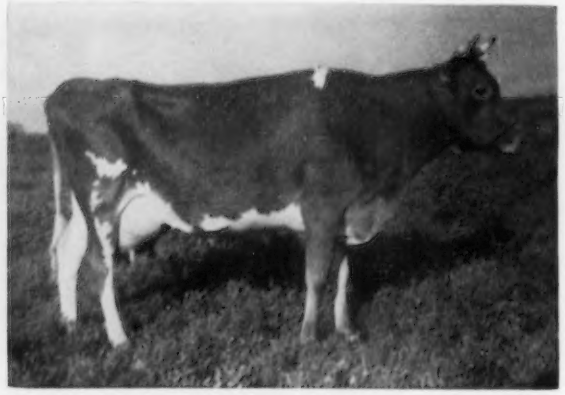

Alpine Rose V. Faith
14212—815—Sr2—365C—2x
1st fat—2nd milk (when made)
Sire: Witchwood Valiant
Owner: Edward Witschi, Mendon, Ohio

Sunesilope's Charming Elite
16265—759—Jr2—HIR—365C—2x
1st fat—1st milk
Sire: Charm of Rose Hill
Owner: O. R. Bentley and Son, Ames, Iowa

Fairlawn Actor's Indigo
18494—838—8yrs—305C—2x
6th fat—1st milk (when made)
Sire: Fairlawn Peerless Actor
Owner: F. T. Bedford, Greens Farms, Conn.

National Record Cows

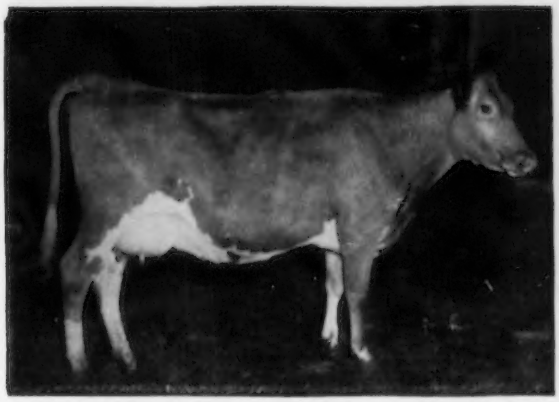

Matapa Honey's Adabelle
15247—798—Sr3—HIR—365C—2x
1st fat—1st milk
Sire: Matapa Zeke's Honey Champion
Owner: Victor R. Coelho, Gilroy, Calif.

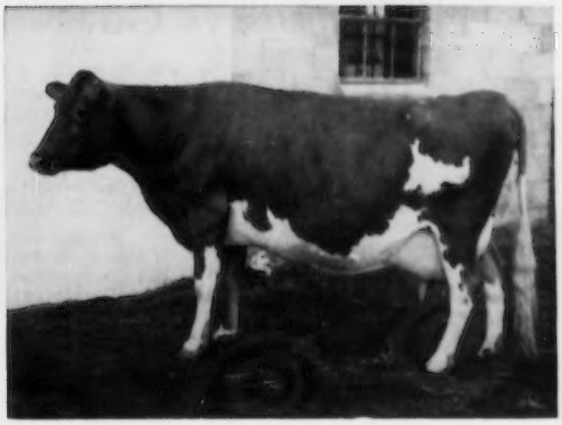

Odonald's Ramona
14126—628—Sr4—HIR—305C—2x
8th fat—1st milk (when made)
Sire: Wilburn Odonald
Owner: W. B. Knott, Dinwiddie, Va.

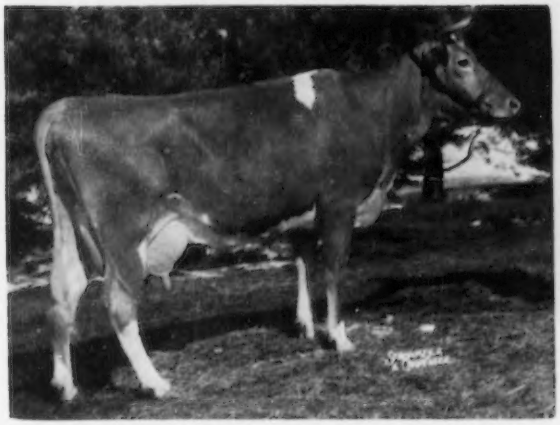

Willow Brook Monarch's Envy
17835—789—8yrs—HIR—305C—2x
2nd fat—1st milk (when made)
Sire: Flying Horse Master's Monarch
Owner: Howard H. Colby, Romeo, Mich.

Mendale Polly's Elma
17402—949—Sr4—HIR—365—3x
1st fat—3rd milk
Sire: Kenfleur's Bright King
Owner: Meredith L. Piper, Celina, Ohio

King's Millie of Mercer
19650—1123—Sr4—365—3x
1st fat
Sire: Rose Gold King of Mercer
Owner: Mr. and Mrs. Clifford L. Conover, Hightstown, N. J.

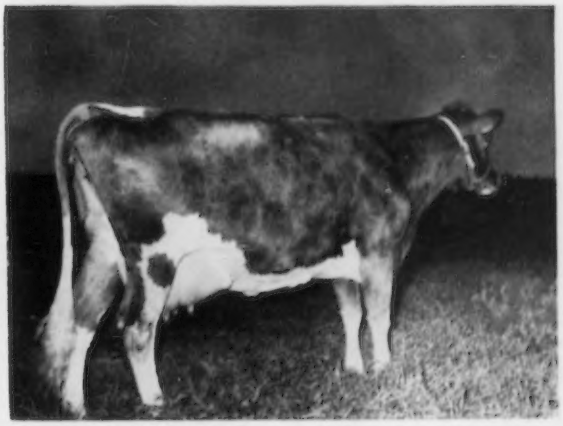

Wandering Brook Valcinderella
14114—595—Sr4—HIR—305C—2x
1st milk (when made)
Sire: Windfall Superb's King
Owner: Stanley Murphy, Tully, N. Y.

141 Guernseys Go To Colombia

By Earl N. Shultz

An interior view of the Pradilla's clean, airy, milking parlor at El Rodeo.

The largest shipment of Guernseys by air to any individual or company was recently made to El Rodeo, the farm at Bogota, Colombia, owned by Antonio M. Pradilla and his four brothers. One hundred forty-one head were transported in eight planeloads via Argonaut Airways Corporation of Miami, Florida. A. M. Pradilla, Arturo Pradilla and R. Fernandez selected the cattle in September and October, and Seath and Shultz assisted with the selection of the majority and also helped with the shipping arrangements.

This is the fourth shipment made to El Rodeo. The first shipment, in 1946, was the first mass shipment made by air of any breed. The author selected this group and also assisted with shipping arrangements. Shipments were also made through Seath and Shultz in 1950 and 1952.

Pradilla brothers have had a great influence on improving farm practices in Colombia. It is their policy to try out machinery and practices before recommending them for widespread use. About 10 years ago, Antonio M. Pradilla decided that a high quality milk could be available in Colombia as well as in the United States. As a result, a very modern dairy was built at El Rodeo, about 25 miles from Bogota. It has now developed so that approximately 180 cows are in the milking herd, of which one-third are Guernseys. A bottle of milk is being produced, which in this country would be outstanding for its quality and flavor. The bottles in Colombia contain about 2/3 of a quart, and sales from El Rodeo now total 5,000 quarts daily. The price received is twice that of other milk sold in Bogota. The plan now is to have all Guernseys at El Rodeo, and one of the 3-D Guernsey displays has been sent there and will be placed on the roof of the dairy.

The author accompanied one of the planeloads to Bogota, and had an interesting visit studying dairy operations. Bogota is situated on a plateau 9,500 feet above sea level. This plateau covers an area almost as large as Connecticut and Massachusetts. The land is excellent and no fertilizer

The modern open-air barns at El Rodeo.

Enjoying the fine El Rodeo milk in the dairy's cafeteria are left to right: Arturo Pradilla, Earl N. Shultz, Bernardo Jaranillo, plant superintendent, and Isabel Gomez, office secretary.

Some of the Guernseys in the recent exportation boarding the Argonaut Airways plane at the Miami International Airport.

seems to be needed. Pastures are luxuriant, and such pasture crops as Ladino, Red Clover, Orchardgrass, Timothy and native grasses are grown in abundance. The pastures are divided into fields approximately 30 acres and alternate grazing is practiced. Corn, oats, barley and wheat are also grown.

The weather the entire year is much like June in New England. The cattle are not housed at any time, but are on pasture throughout the year, and are in the barn only at milking time.

The Guernseys going to El Rodeo are going to a good home. The milking barn is modern in every respect, clean and well kept, and the barns are all open. Around the milking barn are pens and stalls where calves and bulls are kept. The paddocks adjoining the barn are hard topped and surrounded by neat stone walls. The cattle are given excellent care under the supervision of a graduate veterinarian.

Four farms are operated with approximately 2,000 acres. At the outlying farms the heifers and dry cows are kept. The first planeload of heifers were turned out in one of the fields and they seemed to be a little lost. The author explained it by stating that the heifers couldn't understand how the winter was so short.

It was interesting to see how the previous shipments had developed. The heifers shipped in 1946 were nine and 10 years old, and they were in good shape, some looking like six-year-olds. One notable characteristic was the strength in the heart girth and chest, and the high altitude is no doubt responsible for this. These cows have also reproduced quite well. The practice with the imported heifers is to have them calve at about three years of age.

Arturo Pradilla, in charge of the dairy operations, is conducting an interesting experiment—Guernsey bulls are being used on the native cows. These crosses are working very well and the few of milking age produce as much as 7000 lbs. yearly, which is exceptionally good for that country.

In selecting cattle to go to Colombia, emphasis is put on strong top lines, and straight, strong legs, with rumps wide, long and level. Heifers with strong conformation do the best and live the longest.

The flight by air is an easy one for the cattle. The time in transit is about 10 hours from Miami to Bogota, with two stops for refueling, one at Montego Bay in Jamaica and one at Barranquilla in Colombia. The plane is divided into pens, with aluminum gates, and from 16 to 20 heifers make a planeload.

The heifers selected were largely from 12-16 months of age. Experience has shown that this is the best age for cattle to become adjusted to conditions in South America, although a few cows have been shipped. In 1952, Wyno Beau's Janney was purchased at the McDonald Farms Sale for shipment. However, this cow had quite a time for a year getting adjusted. She freshened this last September, and in December was milking 65 lbs. on twice-a-day milking. The quality of this fourth shipment was far superior to that of previous shipments, and some real tops were taken from leading herds.

Females and bulls were purchased at McDonald Farms, Cortland, N. Y., Tarbell Guernsey Farms, Smithville Flats, N. Y., Beaver Brook Farm, Wilmington, Vt., Wethersfield, Danvers, Mass., Flying Horse Farm, South Hamilton, Mass., Langwater Farm, North Easton, Mass., LushAcres, Rehoboth, Mass., Ideal Guernsey Farms, Augusta, N. J., Luxerin, Fond du Lac, Wis., Great Elm Farm, Inc., Dover, N. H., and McKerrow Farms, Pewaukee, Wisconsin.

This outstanding importation, along with the great interest and enthusiasm of Arturo Pradilla, Antonio M. Pradilla and their brothers will do much for the Guernsey breed in South America.

New State Champions

ARKANSAS

4-9 HIR 305C2x Maple Lane Designer's Jenny, 7745 pounds milk, 410 pounds butter fat, (610TM). Breeder, A. H. Chambers, Kingston, N. Y. Owner, Robert L. Dortch, Scott.

CALIFORNIA

3-11 305C 3x Adohr Lubas Little Topsy, 12765 pounds milk, 753 pounds butter fat, (915TM). Breeder and owner, Adohr Farms-Merritt H. & Rhoda R. Adamson, Camarillo.

4-8 HIR 305C2x Valley Gem Thankful, 10756 pounds milk, 565 pounds butter fat, (610 TM). Breeder, Valley Gem Farms, Arlington, Wash. Owner, Kern County Union High School, Bakersfield.

COLORADO

4-3 HIR 305C2x College Gold Lu, 11087 pounds milk, 469 pounds butter fat, (610 TM). Breeder and owner, Colorado A. & M. College, Fort Collins.

2-4 HIR 305C2x Beauty's Bubbles Girl, 9584 pounds milk, 470 pounds butter fat, (610 TM). Breeder, Delbert E. Houseman, Ramah. Owner, Mr. & Mrs. Wilbert W. Roark, Boulder.

CONNECTICUT

2-5 HIR 365C2x Biscoe Lunda Lenfestey, 15181 pounds milk, 748 pounds butter fat, (730TM). Breeder, Est. H. B. Tuttle, Middlebury. Owner, Howard T. Larkin, Middlebury.

2-10 HIR 305C2x Five Star Charissa, 13920 pounds milk, 571 pounds butter fat, (610 TM). Breeder, Ware Woolen Company, Ware, Mass. Owner, Howard T. Larkin, Middlebury.

IDAHO

4-2 HIR 305C2x Ubilla Lena, 11562 pounds milk, 585 pounds butter fat, (610TM). Breeder and owner, Domingo Asumendi & Sons, Nampa.

3-10 HIR 305C2x Toponis Veteran's Lana, 12516 pounds milk, 569 pounds butter fat, (610TM). Breeder, W. D. Fales, Gooding. Owner, Leon & Ethel Fairbanks, Boise.

2-0 HIR 305C2x Kenmax Veteran's Lu, 12829 pounds milk, 502 pounds butter fat, (610 TM). Breeder and owner, Kenneth H. Daniel, Gooding.

ILLINOIS

7-6 HIR 365C2x Queen Isabelle of Meramecview, 14095 pounds milk, 829 pounds butter fat, (730TM). Breeder, Mrs. Paul Birdnow, Bismarck, Mo. Owner, Louis Nail, Jerseyville.

3-3 HIR 305C2x Carpenter's D. Cap. Betty, 10386 pounds milk, 569 pounds butter fat (610TM). Breeder, Donald W. Carpenter, Egan, Ill. Owner, Richard L. Muehling, Cissna Park.

INDIANA

4-9 HIR 365C2x Cesor Mirthful Ella, 12318 pounds milk, 660 pounds butter fat, (730 TM). Breeder, Charles E. Sorensen, Farmington, Mich. Owner, M. U. & R. L. Holden & W. M. & J. W. Foster, Columbia City.

2-8 HIR 305C2x Blossom of Cherry, 10848 pounds milk, 539 pounds butter fat, (610 TM). Breeder, Katherine Eisenhardt, Warsaw. Owner, Jack H. Beebe, Warsaw.

2-2 HIR 305C2x Dutch Mill's Noble Valarie, 11579 pounds milk, 580 pounds butter fat, (610TM). Breeder and owner, Bion Young, Pleasant Lake.

IOWA

3-1 HIR 365C2x Stede Well's Nan, 11982 pounds milk, 654 pounds butter fat, (730 TM). Breeder and owner, Robert H. Lage, Davenport.

2-11 HIR 365C2x Suneslope's Charming Ember, 13490 pounds milk, 722 pounds butter fat, (730TM). Breeder and owner, O. R. Bentley & Son, Ames.

MASSACHUSETTS

3-7 305C 2x Birchtree Rena, 12723 pounds milk, 656 pounds butter fat, (610TM). Breeder and owner, H. S. Owen, Framingham.

MISSISSIPPI

3-2 HIR 305C2x Callicott Ben's Blossom, 9547 pounds milk, 454 pounds butter fat, (610TM). Breeder and owner, J. T. & J. M. & T. D. Callicott, Coldwater.

NEW JERSEY

6-10 365 Ideal's L. D.'s Trixie, 23141 pounds milk, 1313 pounds butter fat, (1088TM). Breeder and owner, Jacob Tanis, Augusta.

10-8 305C 3x Ideal's Peter's May Jewel, 19124 pounds milk, 1012 pounds butter fat, (915TM). Breeder and owner, Jacob Tanis, Augusta.

NEW YORK

4-8 HIR 345C2x Madrey Farm Designer Melody, 10401 pounds milk, 572 pounds butter fat, (690TM). Breeder and owner, Max Dreyfus, Brewster.

4-3 HIR 305C2x Hillcrest Cynthia, 13138 pounds milk, 651 pounds butter fat, (610 TM). Breeder and owner, Ronald Wetherwax, Wyoming.

NORTH CAROLINA

3-10 305C 3x Klondike Raider's Pearl, 13252 pounds milk, 709 pounds butter fat, (915TM). Breeder, Thurmond Chatham, Elkin. Owner, George S. Coble, Lexington.

2-9 HIR 293C2x Skuggek Noble Glitter, 7692 pounds milk, 437 pounds butter fat, (586 TM). Breeder and owner, C. I. Carlson, Guilford College.

RHODE ISLAND

3-6 365C Ideal's May Royal's Petunia, 17050 pounds milk, 894 pounds butter fat, (730TM). Breeder, Jacob Tanis, Augusta, N. J. Owner, North Farm, Bristol.

TEXAS

3-4 HIR 305C2x Harbin's Sylvia's Sarah, 9918 pounds milk, 410 pounds butter fat, (610 TM). Breeder and owner, Joe H. Harbin, Muleshoe.

WASHINGTON

6-7 HIR 305C2x Maple View June Lady, 15117 pounds milk, 753 pounds butter fat, (610TM). Breeder, E. A. Schmuck, Sequim. Owner, William G. Reed & Lester J. Lancaster, Sequim.

Meetings . . .

New Jersey

BY A. M. MACKAY

THE New Jersey G. B. A. held their 35th Annual Meeting at the Far Hills Inn on December 4. President A. H. Forsythe presided over the afternoon business sessions. Reports of a successful year were given by the treasurer, Lloyd B. Wescott, and the chairman of the Breed Promotion Committee, George M. Newlin. Within the scope of this committee, additional reports were given by Louis Gruninger, on publicity and activities, Joseph E. Adams, sales committee; George G. Aaronson, Sr., show committee, and Harvey C. Dreibelbis, youth committee.

William M. Nulton, Jr., field secretary, presented Herdsman's Awards to those men recognized for superior skill and devotion exercised while caring for cows making meritorious records. These records have to be 30 per cent above the breed average for their classes. Recipients of awards were: Albert Alpaugh, Frank Brennan and Russell King, Dunwalke Farm; Sam Dempsey, Florham Farm; Robert S. Clapp, Franklin Lakes; Nicholas W. Harker, Glengeran; Russell Prickett, Haddon Farms; Lawrence Gallagher and Frank Staump, Hightstown Guernsey Dairy; Kenneth I. Daniels, James Kirk and Wilbur VerNooy, Hominy Hill Farms; Arthur Blumhagen, France Crete, Thomas Connors, Sr., and Harry DeMott; Searle Lawson and Arthur Powers; Gerald Powers, Austin Scott, Frank Simons and Jack Warnke, Ideal Guernsey Farms; Charles J. D. McVeigh, Jr., Jochamal Farm; Arthur Appleby and Henry Stout, Mt. Paul Farm; John Daniels, Kenneth Dennis, Robert Elliott, Theodore Rounsaville and Paul Swallow, Mulhocaway Farm; Emile Archambault, Oldfarm; William Von Thaden, Onahill Farm; Charles Plushanski, George Emerson Watts, Wilgorlan Farms, and Rufus Purdum, Woodacres.

Meritorious Sire Awards were presented to the owners of 17 senior sires and 14 junior sires. These awards go to those sires whose tested daughters' production equals or excells that of the breed in the classes in which they are tested.

Herbert Voorhees, President of the New Jersey Farm Bureau, called for more people to take a more active part in their own industry. This is particularly true today, he stated, when dairy groups themselves must meet the problems facing their industry.

The nominating committee presented, for new directors, the names of Harvey Dreibelbis, Colts Neck; Bottsford Moore, Bridgeton, and Wilton Dangler, Asbury Park. To fill the unexpired term of James Christian the name of Allen Patrick, Salem, was presented and for the unexpired term of Robert Diefendorf, John Cowling, Newton. These nominations were approved by the meeting.

In appreciation of his outstanding assistance and co-operation while a member of the New Jersey G. B. A., William K. Hepburn, Jr., was presented with a picture by Gordon Hall. The picture was that of Hagan Farms Merry Song, a cow that Mr. Hepburn selected and developed, being three times grand champion at the National Dairy Show. Earlier in the year similar presentations were made to James Christian and George Shellenberger. Mr. Christian was given a picture of McAfee's Ellen and Mr. Shellenberger received a picture of Mulhocaway Butterfat Adonis.

A panel discussion on milk problems was led by L. B. Wescott as moderator. Taking part were Dr. C. William Pierce, economist of Pennsylvania State University, W. Donald Moffat, Director of Milk Marketing for GOLDEN GUERNSEY, and William M. Nulton, Jr., field secretary of the New Jersey G. B. A. Pointed up was the fact that New Jersey, which produced only approximately 50 per cent of its own milk, is being flooded by a large volume of unregulated milk from out-of-state. Thus, the GOLDEN GUERNSEY market, which has been one of the best in the country, is in danger unless some form of control can be adopted. Only the Federal government can regulate this out-of-state milk, hence the effect of a federal order on the GOLDEN GUERNSEY market is of widespread interest.

As a close for the afternoon's program, the premier showing of the new American Guernsey Cattle Club film, "Golden Heritage," was made.

Featured speaker of the evening banquet was Wheeler McMillen, Editor-in-Chief of "Farm Journal." Speaking on, "New Horizons in Agriculture," he predicted that these horizons are bright if we keep our freedom. The great gains in the past have not been made by legislation, but by research and science. Of the 300,000 species of plants known, only 1,500 are cultivated. Many species not now cultivated can be of great value to mankind in the future, he predicted.

The Guernsey State Youth Awards were presented by Harvey Dreibelbis. Leigh C. Robacker, Belmar, was the winner of the purebred Guernsey heifer calf, Hominy Hill Princess Elle. Receiving cash awards were Amy A. Craig, Asbury: Benjamin F. Haynes, Salem; Walter Kohler, Woodstown; Jerome Orr, Branchville; Roland Wardell, Neptune, and Robert Yetter, Newton.

A most pleasing feature of the entire program was the recognition given William M. Nulton, Jr., on the completion of 35 years as field secretary of the New Jersey G. B. A. On behalf of the Association, L. B. Wescott presented to Mr. Nulton an address and a sterling silver Guernsey jug, to be called the "Nulton Perpetual Trophy." This trophy will be awarded to the 4-H boy or girl showing the champion at the New Jersey 4-H Show. Amy A. Craig presented Mr. Nulton with a plaque in "Recognition of Meritorious Service to 4-H" as the breeder of the champion 4-H animal in the state in 1954; also a pin for outstanding assistance to 4-H work.

Excellent entertainment at the close of the meeting was provided through the good offices of Atherton W. Hobler. Back for a repeat performance of previous years were the old favorites, The Honey Dreamer's Quintet. Also featured was a mentalist, Chan Canasta, who with the help of a number of people in the audience gave everyone a most interesting time.

Oregon

By ELMER J. MEADOWS

ALL sections of Oregon were represented at the annual meeting of the Oregon G. B. A. held on December 11 at the Senator Hotel, Salem, Oregon.

Principal attraction at the meeting was the attendance of R. H. McMurtrie, Huntingburg, Indiana, President of The American Guernsey Cattle Club.

Mr. McMurtrie praised the breeders of Guernsey cattle in the West and said the entire nation is watching them because of the splendid cattle being bred, developed and sold from this section. He stressed leadership as the greatest attribute toward success, something the Guernsey fraternity has always been blessed with.

Governor Paul Patterson, of Oregon, honored the breeders by attending their luncheon and visiting with them during the noon hour. He praised them for their work with young men and women, and expressed his appreciation for the leadership being furnished by breeders of Guernsey cattle in Oregon.

The meeting was presided over by President A. L. (Vern) Hawn, White Water Ranch, Eugene, who was also reelected for 1955. Minutes of meetings held in 1954 were read by Ben Newell, secretary, Salem, and the treasurer's report was given by Chet Loe, Salem.

Committee reports for 1954 were more interesting than in some former years because this was one of the very active years. L. E. Francis, First National Bank, Hillsboro, reported for the Awards Committee, giving out recognition certificates for the 1953-54 State champions in the various classes, carrying an added requirement that they be at least 40 per cent above the breed average in both milk and fat. His committee also recommended awards be worked up for Excellent cows bred and developed by Oregon breeders, and that a Great Brood Cow program be inaugurated. Mr. Francis introduced Miss Beverly Nelson, Medford, the 1954 State champion in 4-H who received the heifer presented by M. C. Fleming, Wandamere Farm, Troutdale. He also mentioned John Laird, Sherwood, the 1954 State champion in FFA, who received the $100.00 purchase certificate but unfortunately could not attend the meeting. Delbert Erb, Jefferson, exhibitor of all of the champions at this year's State Fair in the FFA division was introduced.

The report on GOLDEN GUERNSEY milk brought out the fact that Pacific Northwest sales were up 19 per cent over a year ago, as compared with a 7 per cent increase nationally.

Kenneth C. Price, Price's Guernsey Dairy, Port Orchard, Wash., and a member of the Executive Committee of The American Guernsey Cattle Club, spoke briefly to the group, emphasizing the importance of the GOLDEN GUERNSEY program in the development and future advancement of the breed.

Tarbell Trophy, on display at the Oregon meeting, that was won by M. C. Fleming, Troutdale, on Ivy Oak Belle's Jingle. Left to right: R. H. McMurtie, president of The American Guernsey Cattle Club; Paul Patterson, Governor of Oregon; M. C. Fleming, and A. L. Hawn, president of the Oregon G.B.A.

The Sale committee reported on the Pacific Northwest Sale and recommended Hans Leuthold, Wilsona Farm, Tillamook, as chairman from Oregon for the 1955 sale. Orville Brown, Brownies Guernsey Farm, Woodburn, was selected chairman of the 4-H and FFA sale to be held the last of March at Salem.

Harold Ewalt, Extension Dairyman, Oregon State College, spoke briefly. He urged the Guernsey folk to attend the Oregon Dairyman's Association's annual meeting to be held at Bend.

Morris Buchanan, FFA supervisor for the State of Oregon, expressed his appreciation for the co-operation given him by the Guernsey breeders, and particularly for the $100.00 certificate to apply toward the purchase of a registered female presented annually to the State champion.

A buffet luncheon was served, and the tables were beautifully decorated with flowers and holly by Mrs. Orville Brown and Mrs. L. W. Erb.

The Tarbell Trophy was exhibited. This was won in 1954 by M. C. Fleming on Ivy Oak Belle's Jingle, with a record of 1076 lbs. of fat, the largest per cent over the breed average of any cow. Mr. and Mrs. W. H. Brandt, Ivy Oak Farm, Silverton, and their family were honored as being the breeders of "Jingle."

During the noon hour, Carol, Pat and Kathy Brandt entertained with several musical numbers and two poems of their own writing.

Officers elected for the coming year are: A. L. Hawn, president; Fred Rudat, Jr., Brownsmead, vice-president; Ben A. Newell, Salem, secretary; Chet Loe, Salem, treasurer, and the directors include R. M. Lyon, Junction City, Orville Brown, Woodburn, Jack Tilton, Klamath Falls, Harry Ebsen, Astoria, Richard Boeckman, Sherwood, and Phelar Nelson, Medford.

Washington

By ELMER MEADOWS

THE annual meeting of the Washington Guernsey Cattle Club was held in conjunction with the Washington Dairyman's Association meeting on December 13 at the Olympic Hotel, Seattle. While attendance was not very large, all parts of the state were well represented. Vice-president A. Winters, Winacres Farm, Wapato, Wash., presided over the meeting in the absence of Walter Jones, president.

Breeders were especially honored by having R. H. McMurtrie, Huntingburg, Ind., President of The American Guernsey Cattle Club, for their guest speaker. He praised the work of the Washington breeders and stressed the leadership furnished this area, particularly that of Kenneth C. Price, a member of the Executive Committee of The American Guernsey Cattle

At the Oregon annual meeting. Seated: R. H. McMurtie, president of The American Guernsey Cattle Club; Kenneth C. Price, Executive Committee member; A. L. Hawn, president of the Oregon G.B.A.; Ben Newell, secretary, and Phelan Nelson. Back row: Hans Leuthold; Jack Tilton; R. M. Lyon; Richard Boeckman; Orville Brown; Fred Rudat, Jr., vice-president, and Harry Ebsen.

Club for the past several years. President McMurtrie also emphasized that the greatness of any organization or country is because of its leaders and not because of its material resources. He also met with the directors of the Washington Milk Foundation, of which Kenneth Price was president two years ago.

Loren Middleton, Chattaroy, secretary-treasurer, gave both reports which showed good achievements during the year. Lester J. Lancaster, Graysmarsh Farm, Sequim, reported for the youth committee, which selected the two top 4-H and two top FFA members, who received a three-day tour and were taken on the trip by President Walter Jones, Ridgefield. Contestants competed from all the counties where there were Guernsey clubs. Kenneth Price, Price's Guernsey Dairy, Port Orchard, offered a registered heifer calf to be sold at one of the consignment sales, the proceeds to be used to finance youth projects.

Cecil White, Cedarcroft Farm, Mount Vernon, reported on last year's Pacific Northwest Sale held in conjunction with Oregon Guernsey breeders at Gresham, Oregon. Washington will manage the sale this year, with Kenneth Price, sale chairman, and it was voted to hold the sale around May 1 at Longview-Kelso, Washington. Due to the illness of Jack Robinson, who has managed the sale for them, it will be necessary for the breeders to manage it themselves as they did up until about four years ago. Lester Lancaster will be on the selection committee with Mr. Price.

J. William Antilla, Longview, chairman of last year's 4-H and FFA Heifer Sale, reported on the sale held at Longview - Kelso Fairgrounds. The group voted to hold the sale the last of March or first of April at Mount Vernon, with James Olson, River Road Farm, Mount Vernon, and Cecil White co-chairmen. Others on the heifer sale committee are Lester Lancaster and Ralph Dodd, Marymoor Farm, Redmond.

Washington Guernsey breeders will cooperate with Oregon and Idaho for the directory. Membership dues were set at $7.00 for a two-year membership in the Washington Guernsey Cattle Club and a listing in the directory with two sires. One dollar will be charged for each additional sire.

Recognition Certificates were issued to owners of the 1953-54 state champions in the various classes. In addition to being state champion for the year, the cow had to make a record of at least 40 per cent above the breed average. The cows so honored were a great group, many of which had already received national recognition, most of them being class leaders and several having been classified Excellent. They included such cows as Fer-Manor Martha, (E), 17230—1020—5yrs—365—2x, owned by Jim Ferguson, Mount Vernon; Far West Welcome Gwen, (E), 15436—847—Jr4—365—2x, owned by Charles A. Damon, Bow, that topped the females at The Guernsey Sale at $10,000, and Butterton Master's Venus, (E), 17494—869—Jr4—365C—2x, owned by Western Glow Farms, Inc., Bow, that topped the females at the Franchester Sale at $11,000. Many of the others had almost as enviable records for both production and classification.

Three directors were elected for a three-year term, Lester Lancaster, Lawrence Newman, Port Orchard, and Charles Grewe, Arlington. Holdover directors were J. William Antilla, Loren Middleton, Francis Zweegman, Cecil White, A. Winters, Loren Power, and Walter Jones. The directors elected Charles Grewe as president and Lawrence Newman, secretary-treasurer.

Officers and directors of the Washington Guernsey Cattle Club. Seated: Loren Middleton; A. Winters, vice-president; Charles H. Grewe, president, and L. W. Power. Standings Cecil White; Lawrence Newman, secretary-treasurer; Lester Lancaster, vice-president, and J. William Antilla.

Idaho

By Elmer J. Meadows

The annual meeting of the Idaho G. B. A. was held on December 15 in the Boise Hotel, Boise. A large group of Guernsey breeders and their wives attended from all parts of the state, and they were particularly honored by R. H. McMurtrie, Huntingburg, Ind., president of The American Guernsey Cattle Club. Mr. McMurtrie gave the Guernsey folk an inspirational talk, besides the entire group of dairymen representing all breeds and manufacturers and distributors. He stressed the need for closer cooperation with one another, and the necessity of strong leadership if we are to keep the dairy industry profitable to those engaged in the breeding of purebred cattle and producing milk.

The meeting was opened in the morning by president Fentress Kuhn, Boise, and for once the Guernsey folk were able to meet their competitors face to face, as due to lack of room they met in the French Bar of the Boise Hotel. Shortage of help prevented Harold Steele, Gooding, secretary-treasurer from attending, but his secretarial work was ably handled by Mrs. Marian Golden of Boise. Committee reports, made by presidents of the various county clubs, indicated the real work of the association is being carried on a county level in cooperation with the State association.

Joe Pritzl, Fruitland, and Bob Davis, Kuna, reported on the very successful state sale which averaged $750.91, and was the second highest state sale in the nation in 1954. Later, it was voted to hold another State Invitational Sale the last of April at Boise, with Joe and Bob as co-chairmen. Idaho also held a good 4-H and FFA heifer sale last spring at Jerome, with Frank Beer, Jerome, chairman, and it was voted to again hold a junior sale in the spring in the southeastern part of the state, with Ernest Escott, Shelly, chairman.

Dwight Disney, Idaho Falls, reported for the committee attempting to work up a Great Brood Cow program. He stated it became so complicated that they decided it would be better to urge The American Guernsey Cattle Club to work up a recognition program before the various states went too far. Mr. Disney, however, was instructed to keep working on the project.

Officers and directors of the Idaho G. B. A. watching Mrs. Marian Golden present the Frank Golden Memorial trophy to Mr. and Mrs. Robert Davis, Kuna, ofr owning highest record cow in the 305C—2x division . Seated: Vernon Lassen; Fentress Kuhn; Cliff Sutton, president, and Paul Swan, vice-president. Standing: Dwight Disney; Roy Boggs; Leon Fairbanks; Mrs. Golden, and Mr. and Mrs. Davis.

Mrs. Marion Golden, Boise, presented the "Frank Golden Memorial," which is a perpetual trophy given each year to the owner of the highest producing cow in 305C—2x. She presented it to Mr. and Mrs. Robert Davis, Kuna, on Idacrest Columbine with a record of 13354—664—Jr4—305C—2x.

Joe Pritzl, president of the Idaho P. D. C. A., reported on the Regional meeting held at Portland. He emphasized particularly the four states' recommendation to work toward health regulations. After considerable discussion with Dr. Schneider, State Veterinarian, it was unanimously accepted.

Kenneth C. Price, Port Orchard, Wash., a member of the Executive Committee of The American Guernsey Cattle Club, spoke briefly, stating that "Milk business is the most important phase of the Guernsey business." Mr. Price also introduced Mr. McMurtrie.

Others on the program were Dr. Schneider, State Veterinarian, Professor D. L. Fourt, Head of the Dairy Department, University of Idaho, George Cleveland, Superintendent of the Experiment Station at Caldwell, and Elmer J. Meadows, Field Representative of The American Guernsey Cattle Club.

The nominating committee recommended the following, who were elected as directors for 1955: Leon Fairbanks, Boise, Paul Swan, Caldwell, Dwight Disney, Idaho Falls, Roy Boggs, New Plymouth, Vern Lassen, Filer, Clifford Sutton, Declo, Frank Beer, Jerome, Harold Steele, Gooding, Arthur Wagner, Farmington, and Fentress Kuhn, Boise. From the directors they elected Clifford Sutton, president, Paul Swan, vice-president, and reelected Harold Steele, secretary-treasurer.

Eastern Guernsey Breeders Meeting

By A. M. MacKay

Dr. C. F. Hoffman, of the University of Michigan, was the featured speaker at the meeting of the Eastern G. B. A., Wilmington, Del., on December 11. Taking as his topic, "The Digestion of Forages," he traced the all-important part that the rumen of the cow has in converting roughage into energy and milk. The bacteria in the rumen does this work, he stated, and one teaspoon of rumen material has more bacteria than the National debt in dollars. From the standpoint of feeding these bacteria, Dr. Hoffman emphasized the importance of good roughage, at least 70 per cent digestible and sweet smelling, as cows choose their feed primarily on the basis of smell. The quality of the protein fed is of lesser importance, as the bacteria make high quality protein in the rumen. Also manufactured are many vitamins and unidentified factors.

In recognition of his outstanding service to the association, and to the breed, a beautifully prepared tribute was presented to James B. Robertson, Paoli, Pennsylvania. For 25 years Mr. Robertson was secretary of the organization, being largely responsible for bringing to their gatherings speakers having exceptional scientific knowledge of agriculture and the breeding, feeding and management of dairy cattle.

Officers elected for the year are: Dr. Howard J. White, president; Frank D. Brown, vice-president; George M. Newlin, secretary, and Gordon Hall, treasurer. New directors are J. H. Bradshaw and Stevenson W. Close.

Butler-Lawrence Meeting

By Wade White

The 1954 annual meeting of the Butler-Lawrence County G. B. A. was held on December 7 in the White Church, Meridian, Pa., with 86 members and guests present to enjoy the turkey dinner and meeting.

Main speaker for the evening was Attorney Luther Brahm. Mr. Brahm gave an interesting talk on "Rural Living and the Thinking Process." He stressed the importance of rural life and its atmosphere in creating better men and women of the world, and that our greatest thinkers and inventors have come from the rural areas rather than the urban. He believes that the closeness to God-made rather than man-made things makes the difference in the calibre of men.

The business meeting was presided over by Vernon Fisher, vice-president of the Butler-Lawrence County Association. Two new directors were elected for a term of three years: James Trotter, Enon Valley, to succeed Glenn Lockhart, New Castle, and William G. Succop, Renfrew, to succeed William Kriess, Butler.

Mr. McDougall, County Agent of Butler County, introduced the Extension personnel present, and eight 4-H Guernsey project members. Mr. Fink, vocational agricultural advisor for the district, introduced the six vocational agricultural teachers from the district high schools.

Ross Hartzell, secretary-treasurer, reported on the directors' meetings held during the year, and the financial standing of the association. He stated that there were 41 paid members for 1954. Mark Moser, who has done much to make the Butler County Guernsey Show possible, reported for the Show Committee and Glenn Lockhart for the Sale Committee. A discussion was held on the cost of showing and also whether or not the group should show at the Butler Farm Show in addition to the Butler County Show.

Loyal Spang, president of the Butler-Lawrence group for many years, and a great booster of Guernseys and their activities in Butler County for many years, made a few remarks. Because of health reasons, Loyal said he had turned the duties of president over to Vernon Fisher.

Brief remarks were given by Wade White and Howard Davis, Western Pennsylvania fieldmen. William H. Juzi, Business Manager, of the Pennsylvania G. B. A., discussed the work of the State association and encouraged the 4-H and FFA group to show at the State Show next Fall, where a state junior group will again be picked to be sent to the National Guernsey Show at Waterloo, Iowa, with expenses paid by the State association.

The following officers were elected: Vernon Fisher, president; William G. Succop, vice-president, and Ross Hartzell, secretary-treasurer.

Guernseys Are Noted for *Persistent, Profitable Production*

Changes Among the Leaders

AR LEADERS

FER-MANOR MARY SUE
12868—782—Sr4—305C—2x
5th Fat Production

Sire: Western Glow Marymost.
S.: Western Glow Treasure.
D.: Western Glow Marion.
Dam: Fer-Manor Sheila.
S.: Chuckanut Lace's Lad.
D.: Cedardel Lady Caroline.
B. & O.: Jim Ferguson, Mount Vernon, Wash.
Born: Apr. 30, 1949. Calved: Nov. 29, 1953.
Calved: Dec. 19, 1954.
Supervised by State College of Washington, Pullman, Wash.

HIR LEADERS

VALLEY OAKS VICTOR'S BOUNTIFUL
14677—714—Jr4—HIR—365C—2x
5th Fat Production
6th Milk Production

Sire: Pine Manor Levity Victor.
S.: Pine Manor Levity Sovereign.
D.: Coronation Violet.
Dam: Revilo Bonnie.
S.: Cloverleaf Daisy's Tim.
D.: Cloverleaf Revilo Bonnie.
B. & O.: Franklin R. Schoellerman, Galt, Calif.
Born: Jan. 4, 1949. Calved: Mar. 17, 1953.
Calved: Apr. 12, 1954.
Supervised by University of California, Davis, Calif.

VICTOR'S MIDGE
13853—764—6yrs—HIR—365C—2x
10th Fat Production

Sire: Holcomb's Peerless Victor
S.: Tarbell Farms Peerless Cyril.
D.: Nan's Ultra Lass.
Dam: Andy's Pearl.
S.: Grand Duke's Andy.
D.: Pansy Secret's Pearl.
B.: Norman F. Stever, Johnson City, N. Y.
O.: N. F. Stever and Sons, Johnson City, N. Y.
Born: Oct. 5, 1946. Calved: Sept. 28, 1953.
Calved: Nov. 23, 1954.
Supervised by Cornell University, Ithaca, N. Y.

Fer-Manor Mary Sue
12868—782—Sr4—305C—2x

QUEEN FRECKLES OF STEVER FARMS
13896—639—Jr4—HIR—365C—2x
10th Milk Production

Sire: Tarbell Bright Larchmont.
S.: Antietam Bright Lad.
D.: Tarbell Peerless Larch.
Dam: Stever's Queen Molly.
S.: Andy's Matcher.
D.: Queen's Royal Molly.
B.: Norman F. Stever, Johnson City, N. Y.
O.: N. F. Stever and Sons, Johnson City, N. Y.
Born.: July 21, 1949. Calved: Oct. 6, 1953.
Calved: Dec. 4 1954.
Supervised by Cornell University, Ithaca, N. Y.

TWIN MEADOWS P. DANDEE
9410—665—Jr4—HIR—305C—2x
5th Fat Production

Sire: Spar Hill Pilot.
S.: Coronation King's Heir.
D.: Spar Hill Morning Glory.
Dam: Ratcliffe Manor Paulette.
S.: Blakeford Country Boy.
D.: Sherwood Forest Magdalene.
B. & O.: Theodore E. Fletcher, Centerville, Md.
Born: Sept. 18, 1949. Calved: Oct. 25, 1953.
Calved: Dec. 16, 1954.
Supervised by University of Maryland, College Park, Md.

PANSY OF HAZY HILLS
11851—656—Sr2—HIR—305C—2x
2nd Fat Production
4th Milk Production

Sire: Boulder Bridge Capulet.
S.: Boulder Bridge Lucero.
D.: Boulder Bridge Urania.
Dam: Betty of Hazy Hills.
S.: Daisy's Derinda Darvin.
D.: Monarch's Nifty's Peggy.
B.: John Reusch, Elizabeth, Ill.
O.: Mr. and Mrs. Herbert J. Rogers, Emden, Ill.
Born: Dec. 27, 1950. Calved: Nov. 1, 1953.
Calved: Nov. 30, 1954.
Supervised by University of Illinois, Urbana, Ill.

PENSTATE NOBLE'S GRACE
13425—615—Jr4—HIR—305C—2x
8th Milk Production

Sire: Coldspring's Noble's Favor.
S.: Coldspring's Romulus Noble.
D.: Coldspring's Hardwick's Fanita.
Dam: Penstate Caesar's Grace.
S.: Groton House Caesar's Penn.
D.: Penstate Hannibal's Grace.
B. & O.: Pennsylvania State University, State College, Pa.
Born: June 12, 1949. Calved: Nov. 19, 1953.
Calved: Dec. 6, 1954.
Supervised by Pennsylvania State University, State College, Pa.

GWENDALE VALLIE NANCY
13001—623—Sr4—HIR—305C—2x
10th Milk Production

Sire: Valient M. of Prestdale.
S.: Chedco Monarch.
D.: Lad's Violet of Prestdale.
Dam: Nandorre of Chicona.
S.: Chicona Perryton.
D.: Narcissa of Chicona.
B.: Dale Carpenter, Zillah, Wash.
O.: Roger W. Jessup, Glendale, Calif.
Born: Apr. 10, 1949. Calved: Nov. 8, 1953.
Calved: Dec. 5, 1954.
Supervised by University of California, Davis, Calif.

Send in photos of your class leaders. Whenever available they will be run opposite the table of data.

YOU'LL LIKE THIS ONE AT $750

Himself . . .

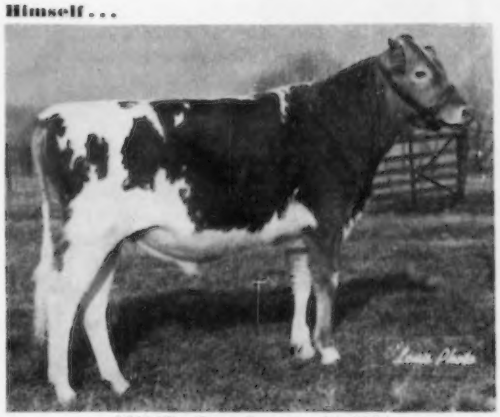

M292P—Born January 26, 1954

Dam's Udder . . .

14603—715—Sr3—365C

Granddam's Udder . . .

7 records 109,422m.—5421f.
18401—902—6yrs—365C

He Has Great Heritage For Type, Production and Udders

1. As a Junior Yearling this fall he will bother the best of them.

2. He comes from one of the best uddered families we have had.

3. His 7 nearest dams av. 14992m.—751f.

His 4 nearest maternal dams av. 16120m.—797f.

His maternal granddam has 7 straight records totaling 109,422m.—5421f.

4. His 5 nearest dams classified: 2 Excellent, 2 Very Good, 1 Desirable. They have 6 Excellent daughters. His 5 nearest mature sires have 26 Excellent daughters.

Write for Full Pedigree

LEADER'S CELESTE E
13155—586—Jr2—365C
16354—748—Jr3—365C

QUEEN R. VIENI VG
14647—717—5yrs—365C

LEADER'S BLUE RIBBON E
12963—640—Jr2—365C

KING'S MARCELLE E
20477—893—5yrs—365C
17049—772—Jr4—305C

ROYAL MILKMAID VG
18309—917—5yrs—365C

WOODACRES *Royal Guernseys*

BOX 669, PRINCETON, N. J. PHONE HOPEWELL 361

Accredited negative

ATHERTON W. HOBLER, Owner GEO. M. NEWLIN, Mgr. A. M. GOEDECKE, Herdsman

ROYAL UDDERS the kind to breed from

SUPREME ROYAL LADY
14603—715—Sr3—365C

High and Wide

KING'S JEANETTE E
22436—1050—5yrs—365C

Level Floors

IRENE VG
19860—886—6yrs—365 (pending)

GREEN MEADOW Guernseys WILGORLAN FARMS

Facts about
GARDENVILLE CORONATION KING
Born March 22, 1942
Sold, 1947 Gardenville Sale, $45,000.

OVER $300,000 realized for sale of sons and daughters.
72 AR daughters average 11600—572—945 T. M.
44 records immature — 6 mature records.
Records made on approximately 40 different farms.
All daughters of all sons exceed average of their dams at approximately 450 lb. M. E. — 2x level.
First five daughters of King at Wilgorlan to freshen as aged cows should average about 700 lbs.—365—2x.

WILGORLAN FARMS
Titusville, N. J. — Pennington 7-0006
JOSEPH E. ADAMS, Herd Owner — G. EMERSON WATTS, Herdsman

Professor S. M. Salisbury

PROFESSOR SCHUYLER M. SALISBURY, professor of animal husbandry in dairy production at Ohio State University since 1925, and for many years head of the department, died on November 26 from a heart attack. He was 65 years old. A graduate of Ohio State University in 1913, he joined the extension staff at Ohio State University in 1923.

Immediately following graduation, he served for three years as instructor in dairying at North Carolina A and M College; was an assistant professor of animal husbandry at Ohio State University 1915-18; retired from teaching briefly that year to serve until 1920 as a county agricultural agent located at Medina, Ohio. He was professor and head of the department of animal husbandry at Massachusetts Agricultural College from 1920 to 1923.

Professor Salisbury was nationally known as a judge of dairy cattle and was official classifier for both the Jersey and Ayrshire breeds.

A native of Ohio, Professor Salisbury is survived by his wife and three children, Joseph, a veterinarian of Indianapolis; a daughter, Mrs. Bassell Johnson, Hilliards, Ohio, and Dr. Glenn W., Professor and Head of the Department of Dairy Science, University of Illinois.

FIRE STRIKES RAEMELTON
Main Buildings Completely Destroyed

ON Sunday night, January 2, a fire of unknown origin broke out in the large dairy barn at Raemelton Farm, Mansfield, Ohio. The fire started at about 9:30 p. m. and by midnight all buildings in the immediate group were levelled. The brick house, near the barn, in which manager Ed Brown lives, and the milk house to the north and west of the main barn were saved.

21 Head of Cattle Lost

The loss of cattle included four cows and 17 calves, which were in the nursery in the main barn. Fortunately, the one-story stanchion building, in which the milking herd was housed, ran west from the main barn, and with the help of a strong breeze from the west, the workmen under the direction of Mr. Brown, were able to save the milking herd and young breeding stock.

Entire Feed Supply and Farm Machinery Destroyed

The 600 acre farm was lighted almost like day as the flames cut through the pens, stalls, stanchions and storage bins. In addition to the heavy losses in buildings and cattle, the entire winter supply of hay and grain was lost. In one section of the large barn, 2,500 bushels of oats were destroyed. Most of the farm machinery also went up in flames.

Raemelton Farm was started in 1910 by the late Frank B. Black. Since 1938 the present owner, Roger A. Black, has taken an active part in the building and developing of the farm. The management of the farm has been under the guidance of Ed Brown for the past 13 years. Mr. Black, at the present time, plans to build a completely new modern structure and his many Guernsey friends throughout America express their deepest regrets for the loss and wish the Black's and their entire organization good fortune in the new set-up.

H. G. Gray

WE regret to report the death, several weeks ago, of H. G. Gray, Saluda, Virginia. He and his brother Stanley operated as H. G. Gray and Brother, Oakenham Farm, and were members of The American Guernsey Cattle Club. They had developed a good producing herd and had followed a program of continuous improvement. Their personal attention reflected their success as breeders and GOLDEN GUERNSEY producers.

ADA New Headquarters For June Dairy Month Activities

FOR 18 successful years the National Dairy Council has served as headquarters for June Dairy Month. This year they have asked to be relieved of this responsibility in order that they may devote full time to their program of stimulating greater consumption of dairy products through nutrition research and education.

The American Dairy Association is the logical choice for the new headquarters for June Dairy Month activities. The ADA is getting its nationwide advertising program rolling in high gear. This year the membership is increasing its contributions and it is certain that increased attention will be focused on June Dairy Month. Both the National Dairy Council and ADA are following more aggressive programs than ever before, and all of these activities will benefit dairymen.

John L. Dickinson

JOHN L. DICKINSON, owner of Quincy Dairy, Charleston, W. Va., died on November 27, 1954, after a lengthy illness. Mr. Dickinson was 84 years old and was one of the older breeders of Guernseys in this country. A number of animals bred by him have gone on to make National records. It is expected that the herd will be carried on by his heirs. Mr. Dickinson was a member of The American Guernsey Cattle Club, joining on December 27, 1926.

T. D. KERNS, Spotsylvania, Va., has recently sold his herd of 23 Guernseys to A. C. MILTON, Brookneal, Virginia. Mr. Kerns is moving to Oregon and we hope that Mr. Milton will continue to develop a herd that was started by Mr. Kerns.

SUPREME ROYAL LADY 14603—715—Sr3—365C | High and Wide | KING'S JEANETTE E 22436—1050—5yrs—365C | Level Floors | IRENE VG 19860—886—6yrs—365 (pending)

HOLLIKNOLL FARM

"THE HOME OF QUAIL ROOST ROSE MAXIM GUERNSEYS"

W. M. CAMP
OWNER

FRANKLIN, VIRGINIA
TELEPHONE 8202

QUAIL ROOST MAXIM'S MAY ROSE — QUAIL ROOST ROSE MAXIM

1. — **What is our future as Farmers and Guernsey Breeders?**
2. — **What will happen to the price of milk in 1955?**
3. — **What will the price of cattle be in 1955?**
4. — **What will happen to production? Will it continue to climb?**

Not many of us can answer all of the questions, but the breeder who purchases one of these future Herd Sires will have answered most of these questions.

His Dam — **DELWAKE NORMA**

HOLLIKNOLL MAJESTY BARON

His Sire: **Holliknoll Maxim Noble Majesty, AR**

His Dam: **Delwake Norma,** VG '52—E '54
18445—792—Sr4—365
16715—760—5yrs—305C (pending)

This calf, through his sire, carries all the Maxim and Foremost that one can get in one animal plus the great production, great udder and dairy character of his dam.

His Dam — **NAMREG MAJESTY'S GOLDDUST**

HOLLIKNOLL MAJESTY SECRET

His Sire: **Holliknoll Maxim Noble Majesty, AR**

His Dam: **Namreg Majesty's Golddust,** E '52
11416—567—Sr2—305C—3x
1952 Va. State Production Leader
On test, 8946—458—5yrs in 172 days.

This calf has the length and dairy character of his sire, plus the great depth of body of his dam. This calf should sire production as the three maternal dams average a little over 18,000 lbs. milk. This calf can't miss.

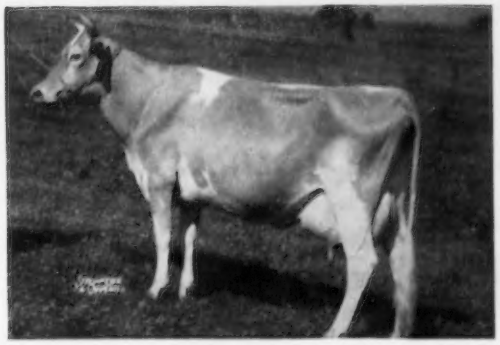

His Granddam — **BURCH'S BUTTERFAT VIOLET**

HOLLIKNOLL MAJESTY CAVALIER

His Sire: **Holliknoll Maxim Noble Majesty, AR**

His Dam: **Holliknoll Golden Barbee**
VG '54 with an E Udder
On test, 10378—580—Jr3 in 294 days.

This is a double Rose Maxim on the top side with an outcross on the bottom side which has our best cross here to date. His granddam in blood, Burch's Butterfat Violet, has had as much influence as any cow at Holliknoll. This calf should sire good udders and tremendous production.

An inquiry will bring pedigrees and prices, or better yet, come and see for yourself. Your credit is good, or we will trade.

W. M. CAMP
Owner

Federal Accredited 339992
State Bang's Free No. 1007

ROWLAND R. BEAUVAIS
Manager

Mt. Ararat FARMS

GUERNSEY CATTLE • GOLDEN GUERNSEY MILK • DAIRY PRODUCTS

Two Young Wyebrooks that are making good

WYEBROOK IDOL DUTCHESS

11670—537—Sr2—365C—2x — 1320—60—Sr3—2x in 30 days

WYEBROOK IDOL'S FAITHFUL

9865—490—Sr2—305C—2x — 1878—82—Sr3—305—2x in 38 days

These two young cows were heifers when we purchased the Wyebrook herd in 1952. Their production is vindicating the faith we had in the outstanding dairy character of that herd.

We are further building this inheritance into our herd through our young sire, Mt. Ararat Rose Mikado, by Foremost J.C.'s Royal, out of Maiden's Pet, E '52 '53 '54, 13345—581—5yrs—305C—2x.

MT. ARARAT FARMS

PORT DEPOSIT, MARYLAND

FRANK D. BROWN, JR.
Owner

H. E. ROBERTS
Manager

LEON A. PACKARD
Herdsman

FLYING HORSE FARM

South Hamilton, Mass.

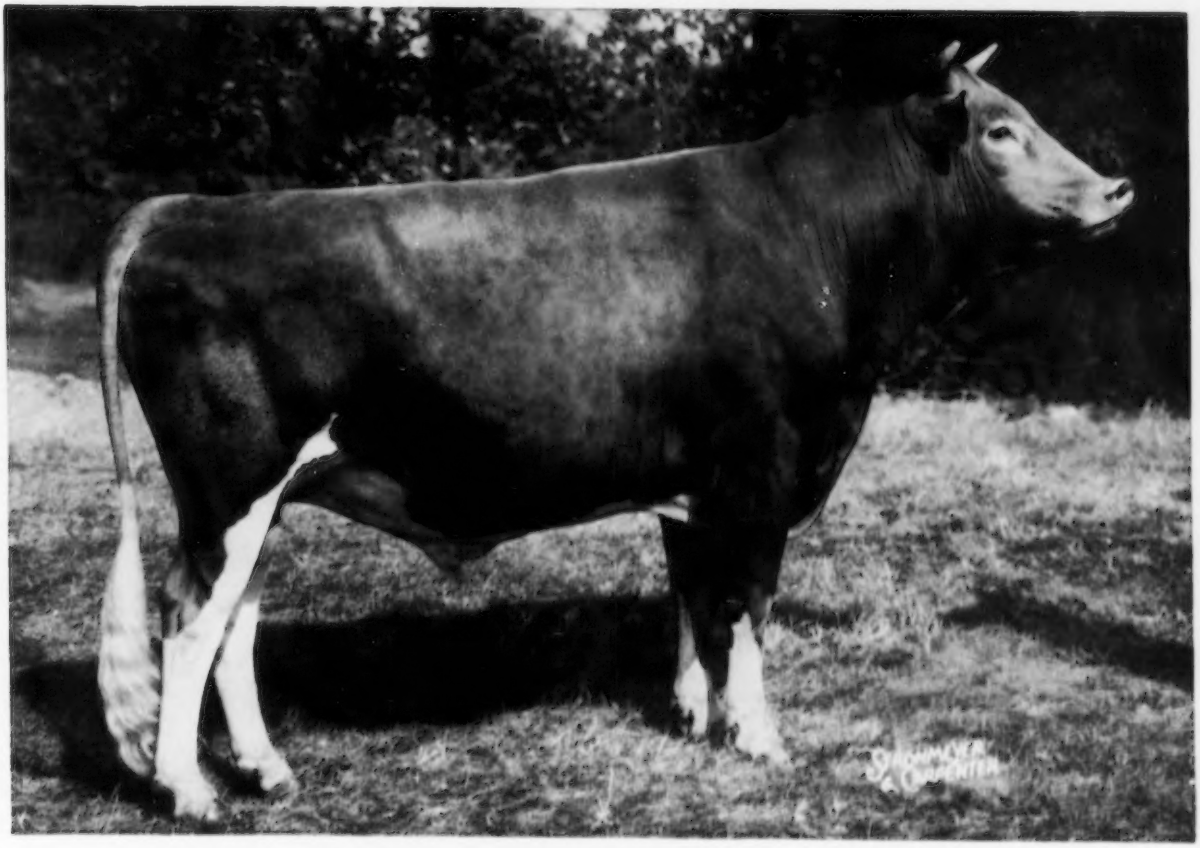

FLYING HORSE MELODY MASTER

1954 ALL-AMERICAN AGED BULL

Home of . . .
High Test and Production

VISIT → **FLYING HORSE FARM**
South Hamilton, Mass.

JR. GET OF FLYING HORSE MELODY MASTER
1954 All-American Honorable Mention Junior Get of Sire

Melody Master's Dam

CATAMOUNT MELODY WITH 15TH CALF
(full brother to **Melody Master**)
12360—751—GG, 14047—848—AA
Excellent at 11 years of age.

Daughter of Melody Master

FLYING HORSE HARMONY'S DOROTHY
2nd Jr. Yearling, E.S.E. and Int., 1953.
Jr. Ch., Topsfield Spring Show, 1954.
Now on test as Jr2-year-old,
6862—399 in 207 days.

FLYING HORSE FARM

South Hamilton, Massachusetts

T. B. Accredited

Mass. Abortion Free No. 60

Please address correspondence to . . . COREY C. GAREY, Manager

GRAHAM FOSTER, Herdsman

The Orland Guernsey Sale

By Victor Gray

The Ninth Annual Orland, Calif., Guernsey Sale, sponsored by the Glen County Guernsey Cattle Club, was held on October 23. A good crowd was on hand and the cattle were well received, although many of the consignments were baby calves and naturally lowered the average. The 20 head consigned, brought $5,380, an average of $269.

Top animal was a bred heifer, Cloverland Bonny, consigned by Beverly Nelson of Medford, Ore., and purchased by Vern and Dorothy Hawn, also of Oregon, for $575. Second high animal was another bred heifer, Homesteader Coron. Tressa, consigned by Walter Ziegler, Cupertino, Calif., and Dave Bowser, representing Bowser Brothers of Gerber was the buyer. He was also contender on many of the other tops in the sale. Russell H. Phillips, Roseville, was the high buyer as far as number and prices paid was concerned, taking home five head for a total of $1,185. Lewis Vincent of Chico donated a heifer calf to be sold at the sale and the money used for the junior activity fund. The four-month-old heifer was purchased by Bowser Brothers and the fund is $170 to the good.

Bob Howard of Orland was the auctioneer and turned in another top job. Jack Robinson did his usual masterful job on pedigrees and assisted the Sale Committee in handling the sale. The Sale Committee was composed of the members of the club and was headed by Lynn Hutchins. Marion Linton is president and Frank Laurenco, secretary of this active group.

Following is a list of animals selling for $300 or more.

Bowser Bros., Gerber, Calif.	
Homesteader Coron. Tressa	$560
W. B. Doty, Rio Linda, Calif.	
Golden Butte Mar Thelma	360
A. L. and Dorothy N. Hawn, Leaburg, Ore.	
Cloverlawn Bonny	575
Kenneth Jessen, Woodland, Calif.	
Butterton Warrior's Francesca	350
Hans Leuthold, Tillamook, Ore.	
Elrason P Melinda	400
Russell H. Phillips, Roseville, Calif.	
Land O'Dreams Prince's Juanita	410
Clark Stowe, Gridley, Calif.	
Butterton Czar's Goldie	310

Following is a list of other buyers:

Olive Mae Deitz, Orland, Calif.; Glen and Barbara Eidman, Glenn, Calif.; Perry Hibdon, Orland, Calif.; Marion G. and Dorothy I. Linton, Orland, Calif.; Rodger D. Matz, Corning, Calif.; Thelma McNally, Cottonwood, Calif.; John F. Silva, Orland, Calif., and Novell White, Oroville, California.

Ivadale Farms Dispersal

Ivadale Farms, Lancaster, S. C., owned by E. B. Haney, dispersed their Guernsey herd on November 23, 1954, at the farm. Fifty head of purebred Guernseys sold for $9,000, an average of $180.

Top of the sale was Ivadale's Lucky's Gaile, at $505, going to C. V. Morris, Lancaster. C. J. Weaver, Chester, was the contending bidder on this animal. Second high female was Ivadale's Lucky's Irene, at $430, purchased by C. J. Weaver.

The sale was managed by the Salley Sales Service, Orangeburg, with Col. Arthur Brantley, Orangeburg, as auctioneer.

Following is a list of animals selling for $300 or more:

Alabama Flour Mills, Decatur, Ala.	
Ivadale's Lucky's Lena	$325
J. R. Haney, Marshville, N. C.	
Ivadale's Lucky's Christine	420
H. H. Hubbard, McColl, S. C.	
Ivadale's Lucky's Jewel	300
C. V. Morris, Lancaster, S. C.	
Ivadale's Lucky's Gaile	505
Paul K. and James L. Switzer, Union, S. C.	
Ivadale's Lucky's Sparkle	400
C. J. Weaver, Chester, S. C.	
Ivadale's Lucky's Irene	430

Following is a list of other buyers:

W. M. Bankhead, Blackstock; Leonard B. Bryan, Edgefield; W. P. Carpenter, Chester; M. W. Cauthen, Heath Springs; Clearview Farm, Lancaster; H. E. Douglas, Blackstock; Frank B. Gibson, Gibson, N. C.; Fred Hambright, Chester; Dr. C. R. Hinson, Bennettsville; Troy C. Homesley, Cherryville, N. C.; T. A. Horne, Saluda; Brice Hunter, Lancaster; Ralph Kirk, Heath Springs; W. B. Marshall, Heath Springs; Julian McFaddin, Kingstree; T. C. Rankin, Saluda; L. O. Stevenson, Winnsboro, and Craig Whitener, Hickory, North Carolina.

Parmerlee Place Dispersal

By M. L. Dawdy

The herd of Mr. and Mrs. Roy Parmerlee was dispersed at the farm, Huntington, Ind., on November 3. The Parmerlee herd consisted of 21 head and additional consignments totaled 26 head and came from the herds of Fred Biederwolf, Monticello; Mark Miller, Huntington; Harvey Thompson and family, Brook; Charles H. Dennis, Markle; Gail Siebenthal, Wolcott, and George L. Coble and family, Huntington. The Parmerlee offering of 21 head averaged $155.71, and the total sale of 47 consignments grossed $6,155, an average of $130.96.

Top of the sale was Dixie View Farm's Cherry, a dry eight-year-old consigned by the Parmerlees, that went to George L. Coble and family, Huntington, at $330. A. J. Custer and Sons, Auburn, placed the contending bid. Parmerlee Place Snow Flower, a promising two-year-old from the good Parmerlee "Flower" family, and just fresh two weeks, sold to Howard Jolly, Hicksville, Ohio, for $260. Franchester Handy Grandee, herd sire at Parmerlee Place, went to John B. Goodrich and William Warnes, Winchester, at $250.

Four head went out of the state, one each to C. E. Maxwell and Ted L. Haase, Hicksville, Ohio, and Howard Jolly, also of Hicksville, and two head to Willard L. Frost, Fulton, Michigan. Eight Indiana buyers took two head each and six Hoosier buyers purchased one each. Earl Schumaker, North Manchester, was the heaviest buyer with six head, and Mr. and Mrs. H. C. Schlichtenmeyer, Cromwell, took five head.

Following are the animals selling for $250 or more:

George L. Coble and Family, Huntington, Ind.	
Dixie View Farm's Cherry	$330
John B. Goodrich and William Warnes, Winchester, Ind.	
Franchester Handy Grandee (Bull)	250
Howard Jolly, Hicksville, Ohio.	
Parmerlee Place Snow Flower	260

Southeastern Guernsey Breeders' Meeting

By K. M. Mace

The Southeastern G. B. A. held their quarterly meeting at Hunterdale Church, Franklin, Va., on December 3, where the ladies of the Church served a delightful dinner. An interesting feature of the meeting was a display by the 4-H Club of delicious foods that could be made with dairy products. Mr. Harris, the 4-H Club Agent, is doing a grand job with his club members.

A guest of the group was F. M. Brennaman, Sales Manager of Pine Grove Dairy, Portsmouth, who receives and distributes all the Golden Guernsey milk in this area. He spoke on the sales promotion work being done by the dairy to promote the sale of Golden Guernsey milk. He told of the 15 minute TV program which they have been running for nearly a year, and to which the producers are contributing. With this and a sales campaign being put on with the cooperation of the State Association, sales have increased 507 quarts per day. They are also putting 5,500 half-pints of Golden Guernsey milk per day in the schools of the Portsmouth area. It is planned to continue this promotion program to sell all the milk available as Golden Guernsey.

In the business meeting, the officers were elected for 1955 as follows: W. L. Young, president; Rowland R. Beauvais, vice-president, and V. E. Miller, secretary-treasurer.

Riverdale Farm Guernsey Dispersal

the PROOF of fast, effective

WE PRESENT 5 RECENT ADDITIONS TO OUR HERD

IN LINE WITH OUR POLICY OF BUILDING ONE OF THE BEST HERDS ANYWHERE

LOOK AT THE PRODUCTION

A GREAT COW

CAUMSETT EASTERN PENDANT, VG '51
14145—681—Jr2—365, 17517—737—6yrs—365
1st 4 Yrs., D.C.C., 1948
Dam of **CAUMSETT HARBOR RUBY,** E '52
14887—715—Jr3C, 17140—743—5yrsC
Sire: **CAUMSETT HIGH STRUNG,** AR
Dam: **CAUMSETT ROYAL PEARL**
14384—684—Jr2—365C, 19055—912—Sr4—365C

A TOP SIRE PROSPECT

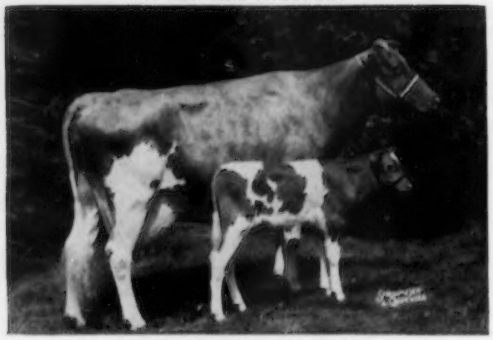

FOREMOST QUAINT LADY, E '48
with **CURTISS CANDY QUAINT DAPPER**
12208—598—Jr2—365
16418—740—6yrs—365C
17049—733—7yrs—365
Dapper is by **CURTISS CANDY DAPPER CURTISS** (Curtiss Candy Levity Chum—Patsy Jean of Meadow Lane).

A FOUR-YEAR-OLD

CURTISS CANDY KINDNESS, VG '53
12123—654—Jr2—365, 12886—732—Sr3—365C
1st Heifer Calf, Nebr., 1948. 1st Sr. Heifer Calf, R.W.F., 3rd, Iowa, 1948.
Sire: **BOULDER BRIDGE PLUTOCRAT,** AR
Dam: **DOUGLASTON PRINCESS CHARLOTTE,** VG '47
14251—688—BB, 13622—681—A

HER SON PURCHASED

PATSY JEAN OF MEADOW LANE, E '47 '51
13958—687—Jr2—HIR, 14174—717—Jr3—HIR
18535—894—5yrs—365C, 16987—851—6yrs—365
15779—789—7yrs—365C
We purchased **CURTISS CANDY SIR CURTISS** by Curtiss Candy Loyal Curtiss. Patsy Jean is a daughter of the Excellent show cow, **PANSY'S PATSY OF MEADOW LANE.**

CURTISS CANDY DRUMMER PANSY, 3rd Jr. Yr. Heifer, Minn., Wis., Ill., 1954; member 1st Jr. Get, Minn., Ill., Wis., 1954; 2nd Jr. Get, I.D.S., 1954, was also purchased. Sire: **Curtiss Candy Levity Drummer.** Dam: **Curtiss Candy Proud Pansy,** 10562—480—Jr2.

SEND FOR PRICES AND PEDIGREES ON TOP BULL CALVES

WALKER FARMS

In the Heart of the Mississippi Delta two miles
STONEVILLE

BREEDERS' REGISTERED GUERNSEYS

Northwest Junction U.S. Highways 61 and 82
MISSISSIPPI

Riverdale Farm Guernsey Dispersal

By M. L. Dawdy

The Riverdale Guernsey herd of Buren R. Anderson and Son, Palatine, Ill., was dispersed at the farm on December 10. Every female in the sale was home-bred and nearly every animal traced to son Robert Anderson's original foundation 4-H heifer, Gay Lad's Cora, that came from the herd of Ben Lundberg, Schaller, Iowa. She was a second place winner in the 4-H Show at Waterloo in 1933, and a daughter, Mineral Monarch's Cora May, was first two-year-old and reserve grand champion of the 4-H Show at Waterloo in 1935 and has a lifetime record of 16 lactations that average 10065 lbs. of milk and 512 lbs. of fat. The Riverdale herd was ninth place producing herd in Illinois DHIA testing in 1953 with 484 lbs. of fat and several cows from the herd had made Illinois class leading records.

Thirty-nine head, including 37 females, two of which were sold with calves at side, grossed $8,965, for an average of $229.87. Two animals sold for $560 each to top the sale. Riverdale Pearl's Barbee, a five-year-old, fresh four months and with 8980 lbs. of milk and 521 lbs. of fat, Sr2—HIR—365C—2x, and 8740 lbs. of milk and 476 lbs. of fat, Sr3—HIR—305C—2x, sold to Charles J. Beranek, Merrihill Farm, Palatine, at the top figure. Mr. Beranek also paid the same price for Riverdale May's Lorelei, an eight-year-old, with 10245 lbs. of milk and 511 lbs. of fat, 6yrs—HIR—305—2x, that is out of Mineral Monarch's Cora May, a daughter of the original foundation cow. Another daughter of this same cow, Riverdale Hector's Cora May, also went to Mr. Beranek at $470. A three-year-old, she has 11059 lbs. of milk and 490 lbs. of fat, HIR—Jr2—365—2x (pending).

There were 17 different buyers, with 15 from Illinois and two from Wisconsin, Joseph Raynor, Waukesha, Wis., supported the sale heaviest in both number of head and money, taking 11 head for $2,795. Lawrence Zirkel, Union Grove, Wis., the other Wisconsin buyer, took four head for $625. Charles J. Beranek, Palatine, Ill., was the heaviest Illinois buyer with four head, including the top prices, for $1,915, while six Illinois buyers took two head each and eight made single purchases.

The sale was managed by the Wisconsin Sales Corporation, Union Grove Wis., with Herman Bahm and Gordon Stade of the Sales Company as auctioneers. Pedigrees were handled by Gene Phillips, Waukesha, Wisconsin.

Following is a list of animals selling for $300 or more:

the PROOF of fast, effective

MASTITIS CONTROL

is in the udder!

See how thoroughly

PENDISTRIN®

disperses throughout treated quarter!

Prove for yourself the effectiveness of PENDISTRIN in fighting mastitis—but do it the only way that gives positive results: *in your cow's udder.*

Millions of cases have been successfully treated.

The proof of a mastitis control product is not in the way it reacts when squirted into a glass of water, not in the way it behaves on your hands. We would like to say it again: the only way to test Pendistrin's effectiveness is in your cow's udder.

Only in the udder—where it was designed to be used—can Pendistrin go to work. Only there can the special Squibb free-flowing Plastibase disperse quickly and thoroughly throughout the quarter, and release rapidly its two powerful antibiotics.

The antibiotic combination in Pendistrin—100,000 units of penicillin plus 100 mg. of dihydrostreptomycin in each tube—gives you one of the most efficient weapons known against virtually all types of bacterial mastitis.

For one of the fastest, surest means yet discovered to control mastitis, get Squibb Pendistrin from your druggist. You can *rely* on Pendistrin—made by Squibb, a name you can trust.

For additional information, write: SQUIBB, *Veterinary Department,* 745 Fifth Avenue, New York 22, N. Y.

Save time! Save money!

with the handy BARN BOX

Be on guard against mastitis—be ready to treat it at the first sign. See your druggist! Buy the handy Barn Box of Pendistrin. You save time—money too—when you buy by the dozen. All Barn Boxes have a 24-month dating. Look for them at your drugstore.

For accurate diagnosis of mastitis, consult your veterinarian.

PENDISTRIN is a trademark

SQUIBB—A NAME YOU CAN TRUST

HAY POOR . . . PRICED HIGH?

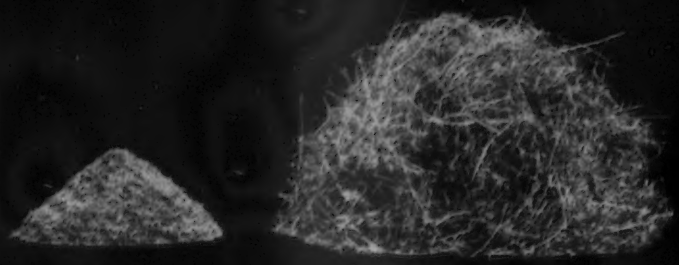

1-lb. pile Dried Beet Pulp 1⅔-lb. pile good hay

1-lb. DRIED BEET PULP

Balances **1²/₃-lb.** *good hay . . . . improves palatability and results!*

Cows need energy to milk heavily, beef cattle to make proper gains. Hay supplies energy, but many feeders find hay short or of poor quality. The smart farmer boosts palatability of poor hay or stretches it with extra grain and Dried Beet Pulp.

Here's why: Dried Beet Pulp is highly nutritious (1-lb. balances 1⅔-lb. good hay). Moreover, Dried Beet Pulp is flexible . . . fits easily into any dairy or beef ration. For instance:

100-lb. DBP=167-lb. hay 100-lb. DBP=600-lb. corn silage
100-lb. DBP=92-lb. No. 2 yellow corn

If your area suffers from a hay shortage or if hay is priced too high, feed Dried Beet Pulp as part of the daily feed to balance missing nutrients and heighten the taste. You'll find it highly nutritious, palatable . . . a good feed bet for high milk and beef production.

FEEDERS: Your feed dealer can supply you with Dried Beet Pulp. See him and order a supply soon.

DEALERS: The best feeds contain Dried Beet Pulp. Does your present line? Suggest adding it to custom mix rations, too. Your customers will thank you. Free formulas, information and quotations will be sent if you'll write, wire or phone us direct, *today.*

NOBODY TRIES TO MAKE A RECORD WITHOUT DRIED BEET PULP!

"YEAR ROUND PASTURE"

MOWAT, WILSON & CO.

Detroit 35, Michigan

Charles J. Beranek, Palatine, Ill.
- Riverdale Hector's Cora May $470
- Riverdale May's Lorelei 560
- Riverdale Lorelei's Laurie 325
- Riverdale Pearl's Barbee 560

Clarence Beu, Elgin, Ill.
- Riverdale Lorelei's Trudy 300

L. Miller, Rockford, Ill.
- Riverdale Barbee's Beacon Gem ... 365

Joseph Raynor, Waukesha, Wis.
- Riverdale Hector's Nanette 420
- Riverdale May's Candy 300
- Riverdale Lorelei's Heather 325
- Riverdale Dolly's Georgia Rose 430

90th Pennsylvania Special Sale

By A. M. MacKay

THE 90th Pennsylvania Special Sale, held at the Lancaster Sales Pavilion on December 16, was the last of the year. In appreciation for the business the Association has done during the year, a free lunch was provided for all those attending. This, together with a good quality group of springing cows and bred heifers, resulted in a large crowd with good prices.

The 64 purebred animals sold for a total of $14,570, an average of $227.66. High buyer was J. J. Flinchbaugh, Hellam, taking 17 head for $4,770. He is a new breeder and took some of the top animals in the sale. Top priced female was Mulberry Hill P. Paula, going to J. Elrose Glich, Belleville, at $500. She was consigned by Louis M. Plansoen, Easton, Maryland.

The sale was managed by the Pennsylvania G. B. A., with William H. Juzi, business manager, reading pedigrees. Walter Dupes, Elizabethtown, was auctioneer and the fieldmen of the association assisted in the ring.

Following is a list of animals selling for $300 or more:

Paul and Helen Degler, Sinking Springs, Pa.
- Date Palm Barbara 300

J. J. Flinchbaugh, Hellam, Pa.
- Osborne Hill C. Revellie 420
- Osborne Hill Pat Cella 375
- Maywood Conqueror's Mayne 300
- Kimberton Valor's Bluebell 300
- Kimberton Nero's Monabelle 350
- Hill Girt Emory's Barbara 300

J. Elrose Glich, Belleville, Pa.
- Mulberry Hill P. Paula 500

Albert D. Jennings, Jr., Montoursville, Pa.
- Wyno Beau's Rosemary 430

Mrs. Robert Meigs, Philadelphia, Pa.
- Prince's Julia of Walnut Glen 440
- Hill Girt Emory's May 330

Christ W. Sauder, Narvon, Pa.
- Radar's Trixie of Lindendell 320

Walter L. Wilkinson, Landenburg, Pa.
- Bull 340

89th Special Guernsey Sale

By William H. Juzi

TWENTY-TWO buyers divided among themselves the 42 Guernseys offered at the 89th Special Guernsey Sale held December 9, 1954, at the Association's sales pavilion, near Lancaster, Pennsylvania. Bad weather probably was a contributing factor to the light attend-

ance, and the 42 head sold for $7,090.-00, an average of $168.81.

Top in the sale was Ideal's Regent's Lassie, consigned by Liseter Farm, Newtown Square, Pennsylvania. She was purchased for $300 by H. E. Messerschmidt, Myerstown, Pennsylvania. High buyer was William Fouche, Taneytown, Md., (Agent) who bought six head for a total of $1,060.

The sale was managed by the Pennsylvania G. B. A., William H. Juzi, Business Manager. The auctioneer was Walter Dupes, Elizabethtown, assisted in the ring by the fieldmen of the association.

Following is a list of animals selling for $250 or more:

Frank Gehman, Bowmansville, Pa.	
Witchwood J. Nyca	$260
H. Edgar Messerschmidt, Myerstown, Pa.	
Ideal's Regent's Lassie	300
Christ W. Sauder, Narvon, Pa.	
Liseter Noble Milkmaid	280
Codorun Sunbeam and Calf	260
F. W. Sheehan, Kennett Square, Pa.	
Bull	270
D. Wayne Sweigart, Elizabethtown, Pa.	
Shadow Brook Linora and Calf	275
Mark Witmer, Dalmatia, Pa.	
Leeside Eastern Princess	290

Spring Pasture Dispersal

THE Spring Pasture Farm herd, owned by Katherine Bogardus, was dispersed on November 18, 1954, at the 4-H Fairgrounds, Clinton, Illinois. The 54 head sold for $7,206, an average of $133.44. Included in the 54 head sold, were 15 calves, purchased mostly as 4-H and FFA projects. This, no doubt, was the reason for the low average.

Top animal in the sale was the bull, Vermilion Levity Prince, that sold for $500, to Wayne Knaak, Manito. The next top, at $320, was Spring Pasture L. May. "May" calved the night before the sale with a bull calf and she was sold with her calf to Duane A. Cullinan, Tremont.

High buyer in the sale was O. E. Jacobs, Decatur, who purchased three head amounting to $625.

The sale was managed by Warren Martin, local auctioneer of Clinton.

Dr. and Mrs. E. S. Harrison, Camden, N. Y., have announced the engagement of their daughter, Anne, to the Rev. Gladstone Hudson Stevens, Jr., Rector of Grace Episcopal Church in Scottsville and St. Andrews Episcopal Church in Caledonia, New York. The marriage is planned for May.

PATENTED
KANT-KOM-OFF COW BLANKETS
NEW LOW PRICES!
$3.75 AND UP
FREE CATALOG
TAILORED TO FIT
R. LAACKE CO.
1033 W. Walnut St. • Milwaukee, Wis.

Daisy Cattle Markers
Solid brass tags and brass-plated chain.
No. 21—FOR NECK. Adjustable. Tags numbered both sides. $13.25 per dozen.
No. 17—FOR HORNS. Adjustable. $9.20 per dozen.
No. 38—DOUBLE PLATE NECK CHAIN. Upper portion strap, lower portion chain. $14.50 per dozen.
Write for catalog. Sample mailed for $1.00.
GOLDEN ARROW FARMS
Dept. 7 Box 7 Huntington, Indiana

FRED C. WETMORE CO.
LIVESTOCK PHOTOGRAPHERS
4323 W. 143rd St., Cleveland 11, O.
Phone: WINTON 1-8095

If you are looking...
for a safe, effective method of controlling mastitis in your herd . . . it will pay you well to read these facts:

● TRIBIOTIC Ointment contains three antibiotics: penicillin, dihydrostreptomycin and bacitracin. Teamed together they kill most of the germs that cause mastitis.

● TRIBIOTIC's special base quickly disperses these three potent antibiotics throughout the quarter. TRIBIOTIC does not freeze.

● TRIBIOTIC does not "settle out" therefore the tube does not require shaking before use. TRIBIOTIC is a uniform mixture and when you instill it, every bit of the medication gets into the quarter!

● TRIBIOTIC is easy to use! You just slide the cap off, insert the smooth infusion tip into the teat canal, and squeeze the ointment out of the handy one-pinch tube.

Wyeth
Philadelphia 2, Pa.

TRIBIOTIC® OINTMENT
Penicillin • Dihydrostreptomycin • Bacitracin

SUPPLIED: Single-dose tubes, each containing 100,000 units procaine penicillin G with the equivalent of 50 mg. dihydrostreptomycin base as sulfate and 5000 units bacitracin.

AVAILABLE FROM YOUR DRUGGIST OR OTHER ANIMAL HEALTH PRODUCTS SUPPLIER

Seath and Shultz
SALES SERVICE

Consignment and Dispersal Sales — Private Sales

Consultant Service on Management and Breeding Problems

— Your Inquiries Invited —

MIKE SEATH
Far Hills, N. J.
Ph. Millington 7-0756

E. M. GRANGER, Jr.
Auctioneer

EARL SHULTZ
Peterborough, N. H.
Ph. Peterborough 124

VETERINARY PRODUCTS DIRECT to YOU

All the latest effective treatments employed by leading veterinarians and herdsmen. *Discounts available on quantity shipments.*

Write for our Dairy Bulletin and Veterinary Catalog.

ANCHOR SERUM CO.
of INDIANA, INC
INDIANAPOLIS 6, INDIANA

The Guernsey Service Bureau

BUYING and SELLING

Assistance on herd problems

E. E. "AL" VARY

Phone 1830

R. F. D. 2, Sterling, Illinois

Forest Hills Farm Dispersal

A complete dispersal of the Forest Hills Farm Guernseys was held at Winston-Salem, N. C., on November 30. Seventy-seven head of purebreds were sold, including two bulls, for $11,240, an average of $145.97. The top of the sale was Forest Hills Farm Leslie, a bred heifer, that was purchased by N. M. and Glenn Lowe, Asheboro, N. C., for $400. The contending bidder on this heifer was R. Griffin Harris of Carrollton, Georgia.

The sale was managed by the George B. Salley Sales Service, Orangeburg, S. C., with Col. Arthur E. Brantley, Orangeburg, and Alfred M. Brown, Concord, N. C., as auctioneers.

Following is a list of animals selling for $300 or more:

R. Griffin Harris, Carrollton, Ga.
Forest Hills Farm Peggy $300
James W. Holder, Pinnacle, N. C.
Forest Hills Farm Cobina 300
Nereus Lowe, Rocky Mount, N. C.
Forest Hills Farm Freida 330
N. M. and Glenn Lowe, Asheboro, N. C.
Forest Hills Farm Leslie 400
F. L. Moore, Hurdle Mills, N. C.
Forest Hills Farm Gail 315

Following is a list of other buyers:

Fred F. Bahnson, Jr., Winston-Salem; Roger Beeson, Kernersville; Harvey Berrier, Winston-Salem; J. C. Britten, Hickory; W. J. Conrad, Winston-Salem; R. J. Craver, Clemmons; C. W. Davis, Clemmons; J. K. Foster, Clemmons; James Fowler, Pinnacle; F. G. Fowler, Pinnacle; Jack Fulk, Pinnacle; Roy S. Fulton, Clemmons; Philip Hauser, Clemmons; L. J. Jarrett, Salisbury; Allen Leonard, Winston-Salem; David R. Lounsbury, Mocksville; F. L. Moore, Hurdle Mills; E. C. Morris, Mocksville; Henry R. Morrison, Mooresville; J. M. Needham, Pinnacle; F. D. Poindexter, Mocksville; J. R. Prickett, Charlotte; C. P. Shelton, Clemmons; Raymond Shelton, Advance; A. B. Slagle, Franklin; B. D. Smith, Kernersville; Henry Smith, Winston-Salem; G. W. Thomas, Clemmons; Frank J. Yeager, Yadkinville, and J. C. Yokeley, Winston-Salem.

Mrs. M. Jane Woodhull

MRS. M. JANE WOODHULL, wife of Mark J. Woodhull, owner of Hullwood Farm, Angola, Ind., passed away on November 23 at their winter home on Lake Beauclair, Mount Dora, Florida.

Applicants for Membership

THE following Guernsey breeders have applied for membership in The American Guernsey Cattle Club:

NEW JERSEY: Reuel E. Warriner, Convent, recommended by D. W. K. Peacock.

PENNSYLVANIA: Gov. John S. Fine, Dallas, recommended by Raymond Goeringer; Justa Farm, Huntingdon Valley, recommended by Russell Prickett; Mrs. Robert R. Meigs, Philadelphia, recommended by James B. Robertson.

TENNESSEE: Washington College Academy, Washington College, recommended by R. W. Shaw.

VIRGINIA: L. B. Trigg, Radford, recommended by H. J. Haga.

WISCONSIN: Joseph L. Raynor, Waukesha, recommended by Lee I. Burlingham and Son.

Stairways to Milking Parlors

SOME Montana dairymen, who have found ramps to milking parlors a hazard to the safety of their cows in slippery weather, are using stairways instead. The stairs, they find, are even better than crossbars on wet or icy ramps. Stairs may be made of rough, heavy lumber, or concrete. Steps six inches high and 22 to 24 inches from front to back, are recommended. One dairyman reported his cows learned to use the stairs readily. Some cows took one step at a time, some two.—Farm Paper Letter, USDA.

GRAHAM COURSE FOR CATTLEMEN

YOU ARE INVITED TO ATTEND:

Course Held Five Days
8:00 Tuesday Morning Till Saturday Evening

10 Things the Graham Cattle Course Will Help You Do:
- Treat for Sterility in cows, heifers & bulls
- Diagnose Pregnancy
- Remove Afterbirths
- Deliver Calves
- Clean Up Abortion
- Clean Up Vaginitis
- Clean Up Mastitis
- Artificial Breed
- Manage Herd More Efficiently
- Double Your Net Income

1955

Kansas City, Mo...Feb. 8-12
Pickwick Hotel
Chicago, Ill.....Feb. 15-19
Maryland Hotel
Harrisburg, Pa..Feb. 22-26
Wm. Penn Hotel
Riverside, Calif...Mar. 22-26
Mission Inn Hotel
Sacramento, Calif.
Mar. 29-Apr. 2
Sacramento Hotel
Portland, Ore.....Apr. 5-9
Multnomah Hotel

Frank B. Graham

1955 a year of Great Progress in the Cattle Industry. Keep in step with the times by investigating and taking this Course.

If the student is not successful, an instructor will be sent to the student and make him successful, then if the student is not satisfied the tuition ($85.00) and total traveling expenses will be refunded.

Write for a catalog which tells the whole story. Ask for names of our students in your locality, talk with them about the

GRAHAM SCIENTIFIC BREEDING SCHOOL

Dept. G.J.-55 216 East Tenth Street Kansas City 6, Missouri

For

Stay Ahead in Dairying

Elkhart County Tour

By M. L. Dawdy

The Elkhart County, Ind., G. B. A. conducted an all-day tour inspecting herds in the county. The association plans to continue the tour annually and plans to extend the tour to include herds in other counties or in neighboring states.

The tour started at the farm of the Elkhart County association's president, Harold Yoder, Syracuse, and then went to New Paris to visit the herd of Mr. and Mrs. John Krauter. The entire group enjoyed a bountiful lunch in the Krauter home, followed by a short business meeting.

The afternoon program included visits to the herds of Otis Weaver, Goshen, Lewis Martin, Wakarusa, and Dr. M. L. Weldy, Goshen. Similar tours are a worth while activity for local organizations.

Farmer's Handbook

The 17th edition of the FARMER'S HANDBOOK and ALMANAC, published by The B. F. Goodrich Company, Akron, Ohio, includes 64 pages of useful and interesting information for the farmer. Work-saving hints, harvest time tips and farm safety practices are all included.

Free copies of the booklet may be obtained by writing to the Advertising Department, The B. F. Goodrich Company, 500 South Main Street, Akron, Ohio.

East End Dairy

Williamsport, Pa., residents have had the opportunity to buy Golden Guernsey milk from East End Dairy since January 1. This dairy has been established for the last 35 years and is now operated under the direction of Karl H. Snyder, president, A. R. Love, secretary, and Robert Sedam, treasurer and sales manager. They have 10 retail routes and just recently acquired a new one which serves the Eagle Mere area.

The Williamsport Milk Products Company, also known as Hurr's Dairy, is the other Golden Guernsey dealer in the area. They have been serving their customers with this fine product for about 20 years.

J. C. Knott, director of the Institute of Agricultural Sciences at the State College of Washington, has resigned. As soon as his successor is appointed, Dr. Knott will return to the Department of Dairy Science, of which he was a member from 1919 to 1941. He served as director of the Agricultural Extension Service from 1941-46, and since 1946 as director of the Institute of Agricultural Sciences.

CATALOG • DAIRY SUPPLIES & SPECIALTIES • OVER 2000 ITEMS

CATALOG MAILED ON REQUEST

STAINLESS STEEL PAILS · STRAINERS
Veterinary Supplies
DAIRY SCALES
MILK FILTERS
WASH TANKS
DEHORNERS
CLIPPERS

THE MOORE BROS. CORP., ALBANY 10, N.Y.

Started Testing

The following breeders have started their herds on Official Test:

ADVANCED REGISTRY

P. W. Drake, Drake Farms, R. D. No. 1, Freeville, New York.

John S. Fine, R. D. No. 2, Dallas, Pennsylvania.

Floyd W. Primrose, Primrose Farm, Madison, Tennessee.

William F. Schulz, Schulz's Guernseys, R. R. No. 3, Box 312, Peoria, Illinois.

Mrs. Molly L. White, Gayhead Guernsey Farms, Coxsackie, New York.

HERD IMPROVEMENT REGISTRY

Wilbur Anderson and W. W. Hanna, R. R. No. 3, Urbana, Ohio.

Boos Brothers, Crest View Farm, 4706 S. Pederson, Reedley, California.

J. Paul Franklin, Wonder Farm, R. No. 1, Goodview, Virginia.

Richard A. Leigh, Barbodic Farm, Hardy, Nebraska.

Lloyd R. Manthey, Deer Creek Guernsey Farm, 1230 Aldrich Road, Bellingham, Washington.

Floyd M. Sandell, Lindean Farms, 1839 Bakerview Road, Bellingham, Washington.

Ronald Lee Seifried, Sheldon Court, Box 28, 412 Colledge Avenue, Ithaca, New York.

Peter Trackmer, North Star Guernsey Farm, R. No. 2, Box 79, Sturgeon Lake, Minnesota.

M. M. Troyer, Troyer Guernsey Farm, Conway, Kansas.

U. C. Milk Company, Inc., Goldenrod Farm, Box 312, Madisonville, Kentucky.

Benton P. Uhrig, Ben-Vel Farm, R. No. 1, Ravenna, Ohio.

L. B. Wescott, Mulhocaway Farm, R. No. 3, Clinton, New Jersey.

Please mention the Journal when answering our advertisers!

NYLON NECK TAGS!

Here's the newest tag on the market! Tough, white nylon material. Will not crack or become brittle... even in coldest weather. Large, black, engraved figures easy-to-read at a distance. FULLY GUARANTEED. Priced only 40c ea. in lots of 100 or more; 45c ea. ind.; Key rings, 15c ea.

SEND FOR WESTON'S COMPLETE CATALOG, FREE!

WESTON Manufacturing & Supply Co.
1933 Spear Blvd., Denver, Colorado

DEHORN YOUR CALVES WITH Sunbeam Stewart Automatic Heat Control CALF DEHORNER

FAST... SAFE... CERTAIN

Becomes heavy-duty soldering iron when soldering tip is attached

Your calves can be dehorned any time of year with the Sunbeam Stewart calf dehorner. No loss of blood—no open flesh wound—no bad after effects. Automatic heat control provides correct, high heat. Complete with heavy duty soldering tip, $15.95 at your dealer's.

Write for more information on Sunbeam Stewart Dehorner.

Sunbeam CORPORATION
Dept. 159, 5600 Roosevelt Rd., Chicago 50, Ill.

Specialized Service For Farm Owners

Surveys—Consultation—Management—Bookkeeping—Livestock Sales

SPECIAL HELP ON INCOME TAX PROBLEMS . . .

NOW IS THE TIME TO HAVE A SURVEY MADE OF YOUR OPERATIONS. If you need help in culling out low producers, in setting up a going operation, or advice on how to place your operation in a better competitive position, let us work with you.

Full information upon request. Ask for folder.

Burlingame, Field, Pierce & Browne, Inc.
158 MAIN STREET, PUTNAM, CONNECTICUT
and
45 WEST 45TH STREET NEW YORK, 19, N. Y.

For Healthy Udders

FRANKLIN

MASTITIS TREATMENT

for use in treating those stubborn cases of

MASTITIS

In Treating Mastitis the Best Treatment Is the Cheapest

FRANKLIN MASTITIS TREATMENT

offers THREE powerful Antibiotics and TWO effective sulfonamides in an EASILY-FLOWING SPREADING base—

PENICILLIN
STREPTOMYCIN
BACITRACIN
SULFATHIAZOLE
SULFAMERAZINE

in combination offer effective results in combatting a wide range of mastitis-causing bacteria. Adequate quantities of each insure good results.

Buy the convenient 6-tube carton. Use according to directions.

Many other valuable supplies for dairymen. Write for free 80-page, fully illustrated catalog.

O. M. FRANKLIN SERUM CO.

Denver Kansas City Wichita Amarillo Ft. Worth Marfa El Paso Alliance Montgomery Salt Lake City Los Angeles Portland Billings Calgary

SOLD BY DRUG STORE DEALERS

FRANKLIN

Stay Ahead in Dairying

ELTON R. SMITH, Caledonia, Mich., President of the Michigan G. B. A., in an article "STAY AHEAD TO STAY IN DAIRYING," featured in the December 4, 1954 issue of the Michigan Farmer, says: "I have purebred cattle because I believe they are better. My life is built around dairy farming, so I want the best."

Elton selected registered Guernseys and started with a pen barn and 10 cows 19 years ago. Today, the Med-O-Bloom Farm, owned by J. Roy and Elton R. Smith, contains 220 acres and 50 more acres have been rented and are being operated. "Efficiency, good management, testing and a good herd health program are important." Elton believes that his pen barn, combine milking system, bulk milk tank, grass silage, herd health program, and testing have helped him to keep ahead of the other fellow in efficiency and management in dairying.

In 1953 his 44 cows averaged 9431 lbs. of milk and 449 lbs. of fat. This is the result of DHIA and HIR testing for the past 17 years. Mr. Smith is convinced that some kind of production testing is vital to good herd management. He also feels that, in addition to the factors already mentioned, the soil conservation plan and the vaccination program for the control of Bang's disease have contributed much to his program.

Mudgett Buys Fairlawn Bull

WORD has recently been received that Vernon Mudgett, Deershorn Farm, Sterling Junction, Mass., purchased on November 29, 1954, a bull calf, Fairlawn K. Footprint. He was selected from Fairlawn Farms, A. M. Sonnabend, owner, Millis, Massachusetts.

"K. Footprint" is sired by Fairlawn H. Eastern King and out of Fairlawn Actor's Quality ($8,000), a daughter of Fairlawn Peerless Actor out of Foremost Footprint's Quantity, sold for $12,000 in the McDonald Sale, 1949, resold in the Fairlawn Dispersal in 1953 for $13,000. Footprint's Quantity has three records including 17944—794—Sr3; 20983—956—6yrs. She is the dam of two AR daughters, both with well over 700 lbs. of fat as junior two-year-olds. The next dam is Foremost Quantity with eight records, five over 800 lbs. of fat, including a class leader record in both fat and milk, 17776—803—7yrs—305C—3x; 18288—874—Sr4. "Quantity" is out of Superb's Faithful, 10 records total 156,416 lbs. of milk and 8,105 lbs. of fat, with three over 1000 lbs. of fat. "K. Footprint" combines the Eastern King—Actor cross and traces directly to Mixter Faithful.

The California Dairy Breeders', Inc., has leased Happyholme Majesty's Crown from Jack Nicewonger, Lodi. He is one of the outstanding bulls on the West Coast, and will be placed in immediate heavy service.

If Appetites Lag in Your Best Cows - Look for Ketosis

At the first sign of ketosis or acetonemia, use highly effective Bovinate, the new low cost way to build blood sugar. Can be given in the grain mixture or as a drench. It contains the amazing propionate, used successfully in experiment station research.

Often a few doses of Bovinate restore cows to normal appetite and milk production. Effective also for cows susceptible to ketosis. Completely safe to use. Economical. 5 lb. bag only $5.95 prepaid — Enough for several mild cases or a severe case for 10 days. Order direct if not available locally.

HOLT PRODUCTS CO.

Box 840, Milwaukee 1, Wisconsin

HOOF TRIMMING

Write

RALPH D. BACON

Box 25, Berlin, Mass.

Phone Oxford 7-2866

STROHMEYER & CARPENTER, Inc.

Photographers of Animals

White Plains - Box 788 - New York

VETERINARY SUPPLIES

New Drugs

BIG SAVINGS FOR YOU. Free catalog featuring "hard to find" items every breeder needs.

BLUE RIBBON FARM SERVICE

820 E. Locust St., Milwaukee 12, Wis.

A. "Tony" JARDINE

PURCHASING AGENT HERD MANAGEMENT

After many years' experience with the leading herds, I am sure I can be helpful in selecting or improving your herd.

Doylestown, Penna.
Box 81

IMPORTING EXPORTING

Telephone: PLUMSTEADVILLE 2853

Farnam "LIFETIME"
NECK CHAIN TAGS

★ TAGS of wear-resistant, rust-proof aluminum alloy. Light weight, yet tough!
★ BIG NUMBERS (both sides) deep cut, with black enamel baked in. Easy to read!
★ Twist-link CHAIN zinc plated, rust proof. Full 40" length.
★ RING FASTENER of spring steel, cadmium plated. Won't rust. Stays shut, yet easy to open.

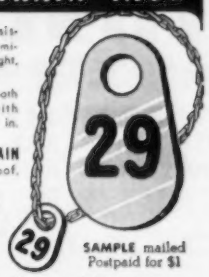

SAMPLE mailed Postpaid for $1

WRITE for Illustrated Literature and Quantity Prices - Dept. NC-68

FARNAM EQUIPMENT COMPANY
Omaha, Nebraska or Phoenix, Arizona

Brucellosis Reduced

BRUCELLOSIS is the most serious, wide-spread and expensive disease of livestock in the United States. The United States Department of Agriculture estimates that it is causing annual losses to the cattle industry of $58 million a year, through reduced milk output, fewer live calves and replacement of infected cows.

Tests during the past year indicates that incidence of the disease has now been reduced to a point where a concerted effort can wipe it out.

To this end, an active eradication program is being carried out by state and federal veterinarians under written agreements between the USDA and state departments of agriculture. *Such agreements have been made with 46 states and two territories.*

MISSOURI FARM NEWS SERVICE

Vending Machines Go Places

AUTOMATIC milk vending machines made their debut in the U. S. Department of Agriculture recently. Secretary Benson, in announcing that he was bringing the machines into every USDA building, said that if he had his way, the machines would be in all federal buildings, "even the White House." . . . If the dairy industry could duplicate the sales volume that coffee and soft drinks have had with vending machines in America he said, about 7¼ billion half-pint containers of plain milk and chocolate milk would be sold each year. . . .

"Food Marketing" Honors Giles

THE January, 1955, issue of Food Marketing in New England, published by the First National Stores, Somerville, Mass., carried an interesting story on the life of Henry Smith Gile and his son, Albion L. Gile, a leader in the Northwest salmon packing industry. The story tells of Henry Smith Gile's trip around Cape Horn from Alfred, Maine, in 1849, and depicts highlights in the development of the Chinook Packing Company, Chinook, Washington.

In December, 1915, Albion L. Gile came East on a selling trip. Mr. Gile was building up the salmon packing plant at Chinook and was also looking for a Guernsey bull. It was on this trip that he purchased from the late F. Lothrop Ames, Langwater Farm, North Easton, Mass., the sire, Langwater Traveler, one of the breed's great bulls. Guernsey breeders everywhere are aware of the tremendous influence of "Traveler" and the Chicona bred cattle in the breed. In John B. Merryman's story on the sale of the Wandamere herd to Wyno, he points out the influence of "Chicona Depth of Breeding," page 930, July 15, 1954, Guernsey Breeders' Journal. Numerous examples may be found of the influence of the Chicona breeding and some of the recent tops at the 1954 Guernsey auction sales carried a strong concentration of this blood.

As was pointed out in the story, the Giles are an example of the contribution of Yankee pioneers to the building of America. This is a story, literally from Portland, Maine, to Portland, Oregon. It shows the tremendous contribution the Giles have made to two great industries, the Chinook Packing Company and the breeding of fine registered Guernsey cattle.

HOWLAND FARM
Brattleboro, Vt.
Now Using Our Display Signs

For Complete Information Write
WILLIAM CHILCOAT
DEEP LAKE FARM
LAKEVILLE, CONN.

WHY DO SO MANY NORMAL COWS FAIL TO "SETTLE"?
REX Wheat Germ Oil has answered this question for 21 years!
REX OIL will help settle cows or money back!
Write for Folder No. 3 today!
REX WHEAT GERM OIL
MONTICELLO, ILLINOIS

POSITION WANTED
as Test Cow Milker. 15 years experience.
Box 1
Guernsey Breeders' Journal
Peterborough, N. H.

16 SHELL HOLDERS
SAFE ROOMY TOP TO SPREAD OTHER PARTS
HOLDS UP TO FOUR MILKING MACHINES
16 TEAT CUP SLOTS

EASY WAY TO DRAIN, DRY, STORE & ASSEMBLE ALL THOSE MILKING MACHINE PARTS

You've often wished somebody would invent a permanent unit on which to spread all those milking machine parts and other utensils. This new DARI-TENDER is the answer. Roomy, all-steel, comes specially equipped with separate racks at the back (which can be mounted for left or right hand use) to hold 16 teat cups—special slots for 16 rubber inflations—and large work-space for convenient draining, drying, and assembling. Rust-resistant of heavy galvanized steel. 25 in. wide, 40 in. long, 32 in. high, weight 31 lbs. Order now by mail.

$19.75
$22.75 west of the Rocky Mts.

STANDARD EQUIPMENT, INC. Belair 2, Md.
333 N. Michigan Ave., Chicago, Ill.

STANDARD EQUIPMENT, INC. Belair 2, Md.
Please send me____Dari-Tender(s) complete.
☐ Enclosed find check or money-order. Send prepaid.
☐ Send C.O.D. I will pay postal charges.
Name_____
Street_____
City_____ State_____

Kansas Guernseys

OUR SENIOR SIRE

SKYLINE DISTINCTIVE MODEL

Born March 25, 1949

Fifteen daughters in the herd.

Sire: **McDONALD FARMS DISTINCTIVE**, AR
Herd sire at Foremost.
Dam: **SKYLINE KING'S CRYSTAL**, VG '49
9502—416—Sr2—365C 11015—475—Sr3—365C
1st 3 Yrs., Sr. & Gr. Ch., Neb., 1950.
Model's Half-Sister

McDONALD FARM DIST. MONITA
VG '52 '54
11489—590—Sr2—365C, 16163—812—5yrs—365

MODEL SONS FOR SALE

Herd on ARHT.

VANSDALE FARM

KEITH W. VAN HORN, Owner **Sabetha, Kansas**

OUR NEW JUNIOR SIRE

SECO HORNET'S FLASH

Born November 29, 1953

Rich in Green Meadow breeding.
His 7 nearest dams av. 15293—784.

Sire: **Fairlawn Hornet's Dreamer**, AR.
His first 15 daughters on ARHT as 2-year-olds av. 11912 m., 581 f.
Flash's Dam

GAYHEAD'S FINCH
12092—579—Sr2—365C, 13197—655—Sr3—365
15956—775—5yrs—365—3x (pending)
Next Dam: **Gayhead's In-finity**
14647—789—Sr3—365C

1953 DHIA herd av. 468 lbs. fat, 29 cows — 2x.

ECKMAN'S GUERNSEY FARM

Mr. and Mrs. Albert W. Eckman, Owners
Baldwin, Rt. 3, Kansas

She Has Done It Again...

3 Consecutive Class Leading Records By HONEY'S HONORA OF C.D.

HONORA

9444—502—Jr2—HIR—610 T. M.
13245—*747—Jr3—305C—2x
3rd place in fat
*14187—*747—Jr4—HIR—305C—2x
2nd place in fat, 5th in milk
14638—*805—5yrs—HIR—305C—2x
3rd or 4th place in fat (pending)

Sire: **ST. ALBANS ACTOR GRANDEE, AR**
By McDonald Farms Grandee, AR, out of St. Albans Actor's Zettie, 4 records include 16466—808—Sr4C.

Dam: **HAPPY'S HONEY OF C.D.**
8589—463—Jr2—HIR—664
8958—453—5yrs—HIR—612
9166—467—6yrs—HIR—305C—2x

3 other Grandee daughters completed these records in '54

Daisy's Actress of C.D.
11736—561—5yrs—305C—2x

Lola's Lois of C.D.
10631—544—Jr4—305—2x

St. Albans A Grand A Girlie
11593—531—5yrs—305C—2x

Highest DHIA Guernsey Herd In Kansas '49 '51 '52 '53
1953 DHIA Average 10620 M — 521 F — 2x

Bull calves for sale out of high record dams.

CEDAR DRIVE FARM

J. L. NELSON, Owner **1224 North West Street, Wichita, Kansas.**

Tarbell Guernsey Farms

FOUNDED 1816

Continuous AR Testing For 48 Years

LONGER CONTINUOUS TESTING THAN ANY OTHER GUERNSEY BREEDER

YEAR IN ..... YEAR OUT

TARBELL BRED GUERNSEYS CONTINUE GREAT PRODUCTION

DAUGHTER OF **FOREMOST PEACEMAKER,** 186 AR DAUGHTERS — GRANDDAUGHTER

TARBELL PEERLESS LENDA
Born August 14, 1943
13537—762—Sr3—305C—3x
Former National Record, now 5th in fat
Dam: **Tarbell Farms Royal Lenda,** 20508—1109—Jr4—365, National Record for milk and fat. 2 AR daughters, 4 AR sons.

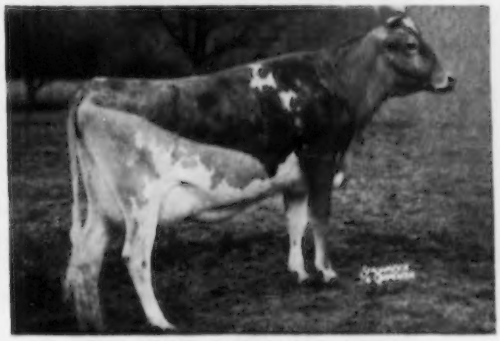

TARBELL PRINCESS RUBY
Born November 8, 1947
12332—562—Jr2—305C—2x
15360—633—Sr4—305C—3x
17528—772—5yrs—365—2x
Former CLASS LEADER FOR MILK

A FEW OF OUR RECORDS COMPLETED THE PAST YEAR ON TWO TIME MILKING

TARBELL PRINCESS RUBY, 17528—772—5yrs—2x, former MILK CLASS LEADER
TARBELL ROMULUS LASSIE, 15581—747—Sr3—365C—2x
CLASS LEADER 2nd for MILK, 4th for FAT
TARBELL PRINCESS NONA, 13268—729—6yrs—365C—2x (pending)
TARBELL GALLANT BUTTERCUP, 13606—641—5yrs—305—2x (pending)
TARBELL GALLANT LETTY, 13020—626—Sr4—365C—2x (pending)
TARBELL ROMULUS AUDLEY, 11566—589—Sr2—365C—2x
TARBELL GALLANT HENRIETTA, 11436—560—Jr2—365C—2x
TARBELL PRINCESS DINA BETSY, 11201—512—Jr2—305C—2x
TARBELL VALROYAL HAPPY GIRL, 10126—558—Jr2—365—2x (pending)
TARBELL CHAMPION ROSETTE, 10480—511—Sr2—305C—2x
TARBELL RADIANT EULA, 12071—533—6yrs—365—2x

TARBELL PEERLESS LENDA DROPPED HER 10TH CALF ON JANUARY 3, 1955. IN 8 LACTATIONS (she had twins in 1950) she has produced 102,762 lbs. milk with only 2 lactations on 3 times milking. TWO OF HER SONS ARE IN SERVICE IN OUR HERD, ONE IS OWNED BY THE LEHIGH VALLEY COOPERATIVE FARMERS. TWO AR DAUGHTERS AND A DAUGHTER ON TEST ARE IN OUR HERD, AND ANOTHER DAUGHTER, TARBELL PRINCESS LENDORA, was sold in our AUGUST, 1954, HEIFER SALE to BEGEACRES, ITHACA, N. Y.

PEERLESS LENDA'S LAST CALF WAS A MALE, sired by MIDVIEW BEAUTY'S BLAZE, son of ST. JAMES CHAMPION BLAZE, AR, and the great brood cow, COLDSPRING'S ROMULUS' BEAUTY, 14-374—764—Jr4, Excellent '47 '49. HE IS FOR SALE.

Federal Accredited — VISITORS ALWAYS WELCOME — N. Y. State Negative Approved

TARBELL GUERNSEY FARMS
28 miles southeast of Cortland, N. Y., on Route 41

Chenango County
SMITHVILLE FLATS, N. Y.

EIGHT ALL-AMERICANS

BRED and Exhibited by McDonald Farms

McDONALD FARMS ODESSA'S TITAN — All-American Junior Yearling Bull. Undefeated in 1954.
Sire: McDonald Farms Pre Odessa
Son of McDonald Farms Prediction
Dam: McDonald Farms Ideal Kidette — Very Good 1954
14149—812—Sr4
TITAN carries five crosses of Foremost Prediction. Owned jointly with Great Elm Farms, Inc., Dover, New Hampshire, where he is in service.

McDONALD FARMS LE SUPREME — All- American Senior Yearling Bull. Undefeated in 1954.
Sire: McDonald Farms S. Leader
Sire of 3 All-Americans and 1 Reserve.
Dam: McDonald Farms D. Monogirl — Excellent 1950—1952—1954.
12858—696—Sr4—305C—2x, 16376—894—5yrs. 1st 2-Year-Old, National, 1949. 1st 3-Year-Old, National, 1950, 2nd 4-Year-Old, National, 1951, 3rd Aged Cow, National, 1952, 1st Aged Cow, Reserve Grand Champion, National, 1953, 2nd Aged Cow, Reserve Grand Champion, National, 1954 (shown dry). Honorable Mention for All-American.
SUPREME has 9 daughters in our herd and more coming. He has three crosses to Foremost Prediction.

McDONALD FARMS PRE RIVAL — All-American Two-Year-Old Bull
Undefeated Two-Year-Old, 1954. Grand Champion, National and International.
Sire: McDonald Farms Prediction
Sire of 2 All-Americans, 1 Reserve, 1 Honorable Mention.
Dam: McDonald Farms High Jilda — Excellent 1954
12365—625—Jr2, 14247—712—7yrs. Dam of Reserve All-American Produce of Dam.
RIVAL has 14 daughters in our herd and is in heavy service. Two crosses to Foremost Prediction.

McDONALD FARMS JOLLY TOKEN — All-American Heifer Calf.
Undefeated in 1954.
Sire: McDonald Farms High Neptune
Reserve Grand Champion Bull, National and International, 1950.
Sire of 1 All-American, 1 Honorable Mention.
Dam: McDonald Farms Pre Psyche — Very Good 1952-1954.
9447—518—Jr2C—2x, 9585—524—Jr3—305C—2x. On retest, 4595—229—Sr4—2x in 104 days. All records on show circuit.
TOKEN has three crosses of Foremost Prediction.

McDONALD FARMS LE THEDA — All-American Junior Yearling Heifer.
Undefeated in 1954.
Sire: McDonald Farms S. Leader (Steadfast—Della).
Dam: McDonald Farms Fleda — Excellent 1947—1954.
10936—613—F. 12527—659—6yrs. Her dam, Reserve Grand Champion, National, 1937.
THEDA was sold to James D. Berry, Jr., Titusville, Pa. for $5,000 in the 1954 Franchester Sale. She was Junior Champion for Mr. Berry at the Pennsylvania Farm Show, January, 1955. One cross to Foremost Prediction.

SENIOR GET OF SIRE of McDonald Farms Prediction — All-American.
Undefeated Get, 1954, members — McDonald Farms Pre Rival, McDonald Farms Pre Psyche, McDonald Farms Pre Revelation and McDonald Farms Pre Penchant (full sister to Rival).

JUNIOR GET OF SIRE of McDonald Farms S. Leader — All-American.
Undefeated in 1954, members — McDonald Farms Le Supreme, McDonald Farms Le Theda, McDonald Farms Le Sheba and McDonald Farms Le Sultana (top female in our Production Sale, sold to Cliff Henderson, Tarboro, North Carolina).

THREE BEST FEMALES bred by Exhibitor — All-American.
Undefeated in 1954, members — McDonald Farms D. Monogirl, McDonald Farms Le Rhea, McDonald Farms Le Olga.

THREE RESERVE ALL-AMERICANS

McDONALD FARMS PRE SEPTIMA — Reserve All-American Senior Yearling Heifer.
Junior Champion, New York and National, 1954.
Sire: McDonald Farms Prediction
Dam: Green Meads Dame Melissa — Very Good 1954
11509—492—Sr4—305C—3x
One cross to Foremost Prediction.

McDONALD FARMS LE OLGA — Excellent 1954 — Reserve All-American Four-Year-Old.
1st 2-Year-Old, Reserve Grand Champion, National, 1952, 1st 3-Year-Old, National, 1953, Undefeated 4-Year-Old, 1954. 12880—698—Sr2C, 12-415—702—Jr4, 1st 10½ months 2x milking.
Sire: McDonald Farms S. Leader
Dam: McDonald Farms Pre Maxine—VG 1950—1954
10771—573—Sr3—305C—3x
Two crosses to Foremost Prediction.
11509—492—Sr4—305C—3x
One cross to Foremost Prediction.

PRODUCE OF DAM of McDonald Farms High Jilda — Reserve All-American.
1st New York, National, 2nd International. McDonald Farms Pre Rival and his full sister. Two more full sisters growing up.

HONORABLE MENTION

McDONALD FARMS JOLLY TONY — Bull Calf Jr. Champion, New York, 3rd National, 2nd International.
Sire: McDonald Farms High Neptune
Dam: Elmcrest Prophet's Pauline—Excellent 1951—1954.
*12870—*660—Sr2—305C—2x. 9th in milk, 5th in fat.
TONY now owned by John Cohrs, Jr., and J. D. Milliken, Illinois. Tony is Prediction top and bottom.

McDONALD FARMS PRE REVELATION —Two-Year-Old.
12758—615—Jr2C (pending). Very Good 1954. 1st New York, 3rd National and International.
Sire: McDonald Farms Prediction
Dam: McDonald Farms S. Maytime — Very Good 1954.
14633—748—Sr4C. 13945—706—7yrs—2x in 347 days.
REVELATION is Prediction top and bottom.

McDONALD FARMS D. MONOGIRL — Excellent 1950—1952—1954 — Aged Cow.
Six trips to National, she has won three firsts, 2 seconds, 1 third; 2 Reserve Grand Championships. 9848—486—Sr2—305C—2x, 10340— 544—Sr3—305C—2x, 12858—696—Sr4—305C—2x, 16376—894—5yrs, 1st 2 months on 2x. All records on show circuit. Dam of All-American Senior Yearling Bull, McDonald Farms Le Supreme.
Sire: McDonald Farms Distinction
Dam: McDonald Farms Golden Girl
MONOGIRL is Prediction top and bottom.

The All-American Bull Calf was sired by a son of McDonald Farms Oberland; the Reserve All-American Junior Yearling is sired by McDonald Farms Ideal Priam; the Reserve All-American Senior Yearling Bull is out of McDonald Farms Dairymaid; the Reserve All-American Aged Bull is sired by McDonald Farms Jason. All descend from Foremost Prediction.

Prediction is proving to be one of the very top sires of the breed for transmitting production. The top record cow of the breed, Dotty of West Side Farm, is sired by a son. It is transmitting ability generation after generation that breeds better Guernseys.

BREED BY CHOICE NOT BY CHANCE

McDONALD FARMS — Cortland, New York

J. M. McDONALD, Owner — H. H. THOMAS, Herdsman — K. C. SLY, Manager

SHADOW BROOK FARM GUERNSEY DISPERSAL

Robert Stevens, owner, Tunkhannock, Pa.
Eugene Van Fleet, manager

Thursday, February 17, 1955 — 12:30 Noon

AT THE ASSOCIATION'S SALES PAVILION, SIX MILES EAST OF LANCASTER, PA., ON ROUTE 30.

SEVENTY-FIVE HEAD

100% VACCINATED — Bang's and T. B. Certified.

34 COWS — 24 BRED and 17 OPEN HEIFERS

(Including 12 grades)

45 EITHER FRESH OR DUE IN FEBRUARY OR MARCH !

Never before in a dispersal have we had so many of the animals in the herd in a money-making stage of their lactation. Well over half of the herd is due close to sale time. GOOD C. T. A. Records.

Many good sires are represented with daughters and granddaughters in this profitable commercial herd. Quite a number are bred to sires from the NEPA Artificial Breeding Cooperative, Tunkhannock, Pa.

GOODLEIGH GRAND MARSHALL, by COLDSPRING'S HARDWICK'S CONSORT and out of GOODLEIGH ROYAL GRENDA, 6 AR records including 16456—766—8yrs—365C, is represented with nine daughters and nine granddaughters. He is a full brother to GOODLEIGH CONSORT GRENSTA, VG '48, that has 6 AR records including 19754—806—6yrsC.

LLAN FAIR CHARMER'S COMET, by COLDSPRING'S NOBLE'S CHARMER and out of COLDSPRING'S HARDWICK'S CELIA, VG '47 '53, 16146—730—6yrs—365C, 15171—672—5yrs—365C, is service sire to 21 females in the sale.

Milk prices generally drop during the spring months. IT PAYS TO HAVE HEAVY PRODUCERS TO MAINTAIN YOUR MILK CHECK. This sale offers a large number that are bound to make you money !

SALE MANAGED BY: FOR CATALOGS WRITE:

Pennsylvania Guernsey Breeders' Assn.

P. O. BOX 491 Harrisburg, Pa.

Wm. H. Juzi, Business Manager

Housatonic Farms, Inc.

Incorporated in 1925

SOUTHBURY, CONNECTICUT

DON'T FUMBLE WHILE OTHERS GRUMBLE

If you buy the cheapest Guernsey you can find or buy the best you can afford will make little difference to your pocketbook at the start. The difference will become evident soon enough when either the animal supports you or you support the animal.

The sterling quality of Housatonic Farms' Guernseys is an inheritance of years of unsurpassed value for production and type. They are "Best By Test." AR cows and young stock always for sale. Come and inspect our herd of 140 head.

OUR HERD SIRES:

FLYING HORSE ROSE'S PHIL	Dam's Record 16650—906
HOUSATONIC FARMS' FINANCIER	Dam's Record 11946—659—2x
FAIRLAWN PEER'S DISTINCTION	Dam's Record 10867—469—Jr2

Federal T. B. Accredited—Vaccinated—Conn. Bang's Free Approved S 25

DONALD W. GATES, Manager KARL HUTTER, Herdsman

Complete Dispersal Of LEA LAND Guernsey Herd

70 HEAD Friday, February 11, 1955 — 10:30 C. S. T. 70 HEAD

Owned by ORA OGLE & SON, Muncie, Indiana

Sale in heated barn at the farm, 9 miles southeast of Muncie, Indiana, on Delaware and Henry County Line.

SELLING PROVED HERD SIRE OUT OF DAM WITH 18110 LBS. MILK, 1005 LBS. FAT

Featuring the proved herd sire, COWHAM FARM BLANCH'S LEVITY, he by Normandy Levity Steadfast (Coronation Melba's Majestic—Normandy Levity Gem, 13027—737—Sr4C, classified VG at 6 years). The dam is Cowham Farm Emory's Blanch, 18110—*1005—Sr4—365 (Riegeldale Emory's Sensation—Juno's Blanch of Cowham Farm, 13623—617—EHI). This bull has nine dam—daughter comparisons. The dams averaged 8956 lbs. milk, 438 lbs. fat. The daughters averaged 8970 lbs. milk, 475 lbs. fat, an increase of 37 pounds fat — made on high producing dams.

There will be 35 daughters of this bull in the sale. Eighteen of them will have DHIA records, or are on test at the present time. There will be five bred heifers by this sire in the sale, and twelve open heifers. What an opportunity for a breeder or a group of breeders to buy a proved bull that will show an increase in both type and production on high producing cows, and a group of his daughters to represent him until you get daughters from your own herd. These daughters are very big, with a considerable amount of quality to go with the size, and have very nice udders.

SELLING GREAT BROOD COW AND 28 DIRECT FEMALE PROGENY

Also featuring the great brood cow, PRUE OF LEA LAND FARM. She will be 13 years old in May, has produced eight heifers and one bull, and is due now with her tenth calf (we hope it is a bull). Her last four records average 14247 lbs. milk, 699 lbs. fat, 2x—DHIA. As an eleven-year-old she produced 11441 lbs. milk, 522 lbs. fat in 305 days—DHIA. She is a big cow with lots of capacity and a great udder. She can do it again. She has in the sale four daughters including Pruette of Lea Land Farm, whose last three records average 15084 lbs. milk, 677 lbs. fat; 3 maternal sisters including Casetta D of Lea Land Farm, with 11190 lbs. milk, 625 lbs. fat, 2x—DHIA; 6 granddaughters including Prue's Star of Lea Land Farm, that has made 8830 lbs. milk, 497 lbs. fat in 249 days, 2yrs—2x—DHIA; 15 great granddaughters, including Levity's Lou of Lea Land Farm, 8244 lbs. milk, 475 lbs. fat, 3yrs—2x—DHIA; and 3 great, great granddaughters, all open heifers. This makes 28 direct descendants of this cow in the sale, and of course many have been sold. What an opportunity for someone to buy a cow family.

The Ogles are pioneer breeders. They have been doing DHIA testing since 1921. They were awarded a Gold Medal by Purdue University on their herd in 1948, and last year averaged 460 pounds fat on the entire herd. They are people who love their cattle, and their cattle have done well for them, but the sale of one of the farms makes this dispersal necessary. This is really a great herd. For catalog of the sale, that will be held in a heated barn on the farm, write THE RUSSELL GEORGE SALES SERVICE, Lebanon, Indiana.

Also ask for the catalog of THE MID STATE INDIANA GUERNSEY SALE, Indiana Fairgrounds, Indianapolis, March 25
THE PINE MANOR DISPERSAL, Pine Manor Farm, Goshen, Indiana, April 6

RUSSELL GEORGE SALES SERVICE — Lebanon, Indiana — Phones 206 or 555

Rhode Island

GUERNSEYS

A GOOD JOB

MEL-MAJESTY LORD OF THE MEADS

is siring very sharp dairy heifers with good general appearance, strong level loins and straight legs.

HIMSELF

Sire: **Sterlingold Melinda's Majesty, AR** ($46,000)
By Fairlawn Memoir's Performer, AR, out of Coronation Melinda, 15121—766—Sr4, 19537—961 6yrs, E '47 '48 '51.

Dam: **Applebrook's Golden Beam,** VG '51
11300—600—Sr2, 14280—706—6yrs

Mel-Majesty is being bred to our top Conrad—Hermes females.

T. B. and Bang's Accredited — Vaccinated — Dehorned
Brucellosis certified No. 1 R. I.

HORSE SHOE FALLS FARM - Shannock, R. I.

GEORGE P. CLARK — VERA J. CLARK, Owners
REITH BENTLEY, Herdsman

CROSSWAYS FARM

HIGH HERD FOR FAT PRODUCTION
1954 KENT AND WASHINGTON COUNTIES

DHIA YEARLY SUMMARY

18.4 Cows Average
10545 Lbs. Milk
557 Lbs. Fat

15 daughters of **Greyholme Gay Grenadier** in herd. He was sold to E. Tenn. A.B. Assn., 1951. By Greyholme Merry Victory, AR, out of Greyholme Merry Witch, 11772—569——6yrs—305C.

•

SEE OUR HIGH PRODUCERS
Occasionally We Have Stock For Sale
Backed By This Proved High DHIA Production.

•

J. W. S. LILLIBRIDGE, Owner
S. STILLMAN CUDWORTH, Herdsman
Middle Road — E. Greenwich, R. I.

TOMAQUAG VALLEY FARM

HIGH PRODUCTION—2x MILKING
1952 D.H.I.A. Average 9552—505—14 Cows

Our Great Marlene Cow Family

MAPLE LAWN MARLENE
6 records all 2x av. 11873—521
15448—715—8yrs—365—2x
13474—598—9yrs—365—2x
2 daughters — 6 granddaughters

TOMAQUAG RADIANT MARLENE
10371—485—Jr2—305C—2x
9960—489—Jr3—305C—2x
8983—430—Jr4—284C—2x

TOMAQUAG RADIANT QUEENIE, VG '52
9579—514—Jr2—305C—2x
9900—552—Sr2—305C—2x
10002—505—Sr3—HIR in 275 days

Son in service, **Tomaquag Superb Butterfat.**

Sons of This Family For Sale.

Herd on HIR and DHIA test

T. B. and Bang's Accredited — Vaccinated

CHARLES E. MINER, Owner **Ashaway, R. I.**

PLAN NOW

to

attend the annual meeting
of the Rhode Island Guernsey
Breeders' Association
April 8.

President R. H. McMurtrie
will be the feature speaker.
His talk will be interesting
and helpful to you.

Linwood Farm
Wm. James Beattie
East Greenwich

Wee Hoose Farm
Helen M. Danforth
Exeter

Crossways Farm
J. W. S. Lillibridge
E. Greenwich

Tomaquag Valley Farm
Charles E. Miner
Ashaway

Horse Shoe Falls Farm
George P. and Vera J. Clark
Shannock

R. I. Breeders' Co-op., Inc.
Orville D. Curtis, Mgr.
Kingston

GREEN MEADOW BREEDING
A GREAT PROVED SIRE IN SERVICE

CORONATION MAJESTIC'S KING

His daughters are large, good type with beautiful udders that milk and milk.
14 daughters on 2x—HIR av. 8624—427.

HIS SIRE

CORONATION MELBA'S MAJESTIC, AR
Herd sire at Hominy Hill Farm.
Dam: **STERLINGOLD JUDY**, 11393—656—Sr2—365 11890—672—6yrs—305C—2x, 11829—676—7yrs—365—2x

WE HAVE A KING SON FOR YOU

EASTLEIGH FARMS
Framingham Centre, Mass.
Federal Accredited Bang's Vaccinated Acc. 220

DUNN'S TOUR

"The Short-cut to Good Guernseys"

. . . 1910 — 1955 . . .

N. Y. HERD FOR SALE — 40 big registered Guernsey cows, mostly spring freshening, DHIA herd average 9200 lbs. milk, 441 lbs. fat. Green Meads breeding, all dehorned, certified-vaccinated. This is a top buy and profitable @ $350 average.

WANT GOOD HEIFERS? . . . take your pick from 40 daughters by a Douglaston son of "King's Challenger." All ages from calfhood to milking . . . one just finished over 600 lbs. fat Jr2. A fine way to build from a moderate investment.

SPEAKING OF HEIFERS, as above . . . one does not produce a group of purebred heifers with uniformity of type and bred alike unless he OWNS A GOOD BULL . . . an opportunity offered by the great and only **S I R E S A L E ,** long since established as the top bull event of the year. The date is **APRIL 27, 1955,** at **Eastern States Fairgrounds, Springfield, Mass.,** and there'll be another top young DOUGLASTON bull and another McDONALD and a HOWLAND and other bulls from the leading Eastern herds that have proved great cow families.

For everything you need at private treaty in Guernseys it is **DUNN'S TOUR.** At public auction . . . for efficient sales management or even for consultation . . . it's **DUNN, HARWOOD & CRABTREE.**

Write or phone us at: **Schoharie, N. Y., Tel. 65; Holliston, Mass., Tel. 661; Cordaville, Mass., Tel. Marlboro 714.**

TELL YOUR STORY

YOU CAN'T MAKE SALES UNLESS YOU LET BUYERS KNOW WHAT YOU HAVE TO OFFER.

THE BREEDER MAKING SALES IS GENERALLY THE ONE WHO IS DOING THE BEST JOB TELLING HIS STORY THROUGH REGULAR ADVERTISING.

STRESS THE BLOODLINES YOU ARE FOLLOWING, THE GOOD COW FAMILIES IN YOUR HERD, AND YOUR SIRES, RECORDS, CLASSIFICATION, ETC.

Assistance gladly given in preparing advertising copy.

SPECIAL CONTRACT RATES SAVE 10%

THE JOURNAL

We Are The Proud Owners Of
The All-American Produce of Calculator's Marigold

FULL SISTERS

1st Produce of Dam, International Dairy Show, 1954

CURTISS CANDY HUMMING BIRD, E '51

E '51
11940—574—Jr2—365
12352—597—Sr3—365
11414—496—5yrs—305C
Sold for $1,675

1st 4 Yrs., N. I. G. S., 1951. 1st Dairy Herd, 1st 3 Best Females, N. I. G. S., 1951. 1st Get of Sire, D. C. C., 1953. 3rd Aged, I. D. S., member 1st Produce, 2nd Get of Sire, I. D. S., 1954.

CURTISS CANDY PEWEE, VG '53

11382—502—Jr2—365C
10003—406—Sr3—365

Sr. & Gr. Ch., Ill., 1951
1st Jr. Get, I. D. E., N. G. S., 1950

1st Get of Sire, D. C. C., 1953. Sr. & Gr. Ch., Minn., 1954. 3rd Aged Cow, Wis., 4th, Ill., member 1st 3 Best Females, Minn., 2nd, I.D.S., 2nd Get of Sire, I.D.S., 1st Produce, I. D. S., 1954.

Their Dam

CALCULATOR'S MARIGOLD, E '47
11374—606—FF
15183—717—BB
12624—672—AAA

Their Sire

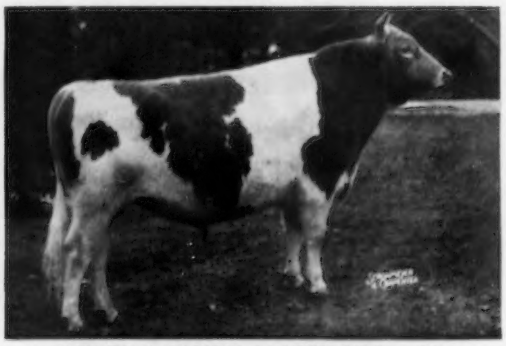

CURTISS CANDY LEVITY HEIR, AR
Sr. & Gr. Ch., D. C. C., 1946. Winner of Peer Challenge Trophy, 1952. 26 AR daughters, 20 PR sons.

VISITORS ALWAYS WELCOME

MEHBIN MANOR FARM — FREDERICK, MARYLAND

HARRIS E. and HELEN M. BINDER and ROBERT V. MEHAFFEY, Owners

1955 Directory

LAFAYETTE, INDIANA

CONSIGNED

19th Midwest Invitational Guernsey Sale

April 25, 1955 — Waukesha, Wis.

EAGLE VALLEY JOFFRE'S QUALITY

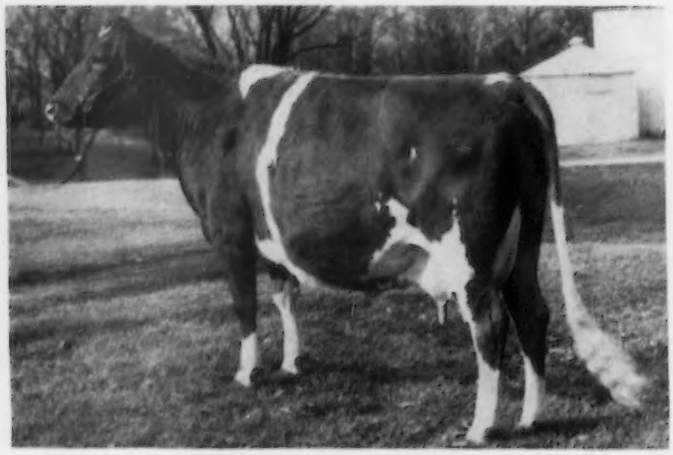

(snapshot photo, she was dry and it was a cold, cold day)

10260—523—5yrs—305—2x
Excellent — Excellent Mammary System
June — 1953 and 1954

Her Sire: **McDONALD FARMS JOFFRE**
Her Dam: **EAGLE VALLEY HASSAN QUACK**
16399—826—5yrs—365C

Due July 3

Just right for the 1955 show season

to

WOUSSICKET COLONEL CHUM

Sire: **CURTISS CANDY LEVITY CHUM**

Dam: **EAGLE VALLEY HASSAN'S COY**
12057—664—Sr3—365C—2x

"She Loves The Show Ring"

We cordially invite you to visit the farm —
see "Quality" and the rest of the herd.

WOUSSICKET FARM — Lafayette, Indiana

5 miles north of W. Lafayette on County Farm Rd.
(3 miles beyond 52 bypass highway)

S. L. BRADLEY, Owner

WAYNE DARLAND, Manager

Members Of The Indiana Guernsey Breeders' Association, Inc.

Alberts, Alvin & Son, REMINGTON.
Apple, Hershell O., R. R., BOURBON.
Armstrong, Rollin W., R. R. 2, LOWELL.
Arnold & Sheffer, R. R. 1, PENNVILLE.
Atkinson, Dale, R. R. 2, MILFORD.

Bainter, Harry, R. R. 1, GOSHEN.
Baker, Dale, Ken Jo Dale Farm
R. R. 5, HUNTINGTON. 5 miles east of Huntington on 224—½ mile south.
Baker, Frank, R. R. 4, HUNTINGTON.
Baker, Henry, WOLCOTTVILLE.
Barker, Meredith, R. R. 7, FRANKFORT.
Bash & Co., C. E., Busy Biddy Farm
HUNTINGTON. 4½ miles east of Huntington on U. S. 24 and ½ mile north.
Beebe, Jack H., River Bend Farm
R. R. 1, WARSAW. Indiana State Road No. 15 north.
Behmer, Richard, R. R. 4, PLYMOUTH.
Bennett, Tom, COVINGTON.
Berkes, Kenneth, ALBION.
Berkey, Daniel, MISHAWAKA.
Biederwolf, Fred, MONTICELLO.
Billman, Herbert F., R. R. 4, WINCHESTER.
Birky, Wesley C., R. R. 2, KOUTS.
Blaser, Walter, R. R. 3, GOSHEN.
Blosser, Lawrence, R. R. 1, NAPPANEE.
Bondurant, Delbert, BREMEN.
Borden, Merritt, R. R. 1, FAIRLAND
Bowen, Charles R., R. R. 1, Box 75, BREMEN.
Brehm, Paul W., R. R. 1, BERNE.
Brindle, Livings, Brindle's Stock Farm
Route 2, JAMESTOWN. 1½ miles southwest of Advance.
Brown, Frank T., R. R. 1, MARION.
Brutus, Arba, Brutusdale Farm
PINE VILLAGE. 20 miles west of Lafayette on 26.

Carr, Harry, Lazy Acres Farm, ARGOS.
Carrington, Stanley, R. R. 1, LEWISVILLE.
Chapman, Charles & William, BROOK.
Clark, Dan, R. R. 3, ANGOLA.
Clark, Joe, R. R. 2, MILFORD.
Clifton, J. D., Twin Cedar Farm, LEBANON.
Cocanower, Archie, R. R. 3, ELKHART.
Cochard, C. C., R. R. 2, GREENFIELD.
Collinwood Farms, COLUMBIA CITY.
Indiana Highway 9 at North City Limits, 1 mile north of U. S. 30 (Courthouse).
Comer, Merrill, R. R. 1, SWAYZEE.
Cook, Daniel, R. R. 3, ELKHART.
Corbin, Glen R., R. R. 1, CROWN POINT.
Cotner, Elwood, WAWAKA.
Craig, R. A., Leafy Lane Farm
R. R. 3, KOKOMO, 6 miles north of Kokomo, 1 mile west U. S. 31.
Crandall, Homer E., R. R. 2, NEW CASTLE.
Crawford, Lee, MILTON.
Crocker, Bill, Crocker's Guernseys
R. R. 5, PLYMOUTH. 4 miles east of Plymouth —just off East Ninth on North Iris Road.
Custer, A. J., AUBURN.

Daughty, George F., R. R. 1, RIDGEVILLE.
Dawson, Alice S., R. R., PLYMOUTH.
Degler, Albert, R. R. 4, PORTLAND.
Detwiler, Mrs. Elmer & Son, R. R. 4, GOSHEN.
Dietrich & Staner, Bob, R. R., BREMEN.
Dietrich & Thornton, Mark, R. R. 3, BREMEN.
Dietrich, O. H., BREMEN.
Duff & Hensley, Duffields
Box 108, LEBANON, 4 miles east of Lebanon on Route 32 and 2½ miles north.

Eby Bros., WAKARUSA.
Eby, Everett, R. R. 3, ELKHART.
Eby, Mervin, Lookwell Farms
R. R. 3, ELKHART. 6 miles south of Elkhart or 10 miles north of Nappanee then 1 mile west.
Ellison, W. B. & Son, R. R. 4, TIPTON.

Farrow, Dave & Sons, JAMESTOWN.
Faust, M. C., COVINGTON.
Fleming, Frank, HAGERSTOWN.
Fox, Nora, LAWRENCEBURG.
Franks, Frank & Berkes, Howard, WAWAKA.
Franks, Tom, WAWAKA.
Fuelling, Oscar, R. R. 5, DECATUR.
Fuller Farms, Route 2, SHELBYVILLE.
8 miles north of Shelbyville on Road 9.

George, Russell, Georgeland Farm
R. R. 2, LEBANON. 1 mile south of Lebanon on Highway 52.
Gierhart, Leroy, R. R. 1, BRYANT.
Goebel, Meredith & Family, Merla Farm
HUNTINGTON.
Gordon & Son, J. Gill, WINAMAC.
Graham, Glenn B., R. R. 1, BLUFFTON.
Griffith, E. W., 559 South Lake Street, GARY
Grossman, Wayne, R. R. 2, ARGOS.

Hackley, Harold, WOLCOTT.
Hahn, Freeman R., BREMEN.
Hamilton, Harry, R. R. 1, SELMA
Hancock, Ralph & Sons, BROOK.
Hardy & Winkler, R. R. 3, LEBANON.
Harris, Ross, PLYMOUTH.
Harts, Richard & Son, R. R. 1, BUNKER HILL.
Healey, Edward F., R. R. 4, NILES.
Heron, Robert, R. R. 4, TIPTON.
Hershberger, Clem, BREMEN.
Hinshaw, Clyde, R. R. 1, FOUNTAIN CITY.
Hochstetler, Levi, U. Creek Mead Farm
R. R. 2, NAPPANEE. 2½ miles west on U. S. 6 from Nappanee, 1 mile south.
Houser, George, WATERLOO.
Howard, Art, Assistant County Agent, GOSHEN.
Huff, James, R. R., BREMEN.
Huff, Louis, R. R. 1, BREMEN.

Hiff, Howard, R. R. 4, PORTLAND.
Imes, Warren, KENDALLVILLE.

Jarrett, John, ECONOMY.
Jenkins, Carl, Golden Hills Farm
R. R. 4, PERU. 1 mile southwest, Highway No 31.
Johnson, Everett, County Agent, KOKOMO.
Jones & Myers, R. R. 1, FAIRLAND.

Keefer, Lester, WAWAKA.
Keffaber, Paul, R. R. 2, SHELBYVILLE.
Kemp, W. A., 122 W. 7th Street
CONNERSVILLE.
Kendall Stock Farm, INDIANAPOLIS.
Kiefer & Baker, Dale, BREMEN.
Kiefer & Huff, BREMEN.
Kingen, Darius, Kingendale Guernsey Farm, R. R. 7, MUNCIE. 4 miles north and 2 miles west of Muncie.
Klopfenstein, Wayne, R. R. 4, ELKHART.
Knaga, Ed, R. R. 3, CROWN POINT.
Kramer, Gerald, R. R. 5, DECATUR.
Krauter, John, R. R., NEW PARIS.
Krull, Gerhard, Kneipp Springs, ROME CITY.

Lahr, Cyril, R. R. 6, HUNTINGTON.
Lane, W. H. & Richard, Lane Guernsey Farm, CAMDEN. 2½ miles southwest of Camden.
Lehman, Edgar, R. R. 1, BERNE.
Lehman, Edison, Prairie Farm, BERNE.
2 miles east and ½ mile north of Route 118.
Lehman, Peter B., Lehman's Dairy Farm
R. R. 4, DECATUR. 4½ miles southwest of Decatur.
Lewark, Verne, Ver-Lo-Lew Farms
5076 48th Street, ANDERSON. 1 mile south of city limits and 1 mile east on State Road No. 67.
Lindstrand, Harry, BLUFFTON.
List, Paul, R. R. 18, INDIANAPOLIS.
Livingood, Charles, R. R. 4, CEDAR LAKE.
Livingston, Dallas, HILLSBORO.
Loucks, Orville, R. R. 3, GOSHEN.
Loveless, John, CROMWELL.
Lund, Harry, R. R. 1, MARKLE.
Lybarger, James & Sons, R. R. 2, GENEVA.

Mabie, Gerald, LIGONIER.
Mangas, Claude, R. R. 1, UNION CITY.
Mangas, Stanley, R. R. 1, UNION CITY.
Martin, Lewis, R. R. 1, WAKARUSA.
Martin, Owen, R. R. 4, ELKHART.
Mast, Otis, R. R., MILLERSBURG.
McAfee, W. B., HOBART.
McClure, Floyd, RENSSELAER.
McClurg, Ora, R. R. 4, HUNTINGTON.
McFarland, Guy & Sons, Golden Guernsey Dairy, R. R. 1, INDIANAPOLIS.
McFarlin, Lloyd, R. R., PLYMOUTH.
McKinney, Lawrence, WINGATE.
McMurtrie, R. H., Fawn Lake Farm, R. R. 1, HUNTINGBURG. State Road 64—6 miles west of Huntingburg.
Mearling, August, R. R. 1, NEW PALESTINE.
Meier, Lawrence, WOLCOTT.
Meredith, Forrest, R. R. 2, WARSAW.
Metzger, Howard & Sons, Metzger Farms
R. 2, CLAYPOOL. 5 miles north of North Manchester.
Miller Bros., R. R. 5, GOSHEN.
Miller, Leo, KENDALLVILLE.
Miller, Leo H. & Metzger Bros.,
R. R. 2, SOUTH WHITLEY.
Miller, Mark, Circle Drive Farms
R. R. 1, HUNTINGTON. 2 miles north of Huntington.
Miller, Schaffer, R. R. 2, ROCKPORT.
Miller, Walter, KENTLAND.
Mills, O. W., MOORESVILLE.
Mishler, George S., R. R., NEW PARIS.
Mishler, Harry, R. R. 2,
NORTH MANCHESTER.
Mithoefer, Emerson, R. R. 12,
INDIANAPOLIS.
Moffett, Russell, High View Farm
WAYNETOWN. 3 miles southwest of Waynetown.
Moller, Raymond, R. R., NEW PALESTINE.
Morris, Raymond P. & Son, Hoosier Pines Farm, ELIZABETHTOWN. 3 miles southwest of Elizabethtown off Highway 31, 10 miles south of Columbus, U. S. 31, 11 miles north of junction of U. S. 50 and U. S. 31 at Seymour, ¾ miles west.
Moser, Richard J., Lucky Acres, R. R. 2, BERNE. 4 miles east of Berne on State Road 118.
Moy, Julius, Golden Hills Farm, R. R. 4, PERU. 1 mile southwest, Highway No. 31.
Muegge, Albert, R. R. 1, GREENFIELD.
Munk, Melvin, ALBION.

Newby, John L., R. R. 3, SHERIDAN.
Newman, Wayne, R. R. 5, GREENFIELD.
Newman, Willard, ECONOMY.
Noble & McKinney, R. R. 2, LOWELL.
Noaker, Ray & Son, Noaker Farm, R. R. 1, HUNTINGTON. 3 miles north and 1 mile west of Highway 9.
Nowlin, R. L., R. R. 1, LAWRENCEBURG.

Ogle, Ora & Son, R. R. 5, MUNCIE.
Orsburn, Francis, R. R. 5, KOKOMO.

Paris, Claire & Son, R. R. 1, FRANKLIN.
Parks, Howard, RENSSELAER.
Parmerlee, Roy, R. R. 3, HUNTINGTON.
Parsons, Lloyd, Sonny Acres, R. R. 1, GREENTOWN. 3½ miles southwest of Greentown.
Paschen, Leslie, MONTICELLO.
Perlich, Earl, ALBION.
Perrot, Fred, R. R. 3, BREMEN.
Peter, Linvil & Sons, STAR CITY
Pike, A. T. & Son, PLAINFIELD.
Pletcher, Henry & Rogers, Clyde,
R. R. 2, NAPPANEE.
Potts, Claude, Dot-Cap Farm, LEBANON.
6 miles northwest of Lebanon on Highway 52.

Quivey, Virgil, R. R. 3, PLYMOUTH.

Rayl, Carl, R. R. 2, RUSSIAVILLE.
Rennaker, Earl, R. R. 1, CONVERSE.
Richards, Cleo, R. R. 1, HUNTINGTON.
Rich, Lowell & Sons, R. R. 2, RUSSIAVILLE.
Rick, Jesse, R. R. 1, DALEVILLE.
Riggin, Adam, R. R. 3, MUNCIE.
Riggins, Inc., R. R., MUNCIE.
Rikeweg, Melvin, WOODBURN.
Ritchie, Otis P. & Son, Ritchiedale Guernsey Farm, R. R. 1, GASTON. ½ mile south and ½ mile east of Gaston.
Roth, Floyd, R. R. 2, DECATUR.
Rowe, Dana & Son, R. R. 3, WINCHESTER.

Schaadt, Herbert, R. R. 2, BERNE.
Scharf, Irvin, FLOYDS KNOBS.
Schlechtenmyer, H. C., CROMWELL.
Schrag, William, R. R. 1, HEBRON.
Schrock, William, R. R. 3, GOSHEN.
Schuat, Clarence, Ridgewood Farm, R. R. 6, FT. WAYNE. 3 miles southwest of Ft. Wayne off Route 24 on Covington Road.
Schwartz, Harold, R. R. 1, MONROE.
Scott, Kenneth & Sons, Hoosierland Farms, R. R. 3, MUNCIE. 4½ miles north of Muncie on Indiana 67.
Seale, Lee, Seale Farm, R. R. 3, LEBANON.
2 miles north and 2 miles west of Lebanon off Route 52.
Sellars, C. J., R. R. 2, MOORESVILLE.
Seltenright, Nelson, R. R. 2, PLYMOUTH.
Servies, Harley, R. R. 1, LADOGA.
Shafer, Harry, R. R. 3, WARREN.
Sharp & Merson, THORNTOWN.
Sheetz, Arthur A., BREMEN.
Shenefield, W. A., PLYMOUTH.
Sherman, Romayne, R. R. 1, GOSHEN.
Siebenthal, Gail, BROOK.
Sieberns, Edwin, R. R. 3, HUNTINGTON.
Simmons, Lloyd, R. R. 2, MOORESVILLE.
Simonin, Eldo, GOODLAND.
Sisters of Providence, Hidden Gold Dairy
St. Mary-of-the-Woods College, ST. MARY-OF-THE-WOODS.
Smith, George L., Hoosier Farm, R. R. 4, MARION. Located in Roseburg, 3 miles west of Marion.
Smock, Kenneth, R. R. 13, INDIANAPOLIS.
Solms, Joseph, R. R. 5, MARION.
Spangle, Ralph, R. R. 2, CLAYPOOL.
Sparks, Forest, R. R. 2, GREENFIELD.
Springer, Simon, OSSIAN.
Spurlock, Ronnie, GOODLAND.
Staner, Richard, ARGOS.
Stockdale, Paul, R. R. 1, VEEDERSBURG.
Stouder, H. O., Fawn Isle, R. R. 1, SOUTH WHITLEY. On Route 114, 1½ miles east of Junction 5.
Stradling, Robert, R. R. 7, MUNCIE.
Sutter, John, MARION.
Swartz, Claude, CROMWELL.
Swihart, Earl, R. R. 4, GOSHEN.

Tate, Kenneth, NEW AUGUSTA.
Thayer, Guy, LAPAZ.
Thomas, Robert, R. R. 1, FRANKFORT.
Thomapon, Harvey, BROOK.
Threlkeld & Anderson, THORNTOWN.
Toll, John, R. R. 1, NEW PALESTINE.
Trees & Schocke, Big Maple Farm, R. R. 5, FRANKFORT. South of Frankfort Intersection of State Roads 38 and 39.
Truex & Albin, R. R. 3, NAPPANEE.
Turner, Alson, R. R. 5, GREENFIELD.
Tyler, William, R. R. 2, ZIONSVILLE.

Vincent, Ora, R. R. 2, MIDDLEBURY.
Volz & Spacy, Arrowcrest Farm, AVILLA. 2 miles east of Avilla on State Highway No. 8.

Wagner, Albert, R. R. 3, WINCHESTER.
Wallace, James, COVINGTON.
Wallace, Robert F., LA PORTE.
Weaver, Earl, R. R. 3, GOSHEN.

Weaver, Elias, R. R. 1, WAKARUSA.
Weaver, Oscar, Yellow Creek Meadow Farm, R. R. 3, GOSHEN. 6 miles west and 1 mile south of Goshen or 7 miles north of Nappanee and 3 miles east.
Weaver, Otis, R. R. 5, GOSHEN.
Weaver, Virgil, Villa Crest Farm, R. R. 3, GOSHEN. 5 miles west of Goshen.
Weldy, Dale, R. R. 5, GOSHEN.
Weldy, M. L., Maurana Farm, R. 5, GOSHEN. 7 miles southwest of Goshen, Indiana 119.
Weldy, Samuel, R. R. 3, ELKHART.
Wenger, Russell, Valley Set Farm, R. R. 3, GOSHEN. 6½ miles west of Goshen on County Road 32.
Wetzel, E. K., White Lick Farm, MOORESVILLE. 3½ miles south of Mooresville, Highway 67.
Wickizer, Hillis, R. R. 2, ARGOS.
Wilhelm, Charles, R. R. 5, PLYMOUTH.
Williams, Noble, R. R., MIDDLEBURY.
Wilmer, Charles, R. R. 3, BREMEN.
Winzeler, Raymond, R. R. 2, NEW HAVEN.
Witte, Robert, R. R. 12, INDIANAPOLIS.
Wood, Dyar C., GREENSBURG.

Yoder, Harold, R. R. 2, SYRACUSE.
Yoder, William T., BURNETTSVILLE.
Young, Melvin, Grain Meadow Guernsey Farm, R. R. 1, GREENTOWN. 2 miles west and 2 miles south of Greentown.
Young, Milo & Son, BROOK.
Young, Philip, R. R. 1, CONVERSE.
Young, Walter, Grain Meadow Guernsey Farm R. R. 1, GREENTOWN. 2 miles west and 2 miles south of Greentown.

ADVERTISERS' INDEX

Arrowcrest Farm 32

Big Maple Farm 25
Big Springs Farm 11
Brindle's Stock Farm 17
Brutusdale Farm 9
Busy Biddy Farm 38

Circle Drive Farm 22
Collinwood Farm 16
Crocker's Guernseys 32

Dot-Cap Farm 20
Duffields 39

Fawn Isle 38
Fawn Lake Farm 3
Fuller Farms ..... 40, III Cover

George Sales Service 16
Golden Guernsey Farms, Inc. 13
Golden Hills 8
Grain Meadow Farm 18

Hoosier Farm 2
Hoosierland Farms 36
Hoosier Pines 23
Hullwood Farm 31

Indiana G. B. A. Membership 1, 2

Ken Jo Dale Farm 36
Kerr Hill Farms 32
Kingendale Guernsey Farm 37

Lane's Guernsey Farm 24
Leafy Lane Farm 32
Lehman Dairy 10
Lookwell Farm 26, 27
Lucky Acres 19

Maurana Farm 14, 15
McFarland & Sons, Guy—Ind. 16
Metzger Farms 16

Normandy Farm ..... 28, 29, IV Cover
Nosker Farm 22

Prairie Farm 19
Princeton Farms 12

Ridgewood Farm 12
Ritchiedale Guernsey Farm 30
River Bend Farm 12

Seale Farm 21
Sonny Acres 12

Twin Cedars 38

U. Creek Meads Farm 2

Valley Set Farm 33
Ver-Lo-Lew Farm 30
Villa Crest Farm 11

White Lick Farm 4–7
Woussicket Farm ..... II Cover

Yellow Creek Meadow 34, 35
Yoder, D. W. 16

U. CREEK MEADS FARM

OUR SIRES: **YELLOW CREEK MERRYMAKER**, Sr. sire, by Two Brooks King's Prize, out of Yellow Creek King's Cherie, E '54, 10570—564—6yrs—HIR—305C—2x. — **YELLOW CREEK BEACON KING** (Yellow Creek R. Beacon—Yellow Creek Noble Charity, VG '54, 8963—500—Jr2C—HIR—610).

2½ mi. W. on U. S. 6 from Nappanee, Ind. 1 mi. So.

LEVI HOCHSTETLER **Rt. 2, Box 34** **NAPPANEE, IND.**

Plan To Visit
Indiana Herds
Whenever You Are In The State
Write for Pocket Size Directory

BUTTERBOY — A grandson of LADY AUGUSTA, out of a 928 lb. dam.

GOLDEN GRANGE IDEAL BUTTERBOY
Born December 8, 1951

Sire: **McDONALD FARMS AUGUSTA'S IDEAL**
30 daughters have AR records that average 12682—632, mostly as Jr. 2-year-olds.

Dam: **LINLAND SUE ANNA**, 19219—928—6yrs—365
Very Good '53. 2 AR daughters

His Half-Sister

GOLDEN GRANGE IDEAL RITA
13868—647—Jr2—365. Very Good '53
1st 2-year-old, 4-H Indiana State Fair, Res. Ch., 4-H Heifer, Indiana State Fair, 1953. Sold for $1,400 in the 1954 Franchester Sale.

His Sire's Dam

DOUGLASTON LADY AUGUSTA
12106—607—E
Classified Excellent at 14½ years. Dam of 4 Excellent daughters. 5 AR daughters average 731 lbs. fat. Truly one of the great cows in the breed.

Plan to visit us and see the daughters of Butterboy.

HOOSIER FARM — R. R. 4 — Marion, Indiana

GEORGE SMITH, Owner **Farm is located in Roseburg, 3 miles west of Marion**

FAWN LAKE FARM •

65 Head Registered Guernseys
Vaccinated — Accredited

Our Breeding Program Is Being Built On The Best of —

BOULDER BRIDGE—GREEN MEADOW—CORONATION

One of our proved cow families . . . "THE ROSALIN FAMILY"

WALKER FARMS PIPER'S ROSALIN

4 records include —
9246—448—Jr4—HIR—614 T. M. 9367—486—6yrs—HIR—728 T. M.
Dam of 6 daughters, 5 are in the herd, 3 are with AR records.
ROSALIN is by Flying Horse Royal Piper, out of Meadow Lodge Rapture, 13096—705—EE.

Our Senior Sire —

BOULDER BRIDGE BENEDICT

Born November 19, 1948
25 daughters in herd.
BENEDICT is by Boulder Bridge Design, AR, he a son of Boulder Bridge Matchmaker, out of the Pollyanna family — see below.

His Excellent Dam

BOULDER BRIDGE RAMONA
11164—560—Jr2—365, 13122—686—5yrs—365C
11400—548—10yrs—305C—2x. Excellent '51—VG '47 '50.

His Sire's Dam — The POLLYANNA Family

HOPE'S POLLYANNA OF SMITHDALE
13746—752—AA. Very Good '47.
Dam of 3 AR sons, 3 AR daughters

Our Junior Sire —

WOODACRES PEERLESS LEADER

Born December 7, 1953
LEADER is being bred to our Benedict daughters.
His 7 nearest dams average 13407 lbs. milk, 722 lbs. fat.
LEADER is by Fairlawn Actor's Leader, herd sire at Woodacres. He a son of Fairlawn Peerless Actor, out of K. Gay Levity — see below.

His Dam

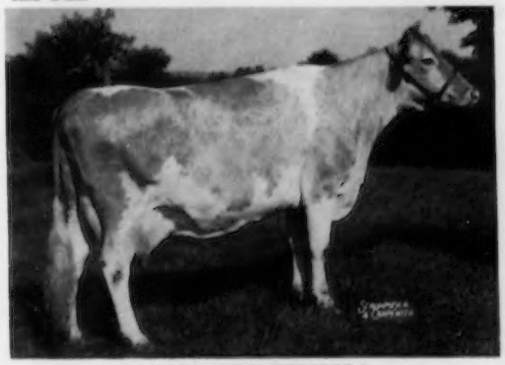

BRIAN BORU DERVILLA
14126—802—G. 16511—899—AA
Very Good '50. 3 AR daughters.

His Sire's Dam

FAIRLAWN K. GAY LEVITY
14978—730—Jr4—365C. 17244—845—7yrs—365
Excellent '50—VG '49. Sold for $1,700 in 1946.

We have a few choice bred heifers and heifer calves, also yearling son by Benedict out of Walker Farms Piper's Rosalin, for sale.

VISITORS ALWAYS WELCOME

Located on State Road 64, 6 miles west of Huntingburg

R. H. McMURTRIE, Owner — PAUL HARDY, Manager

R. R. 1, Huntingburg, Ind. Tel. Holland 46 or 21-4

White Lick Farm

E.K. WETZEL ★ ★ ★ MOORESVILLE, INDIANA

OUR SENIOR SIRE — PROVED — THE MAY ROSE — BUTTERFAT CROSS

FLYING HORSE AMY'S PRIVATE

Born October 23, 1944
27 AR daughters, 1 over 800, 2 over 700,
3 over 600, 12 over 500 lbs. fat.

Sire: **Chedco Colonel, AR.** 21 PR sons, 31 AR daughters, 2 over 900, 6 over 800, 13 over 700, 20 over 600, 25 over 500 lbs. fat. 11 classified, 3 E, 4 VG, 2 D.

His Half-Sister

FLYING HORSE COLONEL'S DOROTHY
Excellent '49 '50 '51 '52
12622—664—Jr2—365C, 16389—831—6yrs—365C, 18552—989—7yrs—365. Gr. Ch. 4 times at Topsfield, 1st 3-Year-Old, Res. Sr. & Gr. Ch., N.G.S., 1948.

His Dam

HILLTOP BUTTERFAT AMY
15900—800—Sr3—365
Sire: **Butterfat Sequel**
Dam: **Hilltop Que Vive Annabelle**
12737—709—Jr2—365

A Private Daughter

WHITE LICK PRIVATE'S GLOW
12353—609—Jr2—365, 11435—591—Sr3—365C
13449—713—Sr4—365C

A Private Daughter

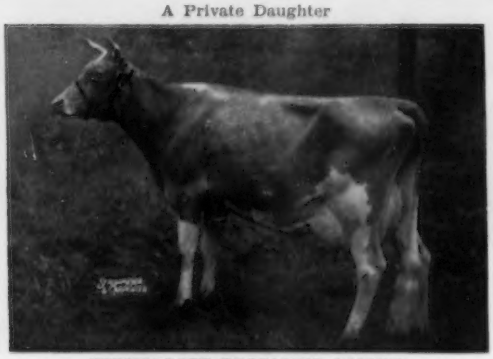

WHITE LICK PRIVATE'S ARDELE
11915—602—Jr2—365C
17984—890—5yrs—365

PLAN TO VISIT US DURING THE YEAR AND SEE THE **PRIVATE** DAUGHTERS.

ANOTHER GREAT SIRE — RICH IN LANGWATER BREEDING

HIS THREE NEAREST DAMS AVERAGE 15660 — 810

WHITE LICK ROYAL HONOR

Born December 17, 1948
4 AR daughters, 8 on test.
Sire: **LANGWATER HIS HONOR, AR**
By Langwater Valencian, AR

His Dam

WOODACRES ROYAL VERONA, VG '47
13223—647—Jr2—365, 15587—748—Sr4—365C
16200—718—8yrs—305C, 16807—779—9yrs—365C

His Maternal Sister

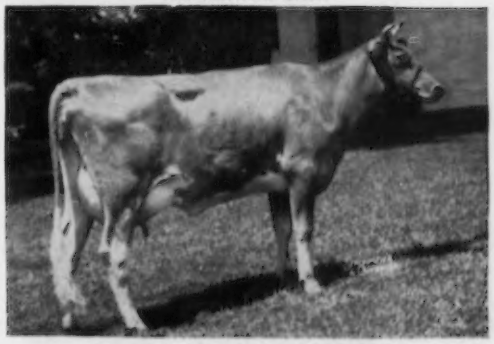

WHITE LICK PRIVATE'S VERONA
11034—522—Jr2—365C
Sire: **Flying Horse Amy's Private, AR**

His Sire's Half-Sister

LANGWATER ADMIRATION
Excellent '49 '50 '51 '53
Top female in 1954, $13,000
12895—613—Jr2—365C, 14072—616—Sr4—365C
15868—728—5yrs—365

His Sire's Dam

LANGWATER HONORIA
13264—698—G
17270—937—AA

LOOK AT THE ROYAL HONOR DAUGHTERS ON THE NEXT PAGE ——▶

Herd T. B. Accredited — Certified Bang's Free

MR. and MRS. ERWIN K. WETZEL
Owners

MOORESVILLE, INDIANA

RUSS TIPTON
Manager

White Lick Farm

E. K. WETZEL ★ ★ ★ MOORESVILLE, INDIANA

A Son of FLYING HORSE AMY'S PRIVATE

WHITE LICK NORA'S PRINCE

Born September 10, 1952

His Dam

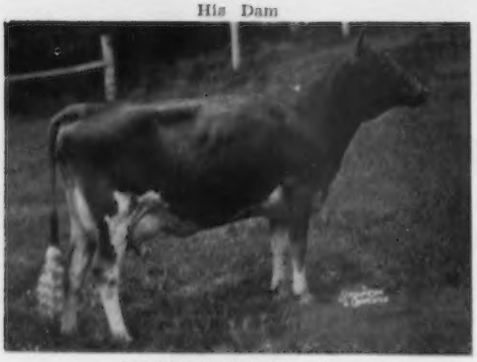

IDEAL'S BEACON'S NORA
13807—661—Jr2—365C, 16908—828—Sr3—365C
*20395—*1001—Sr4—365C (pending)
Records made at White Lick Farm. Nora was top priced female, as a bred heifer, in the 1951 Eastern Guernsey Sale, at $2,150.

His Maternal Granddam

WELCOME LANE'S NINA
11554—589—Jr3—305C—3x, 12978—664—Jr4—305C—3x
12513—663—5yrs—305C—3x, 15588—821—6yrs—365C
On test, 11 years old, 10417—518 in 191 days.
3 AR daughters

Full Sister to Nora

IDEAL'S BEACON'S NINA
13310—702—Jr2—365C, 15176—880—Jr3—365C
18564—1063—Sr4—365C, 20385—1223—5yrs—365.
20195—1210—7yrs—365C

Full Sister to Nina

IDEAL'S BEACON'S NARCISSA
14499—738—Sr2—365C
Sold for $2,800

3 more full sisters, and 1 full brother, at Ideal Guernsey Farms. Ideal's Beacon's Nanette is on test with 9501—505—Sr2 in 209 days.

The first daughters of NORA'S PRINCE are beautiful, and we are proud of them.

A half-interest in NORA'S first calf, WHITE LICK FARMS TRAVELER, sired by Ideal's Spotwood, a double grandson of the great cow, Ideal's Peter's Miriam, was sold to Mr. Caldemeyer, Holland, Ind. Nora's last calf, a bull, was sold to Mr. Lester P. Coleman, Hamilton, Ohio.

WE PRESENT THREE PROMISING IDEAL SIRES

SONS OF BEACON — DUKE — ROSE KING

1. IDEAL'S S. BEACON

Born January 15, 1953
Owned jointly with Ideal Guernsey Farms, Augusta, N. J.
Sire: **IDEAL'S BEACON, AR**
6 PR sons, 93 AR daughters. 5 over 1000, 11 over 900, 24 over 800, 57 over 700, 77 over 600, 84 over 500 lbs. fat.

His Dam

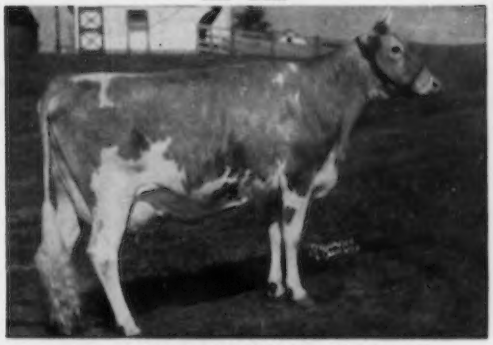

IDEAL'S WISTAR'S S. SUSIE
12196—*652—Sr2—305C, 14289—820—Sr3—365
18184—1001—5yrs—365
Dam: **Ideal's Satellite's Susie**
8 records average 14335—796, including: 16570—963—11yrs—365, 15553—851—7yrs—365C, 14723—828—5yrs—365C.

2. WHITE LICK FARMS SATELLITE

Born June 22, 1953

His Sire

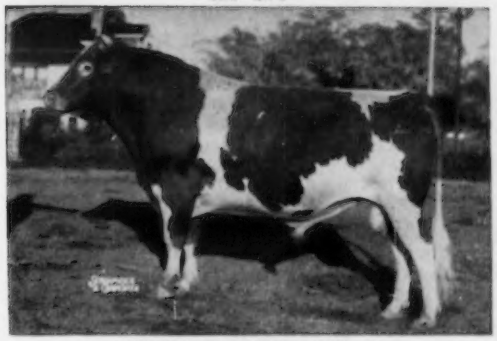

IDEAL'S LETTIE'S DUKE, AR
5 PR sons, 86 daughters. 10 over 1000, 23 over 900, 46 over 800, 65 over 700, 77 over 600, 83 over 500 lbs. fat.

His Dam

IDEAL'S BEACON'S PEARL
12863—753—Jr2—365C
15588—916—Sr3—365

His Dam

IDEAL'S PHARAOH'S MAYBELLINE

Sold, 1953, for $6,100.

*19116—*1066—Sr3—365C

Class Leader 2nd in fat,
9th in milk.

Her Dam: **IDEAL'S SATELLITE'S MAYBELLINE**
13636—643—Jr4—365
18485—886—6yrs—365C

3. IDEAL'S PEARL KING

Born August 29, 1950
Sire: **FAIRLAWN ACTOR'S ROSE KING, AR**
By Fairlawn Peerless Actor, AR, out of Coronation Memoir, VG '47 '48, 11764—706—GG, 15493—875—B.

A SON OF ONE OF THESE SIRES WILL ADD IDEAL BREEDING—PRODUCTION TO YOUR HERD.

Herd T. B. Accredited — Certified Bang's Free

MR. and MRS. ERWIN K. WETZEL
Owners

MOORESVILLE, INDIANA

RUSS TIPTON
Manager

Golden Hills Farm

Breeding Guernseys — Promoting The Breed

Our herd sires carry the blood of three of the breed's great breeding establishments . . .

CAUMSETT — CORONATION — McDONALD

Our Home-Bred Junior Sire Out of An Excellent Cow

GOLDEN HILLS S. BEACON
Born January 16, 1954

BEACON is by Wey Acres Levity Sheik, AR, a proved son of Coronation Levity Prince, out of Wey Acres Grandee's Shelia, 14442—607—E.

BEACON is out of Starr Farm Bara Belle, Excellent '54, 3 records including 11990—615—Sr4—365C—2x, she by Langwater Pluto of Starr Farm, out of Starr Farm Miss Barbara, 11303—572—Sr2—365C.

His Sire's Full Sister

WEY ACRES LEVITY SHERRY
VG '48 — Excellent '51
Sold for $11,500 in 1951
15701—709—Jr2—365C, 17684—799—Sr4—365
17981—821—305C—2x—Mature (Canadian)

Our Senior Sires

WELCOME IN C. ROYAL
Born August 29, 1952
Sire: **WELCOME IN CLARA'S OBERLAND**
(Herd Sire at Henslee Farms)

His Sire's Dam

WELCOME IN FORWARD'S CLARA
Excellent '47 '48 '50 '51
26672—1120—6yrs—365
The champion milk producer of the breed.
Dam: **BLAIR'S DEN JANIE**
12332—667—Jr3—365C
2nd Dam: Sandy's Sunshine
13225—736—9yrs—365

CAUMSETT WEATHERCASTER
Born October 1, 1951
Sire: **McDONALD FARMS PREDICTOR, AR**
(Herd Sire at Caumsett)

His Sire's Dam

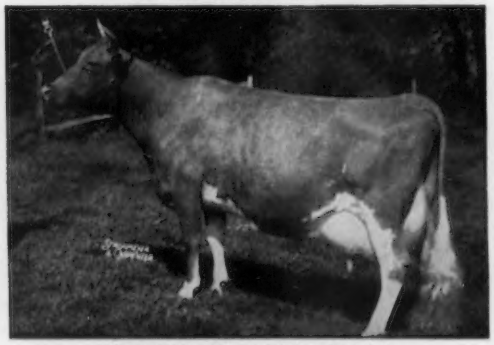

McDONALD FARMS DOLLY
Excellent '47 '52
13466—620—G, 15379—707—AA
2 AR sons, 3 AR daughters
Dam: **CAUMSETT COUNTRY LUSTRE**
13217—626—EE. 2 AR sons, 5 AR daughters including Caumsett Ocean Glitter, 12214—634—FF, VG '52.

Breeding Stock For Sale —— Visitors Always Welcome

PERU, INDIANA

C. L. JENKINS JULIUS MOY

Brutusdale Farm

GUERNSEY CATTLE and TURKEYS

ARBA BRUTUS & SONS **Pine Village, Indiana** Phone 2 or 69-4

Production — Long Life — Proved Cow Families

Our herd is being built on the blood of the proved —

DAISY MAUDE FAMILY

The 15 AR records of Maude and her 5 AR daughters average
12796 lbs. Milk — 682 lbs. Fat

SEARCHLIGHT DAISY MAUDE
12219—627—AA
13306—710—7yrs—365
5 AR daughters
Still producing

Jerry Searchlight Daisy Maude
13693—760—8yrs—365
3 daus., 3 sons

Searchlight Maude's Jewel
15875—883—7yrs—365C
4 daus., 1 son

Great Oak's Pearl
15170—799—7yrs—365C
4 daughters

Great Oak's Searchlight Nyacin
12233—687—Jr3—365
2 daughters

Great Oak's Azalia
12796—660—Jr4—365
2 daus., 1 son

We Are Retaining As A Junior Sire A Great Grandson of Daisy Maude

BRUTUSDALE OPAL'S S LEADER
Born April 29, 1952

His Sire's Granddam

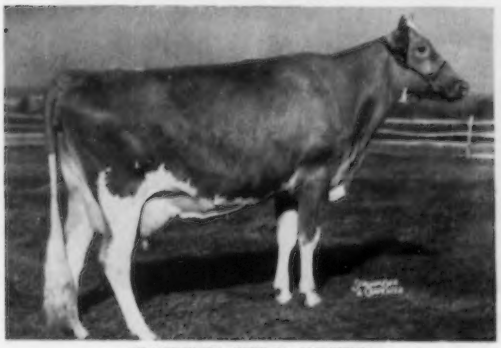

HOMINY HILL BETTY
Excellent '48 '50 '51
*18094—*924—Jr2—365C
2nd in milk, 5th in fat
17593—891—Sr3—365

Sire: **HOMINY HILL SUPERB** — Our Senior Herd Sire. A son of Hominy Hill Champion, out of Hominy Hill Sunny, 13477—763—Sr2—365.

Dam: **GREAT OAK'S SEARCHLIGHT OPAL**
9871—523—Jr2—365C
11522—688—Sr2—365
14705—805—Jr4—365C
14664—778—5yrs—365

Next Dam: **SEARCHLIGHT MAUDE'S JEWEL**
3 records include
15875—883—7yrs—365C

Next Dam: **SEARCHLIGHT DAISY MAUDE**

Plan to visit us and see our great Daisy Maude family.

Visitors Are Always Welcome

Brutusdale Farm

Home Of The Signets

Our past and future breeding program represents a cross-section of the breed's most prepotent bloodlines.

CORONATION—BEAUTY

A FOUNDATION SIRE —

PINE MANOR KING'S SIGNET, AR

35 AR daughters

Sire: **Coronation King of Pine Manor**
Dam: **Pine Manor Camille**
11646—553—GG, 14040—662—C

SIRES NOW IN SERVICE —
TWO SONS OF **SIGNET** — FULL BROTHERS

SIGNET'S LORAINE'S VALOROUS
Born November 22, 1948

SIGNET'S LORAINE'S WARRIOR
Born February 10, 1053

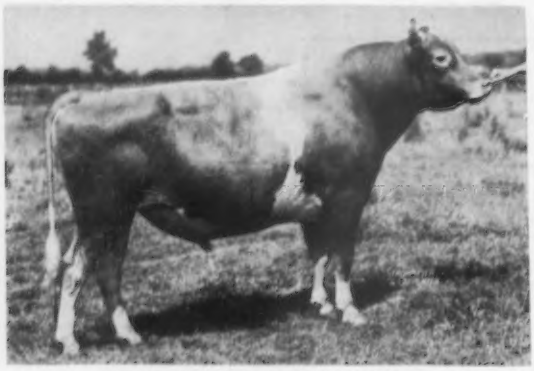

PINE MANOR KING'S SIGNET

Dam Of Both

VALOR'S I. LORAINE

12335—561—Jr2—365C
11090—476—Sr4—305—2x
13373—584—5yrs—365C—2x
13253—610—7yrs—365
12350—561—8yrs—365—2x

Grand Champion Cow, N.E. Indiana Show, 1948.

The BEAUTY Family

COLDSPRING'S NOBLE'S ROSE KING
Born April 21, 1950

Sire: **COLDSPRING'S ROMULUS NOBLE, AR**
A son of Langwater Romulus, AR, out of Coldspring's Hardwick's Beauty, 17614—824—6yrs—365, Excellent '47 '48.

Dam: **COLDSPRING'S B. R. KATHERINE**
13745—608—Sr2—365C
12420—529—6yrs—365C—2x
Excellent '53, VG '49 '51

We Can Offer Sons by These Popularly-Bred Sires
VISITORS ALWAYS WELCOME
T. B. and Bang's Accredited No. 53231

PETER B. LEHMAN
Registered Guernseys
DECATUR • INDIANA
4½ miles southwest of Decatur, Indiana

Our Herd Is Built On A Sound Program

22 Years Continuous DHIA Testing — 12 Years ARHT Program

Our sires combine proved bloodlines — great cow families —
MELBA — CHARLOTTE — ACTRESS — LEVITY

McDONALD FARMS S. MASTERMAN
Born December 29, 1947
19 AR daughters, others to be tested.
Sire: **McDonald Farms Steadfast,** AR
Dam: **McDonald Farms Pre Josephine**
13171—691—Jr2—365. Very Good '47
Next Dam: **McDonald Farms Dairymaid**
Excellent '53. 11367—634—AA

HOMINY HILL HERCULES
Born March 22, 1951
Owned jointly with Claude A. Potts, Lebanon, Ind.
Sire: **Coronation Melba's Majestic,** AR
Dam: **Hardwick's Actress**
4 records include: 19162—833—A
¾ sister to **Bright Lad's Actress, Excellent '47,** 19146—980—Jr4—365.

ELSTONA WOODACRES LEADER
Born September 18, 1952
Sire: **Fairlawn Actor's Leader,** AR
A son of Fairlawn Peerless Actor, out of Fairlawn K. Gay Levity, 17244—845—7yrs—365, Excellent '50
Dam: **Woodacres Noble Daisybelle,** 8009—435—Jr2—365
Next Dam: **McDonald Farms Daisybelle,** 12805—658—G

NORTHERN CONRAD'S BASIL
Born March 10, 1949
Sire: **Riegeldale Emory's Conrad,** AR
Dam: **Horse Shoe Bailiff's Beam**
11690—638—Sr2—365, 12417—622—5yrs—365
Next Dam: **Horse Shoe F Bonita,** 17639—801—CC

VISITORS ALWAYS WELCOME

8 miles east of Lebanon on Rt. 32 and 2 miles north.

FRED SIESS, Owner
ALTA ARTMAN, Manager
WILLIAM SMALL, Herdsman

BIG SPRINGS FARM
LEBANON, INDIANA

VILLA CREST GUERNSEYS

An outstanding family is being built around →

HER PROGENY

Villa Crest P. Joy 10063—568—Jr2—365C—2x
11934—636—Jr3—365—2x

Villa Crest King's Jewel — 2 years old

Villa Crest Rose Jane — 1 year old

Villa Crest King's Justice (a son of Joy) is junior herd sire at Villa Crest, now seeing service at Collinwood Farm, Columbia City, Ind.

Villa Crest Rose Jeweller (a son of Joy) born August 1, 1954, is offered for sale.

JEWELLER is sired by Lake Louise May Rose King — see November 15 Journal, page 829.

Recent winnings for Get of Lake Louise May Rose King were at the Royal Canadian Winter Fair, where they were — 1st Senior Calf, 1st Jr. Yearling and Jr. Champion, 1st Jr. Get of Sire.

The Kind of Cow We Like to Build On

VILLA CREST KING'S JOYCE, VG '54
15474—716—Sr2—365C
13765—626—6yrs—365C—2x
A daughter of Villa Crest Levity King, now seeing heavy service at Maine Artificial Breeders Assn., Augusta, Maine.

Where Quality Abounds

VISITORS WELCOME BUT NO SUNDAY BUSINESS.

ACCREDITED

VILLA CREST FARM
Registered Guernseys

NEGATIVE

MR. AND MRS. VIRGIL C. WEAVER
Owners

MENNO BEACHY
Herdsman

LOCATION: 5 miles west of Goshen, Indiana, R.R. 3

RIDGEWOOD FARM •

Located 3 miles southwest of Ft. Wayne, off Route 24 on Covington Road.

HERD SIRES IN SERVICE

NORTHERN CONRAD'S BELLBUOY

25 daughters in the herd, 5 in milk,
16 other cows carrying his service.

Sire: **RIEGELDALE EMORY'S CONRAD**
A son of Riegeldale Melba's Emory, out of **Charlotte.**

His Sire's Dam

DOUGLASTON CHARLOTTE
15429—748—A
3 AR sons:
Riegeldale Emory's Conrad
Riegeldale Mck Anthony
Riegeldale Charlotte's Major

Dam: **HORSE SHOE F MAY BELLE**
14094—646—G. A daughter of Foremost Hermes.

RAEMELTON LEVITY MAY'S KING

Born November 10, 1950
King is being bred to our Bellbuoy daughters.

Sire: **PINE MANOR LEVITY KING, AR**
A son of Green Meads Taurus, out of Green Meadow Levity, 13961—707—FF, sold for $17,500 in 1943.

His Dam

RAEMELTON CORKING QUEEN MAY
16689—829—7yrs—365
Very Good '47
Next Dam: **RAEMELTON SUNNY QUEEN**
12438—652—A
4 AR sons, 1 AR daughter

VISITORS ALWAYS WELCOME — STOCK FOR SALE

Clarence L. Schust, Owner — Ft. Wayne, Indiana — Richard Fuelling, Herdsman

---

A Grandson Of Lady Augusta In Service

GOLDEN GRANGE IDEAL PREDICTION

Born November 20, 1951

PREDICTION is out of **GOLDEN GRANGE R. LASS,** 15935—820—Sr3—365, 17161—836—6yrs, a daughter of Meadow Lodge King's Raider, out of Golden Grange Paula, Excellent '50, 13814—759—EE.

HIS SIRE

McDONALD FARMS AUGUSTA'S IDEAL, AR
30 daughters have AR records that average 12682—632, mostly as Jr2-year-olds.

PREDICTION is being bred to members of our BLOSSOM family — one of our top cow families.

Plan to pay us a visit during 1955.

SONNY ACRES — Greentown, Ind.

L. A. PARSONS & SONS, Owners

—RIVER BEND COUNTY SQUIRE—

Sire: **Curtiss Candy Levity Chum** — Dam: **Splendor's Anna,** 14990—687—8yrs—HIR—305C—2x, National Class Leader 9th for milk; Indiana state record for milk.

Is siring sons and daughters from cows like these —
Gallant's Ella Mae, 11501—532—10yrs—HIR—305C—2x
Blossom of Cherry, 10848—539—Sr2—HIR—305C—2x
Broadmoor Juno, 11062—599—Jr3—365C—2x
Indiana State Champion
12422—613—Sr4—HIR—365—2x in 291 days (still on test)
Evergreen Kay, 12903—622—Jr4—HIR—305C—2x, National Class Leader 10th place in milk and fat.

THEY HAVE POSSIBILITIES

River Bend Farm

Ind. State Road No. 15 north — **Warsaw, Ind.**

JACK & JUNE BEEBE, Owners

PRINCETON FARMS — Princeton, Indiana

3 miles south of Princeton on US 41.

We Have In Our Milking Herd

9 daughters and 8 granddaughters of —
FLYING HORSE ROSE'S CAPTAIN, AR
A son of Flying Horse Amy's Captain, out of Flying Horse Rose, 16640—906—AA.

9 daughters of —
P. F. KING'S ALERT, AR
A son of Pine Manor Rose King, out of Alfacrest's C. A. Lee Ann, 9983—532—Jr4—HIR—730 T. M.

Stock For Sale — Visitors Always Welcome

THE BULL BATTERY AT MAURANA FARM

GOLDEN GUERNSEY MILK..Exclusively By Bulk Handling

We salute those producers who supported the GOLDEN GUERNSEY bulk handling program so enthusiastically, and who are now selling their production for distribution under the trade mark through GOLDEN GUERNSEY FARMS, INC.

Livings Brindle, R.R., Jamestown
C. C. Cochard, R.R., Greenfield
Stanley Crisler & John Toll, R.R., New Palestine
J. Fred Duff & J. E. Hensley, R.R., Lebanon
Fuller Farms, Paul Keffaber, Supt., R.R., Shelbyville
Edwin J. Kendall, R.R. 18, Indianapolis
Earl McDonald, R.R., Kirklin
Vern McVey, R.R., Lebanon
Emerson J. Mithoefer, R.R. 12, Indianapolis
Fred Mithoefer, R.R. 12, Indianapolis
Raymond Moeller, R.R., New Palestine
Morton Bros. Dairy & Paul Baird, R.R., Lebanon
Earl Threlkeld & Claude H. Anderson, R.R., Lebanon
Erwin K. Wetzel, White Lick Farm, R.R., Mooresville
Robert Witte, R.R. 12, Indianapolis

February, 1955

Golden Guernsey Farms, Inc.

TERRIFIC INCREASE IN SALES OF GOLDEN GUERNSEY IN 1954

Improved Supply — Additional producers, bulk handling.

Enlarged Availability — Natural GOLDEN GUERNSEY in glass, paper and dispenser cans. Standardized GURN-Z-GOLD in multiple quart containers.

Energetic Selling — We believe in GOLDEN GUERNSEY!

Golden Guernsey Farms, Inc.

7500 South Emerson **Indianapolis, Indiana**

Some Of The Females In **Maurana Breeding Program**

THE BULL BATTERY AT MAURANA FARM

Combining The Best In BUTTERFAT And CORONATION Blood

MULHOCAWAY DOUBLE BUTTERFAT — $4,500, E. G. Sale, 1953
Out of an E dau. of Hilltop Butterfat, by a son of an E dau. of Hilltop Butterfat — Dam Excellent — Granddam Excellent.

Dam

MULHOCAWAY BUTTERFAT HOLLY
Excellent at 12 years
14646—669—Sr3—365—2x
13122—596—6yrs—305—2x
17491—813—7yrs—365C—3x
16625—788—8yrs—365C—2x
At 15yrs milking 55—2x

This Bull Already Has 8 Beautiful Daughters In Herd. His Bull Calves Have Sold Well.

Full Sister

MULHOCAWAY ILEX BEAUTY
Very Good '54
On test as 2-year-old, milking 45 on 2x.

Paternal Sister

DUNWALKE BEAUTY'S FOXY
11827—559—Jr2 in 288 days
Res. All-American 2-year-old, 1954. 1st 2 Yrs., N. G. S., N. Ill., Wis., Ohio; 2nd, Mich., I. D. S., 1954.

Granddam

VALLEVUE BUTTERFAT BEAUTY
Excellent '47 '48
11994—619—GG
16578—831—A
18914—937—AA
4 Excellent daughters.

II **"The Old Gent" — GARDENVILLE CHARITY'S MASTER, AR,** $9,000, 1953
Sire: Pine Manor King Melody Master
Dam: Clearland Butterfat Charity, 12380—632—GG, 14856—697—6yrs.

The Old Gent has gone to COBA, Columbus, Ohio, only in person — we still have his service as long as he lives. He left us 25 daughters of which we are very proud. He is still being used on many foundation cows.

SEVERAL SONS FOR SALE NOW

III **MAURANA GRACE'S KING,** a year old.
Sire: Gardenville Coronation King, $45,000, 1947
Dam: Maurana Master's Grace, E '52 '53 '54, 10975—532—Sr2—HIR—682, 11637—602—Sr3—HIR—714, 12660—664—Sr4—HIR—602 (see top of opposite page).

Semen available from **Double Butterfat** and **Grace's King** at all times.

Home Of The BUTTERFAT—CORONATION Cross

T. B. Accredited — Calfhood Vacc. — Bang's Clean

MAURANA FARM

DR. M. L. WELDY, Owner — **R. 5 — Goshen, Indiana** — DALE WELDY, Mgr.

Some Of The Females In Maurana Breeding Program

MAURANA MASTER'S HARP
E '53 '54
11289—526—Jr2—HIR—730
12188—554—Jr4—HIR—2x
1st 4 Yrs., Noble Co., Sr. & Gr. Ch., Kosk. Fair, 1953. 1st 4 Yrs., Ind. Class & Best Udder, Ind., 1953. 1st Aged, Sr. & Gr. Ch., Best Udder, Elk., Kosk., Central Fairs, 1954. Member of 3 Best Females, Ind., 1954. 10th Aged, I. D. S., 1954.
4 daughters in herd.

MAURANA MASTER'S GRACE
Excellent '52 '53 '54
10975—532—Sr2—HIR—682
11637—602—Sr3—HIR—714
12660—664—Sr4—HIR—602
1st 3 Yrs., Sr. & Gr. Ch., Elk. 4-H, 1952. 1st 3 Yrs., Elk. Co., 1952. 1st 4 Yrs., Sr. & Gr. Ch., 1st Best Udder, Elk. Co., 1953. Member 2nd Dairy Herd, Ind., 1953. 4th Sr. Get, Ind., 1953. 3rd Best 3 Females, Ind., 1954.
2 daughters in herd.

MAURANA MASTER'S IRENE
VG '52 '54
Sold, 1952, $1,350.
9344—448—Sr2—HIR—638
17019—840—Sr4—365 (pending)
Member 1st Sr. Get of Sire, Elk. Co., 1952.
1 daughter in herd.

MAURANA MASTER'S GLADA
VG '51 '52
11948—645—Sr2—HIR—730
11571—593—Sr3—HIR—692
12684—664—Sr4—HIR—730
Member 1st Get of Sire, 1st Produce, Elk. & Noble Co. Shows, 1952.
2 daughters in herd.

MASTER'S DILLEY
VG '52 '53 '54
13315—653—Jr2—305C—3x
10445—507—Jr3—305C—2x
10779—507—Sr4—305C—2x
15721—746—5yrs—305—893
Dam of a son by Mulhocaway Butterfat Adonis, owned jointly with Mulhocaway.

GARDENVILLE CHARITY'S MASTER
Daughters

Female Breeding → ← At Maurana

Other Brood Matrons AT MAURANA

(taken as 2-year-old)
SPRUCE RUN T. B. C. WONA
VG '51 '52 '53 '54
10748—530—Jr2—921 T. M.
12683—661—Sr4—HIR—730
13418—698—5yrs—HIR—730
13450—650—7yrs—HIR—610
13120—636—8yrs—HIR in 296 days
3 daughters in herd.
Sire: Two Brooks Carillon

EMERALD TRIUMPHANT SELMA
E 52 '53
10805—532—4yrs—DHIA—305—2x
10606—508—7yrs—HIR—305C—2x
13176—608—8yrs—HIR in 364 days
3rd Aged Cow, Ohio, 1952. 1st Production Class, Elk. Co., 1954, over 3000 lbs. fat.
1 daughter in herd.
Sire: Raemelton Triumph Success

MAURANA ROSIE'S WANDA
VG '52 '54
10272—589—Jr2—HIR—730
12108—677—Jr4 in 306 days.
A daughter of T.B.C. Wona (above).
1st 4 Yrs., member 2nd Produce, Central State Exp., 1954. 3rd 3 Best Females, Ind., 1954. 1st Dairy Herd, Elk., Noble, Kosk., Central, 1954.
Sire: Mulhocaway Rosenkavalier

SUNNYDALE FARM SUE
VG '53 '54
10327—415—Sr2—305C—2x
12696—502—Sr3—305C—2x
16245—698—5yrs—HIR—730
4th Aged Cow, Elk., Noble, Central State Exp., 1954. 9th Aged, I. D. S., 1954.
2 daughters in herd.
Sire. Argilia First Mate

MAURANA HEROD'S ANNABELLE
VG '51 '52 '54
10110—515—Jr2—DHIA—352—2x
12544—695—Sr3—HIR—730
11725—600—Sr4—HIR—730
15531—827—6yrs—HIR—730
12934—652—7yrs—HIR in 347 days
1 daughter at Maurana.
1 daughter at Mulhocaway.
Sire. Mulhocaway Butterfat Herod

Some Bulls For Sale From Above Dams

FOR

Indiana Guernseys

contact

RUSSELL GEORGE SALES SERVICE

Lebanon, Ind.

Phones 206 or 555 — P. O. Box 112

We have been working with Indiana Guernseys and Guernsey breeders for 37 years.

We have helped many new breeders buy whole herds at private treaty either from one farm or selected individuals from over Indiana and neighboring states.

We now have an option on one of the highest PROVED BULLS ever offered from an Indiana breeder.

If you wish to disperse or reduce your herd, we have the facilities and make every effort to get full dollar value for your offerings.

Our "repeat business" proves the **FAITH** of **BOTH BUYERS and SELLERS.**

FLASH!!

COMPLETE GUERNSEY DISPERSAL

Ora Ogle & Son, Owners
At the farm, Friday, February 11, 1955
Muncie, Indiana

Good Breeding — Longtime Production
See page 317 this issue for more on this complete Dispersal.

ANNOUNCING

THE MID STATE INDIANA GUERNSEY SALE

Fairgrounds, Indianapolis, Indiana,

on March 25

20 top senior calves for 4-H and FFA boys and girls anywhere in America. They are from the top herds in Indiana. They should win for you. 35 bred heifers or close-up cows. There will be a lot of milk in this sale. 4 outstanding bulls.

THE PINE MANOR DISPERSAL at the farm, Goshen, Indiana, on April 6, 1955. About 80 head — all vaccinated.

A complete dispersal of one of Indiana's good herds.

For information and catalogs write

THE RUSSELL GEORGE SALES SERVICE

Lebanon, Indiana

Collinwood Farm

Rt. 4, Columbia City, Indiana

Offering For Sale

Twenty females of various ages, mostly cows, some bred or open heifers.

Our Last Two Years Herd Average

1953 — 9100 lbs. milk — 452 lbs. fat
1954 — 9508 lbs. milk — 482 lbs. fat
All on 2x machine milking

T. B. Accredited — Bang's Free

Heifers Vaccinated With Strain 19

Located on Ind. hwy 9 at North City limits, one mile north of U.S. 30 (Courthouse).

R. L. HOLDEN — Phone 3053-W
C. W. GALL — Phone 662-W

Farm Phone 300.

VISITORS ALWAYS WELCOME

METZGER FARMS

Herd Sires In Service: 1. **Tarbell Gallant Peer.** A son of Tarbell Farms Peerless Margo, 18501—*1013—Jr3—365C. 2. **Triumph's Fairy Fellow.** A son of Frosty's Fairy of Elmwood Farm, 10381—579—14yrs—HIR—730 T. M. 3. **South View Butterfat's Monarch.** A son of Midge's Butterfat Millicent, 18068—503—5yrs—HIR—305C—2x.

Farm located 5 miles north of North Manchester.

Howard Metzger & Sons — **Rt. 2, Claypool, Indiana**

Our Coronation Bred Herd Sire:

REX'S SUNSET JEREMY — Born June 12, 1950

Sire: **Sterlingold Rex.** A son of Pine Manor King's Utopia, 12495—651—Jr4—365C, Excellent 47.
Dam: **Sunset Superb Judy,** 12140—724—Jr3—HIR—682 T. M., 11326—682—Jr4—HIR—730 T. M.

Bulls for sale rich in Coronation blood.

VISITORS ALWAYS WELCOME

Daniel W. Yoder — **Rt. 3, Nappanee, Indiana**

SIRES IN SERVICE

SOUTH WIND HOOSIER'S ALERT
GOLDEN GRANGE O. JUDGE
KENVER NOBLE HERO
HENSLEE FARMS D. COLLECTOR
GOLDEN GRANGE IDEAL EMERSON
FOREMOST J. C.'S TOPPER

75 Head of Registered Guernsey Females

Guy McFarland & Sons
Owners

7500 South Emerson
Indianapolis, Ind.

TYPE — PRODUCTION — DEPTH OF BREEDING

Is What You Find In The Pedigrees Of Our Herd Sires

Plus The Blood Of Two Great Cow Families: The SECRETS — The BEAUTIES

WILGORLAN FARMS SQUIRE

Born February 16, 1949

19 daughters in the herd — several on test and many more coming along.

Sire: **GARDENVILLE CORONATION KING,** ($45,000)

His Dam

LANDHOME BUTTERCUP'S SECRET
4 records include: 11758—615—AAA. 15974—814—7yrs—365C. 26 direct female descendants at Wilgorlan.

His Sire's Dam

DOUGLASTON KING'S CHARLOTTE
15228—828—Sr2—365C. 19751—988—AA. VG at 13 years of age. 2 daughters over 700 lbs. fat. 5 breeding sons.

Our Junior Sire — A Double BEAUTY — Being bred to our SQUIRE daughters.

COLDSPRING'S B.V. MASTER

Born July 4, 1950

His daughters are straight, deep-bodied individuals that will grow into great dairy cows.

Sire: **COLDSPRING'S BEAUTY'S VALOR,** a son of Coldspring's Iris' Valor, out of Vallevue Butterfat Beauty — see below.

Master Carries Two Crosses To Old Beauty Close-Up

VALLEVUE BUTTERFAT BEAUTY — Excellent '47 '48
16578—831—A. 18914—937—AA. Only cow of the breed to classify EXCELLENT and have 4 EXCELLENT daughters, all with records that average 16862—835.

His Dam

COLDSPRING'S B. R. MADALINE
11274—497—Sr2—365C
Sire: Coldspring's Beauty's Romulus
Dam: Coldspring's Hardwick's May, 17441—841—A.
1 AR son, 5 AR daughters
MADALINE is by a son of OLD BEAUTY.

We can offer bull calves carrying this proved breeding.

WRITE US YOUR NEEDS — VISITORS ALWAYS WELCOME.

Farm located 1½ miles southwest of Advance.

BRINDLE'S STOCK FARM — Route 2, Jamestown, Indiana

LIVINGS BRINDLE, Owner

The Spotlight Shines On Our Nominations For

ALL-AMERICAN

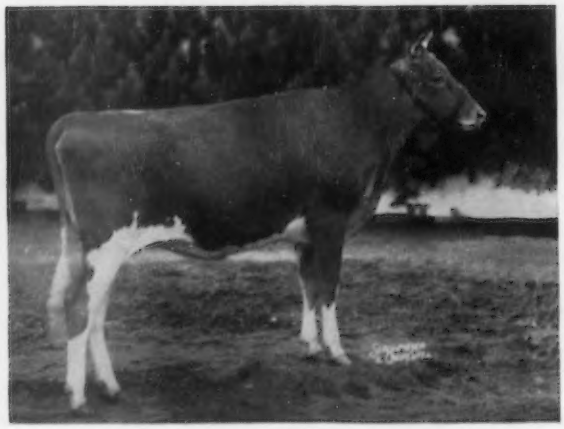

GRAIN MEADOW LIBERAL'S LULU

Nominated for Junior Yearling Heifer. 1st Jr. Yr., Mo., Ohio, Ind., Ky., Tenn. and North Central Indiana District Show. Jr. Ch. at Tenn. Res. Jr. Ch. at Ohio. 1st in class, Ind., Mo., Ky. Jr. and Res. Gr. Ch., North Centarl Indiana District Show, 1954.

GRAIN MEADOW OBERLAND'S STAR

1954 Honorable Mention

Nominated for Three-Year-Old. 1st 3-Year-Old and Res. Gr. Ch., Ind., 2nd, Tenn., 3rd, Ky., 8th, I. D. S. 1st Best Uddered, Ind., 4th, Tenn., Ky., 5th, I. D. S.

OTHER NOMINATIONS INCLUDE

Junior and Senior Get of Sire on Get of WELCOME IN CLARA'S OBERLAND.

We can offer this popular breeding to you through a Grain Meadow-bred bull.

VISITORS ALWAYS WELCOME

Grain Meadow Guernsey Farm

WALTER L. YOUNG & SON — **R. R. 1, GREENTOWN, INDIANA**

PRAIRIE FARM
REGISTERED GUERNSEYS
TOLSON TOWNSHIP BERNE, INDIANA

Presents A Top Cow Family

The NORA Family

PRAIRIE FARM NORA — Born March 23, 1948

8307—413—Jr2—HIR—610
8792—436—Jr3—HIR—305C—610
8301—430—Sr4—HIR—305C—610
9436—458—5yrs—HIR—305C—610
Dam of 4 daughters — all in our herd

A Nora Daughter

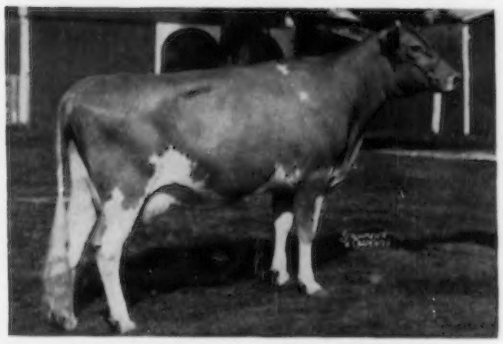

PRAIRIE FARM ACME'S MYSTERY
Born September 19, 1951
On test with 11928—585—Jr2—HIR—2x in 358 days.

PRAIRIE FARM FOOTPRINT MISTLE
Born October 6, 1952
Sire: Foremost Footprint's Lucky

PRAIRIE FARM Mc. SECRET
Born October 2, 1953
Sire: McDonald Farms Laird's Netral

PRAIRIE FARM FOOTPRINT CURIOUS
Born October 18, 1954
Sire: Foremost Footprint's Lucky

This is one of our top cow families being developed at Prairie Farm — the kind we offer bull calves from, and occasionally a few females.

PLAN TO PAY US A VISIT DURING 1955
Farm is located 2 miles east and ½ mile north of Route 118.

Production Is A Must At Lucky Acres

Here Is Our Latest Class Leader —

COMEDIAN'S LOU OF LUCKY ACRES
*14259—*740—Sr2—365C—2x
2nd in milk, 3rd in fat

Her Dam

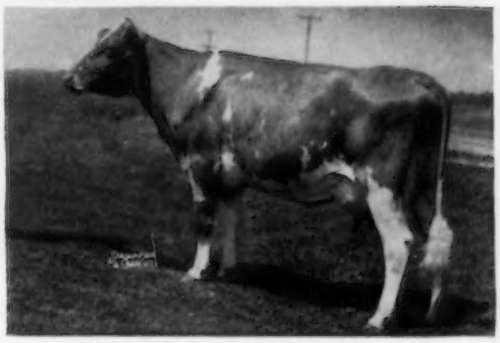

FOREMOST FOOTPRINT'S ROSE
4 records including
14914—794—5yrs—365—2x
2 AR daughters

ALSO IN OUR HERD —
PATERNAL SISTER TO ROSE

MARK-HAVEN SYDILLIS
*14837—*705—Sr3—365C—2x
6th in milk, 8th in fat
Dam of 2 daughters and 1 son bred at our farm.

This is just a sample of the kind of cows we are developing here at Lucky Acres. We can offer bull calves out of cows like these.

Visitors Always Welcome

LUCKY ACRES
Registered Guernseys
RICHARD J. MOSER • BERNE, INDIANA

Our Herd Sires Are Rich In The Blood Of McDONALD—MAXIM Breeding

Excellent Type High Production

The Keystone To Our Breeding Program

Typical Daughters of Our Senior Sire —

WOODACRES NOBLE WISDOM — Born October 13, 1948

His 7 nearest dams average 13808—700.
22 daughters in the herd — 9 are in milk.

A WISDOM DAUGHTER

DOT-CAP'S DOLLY
9198—427—Jr2—HIR—305C—2x
9739—433—Jr3—HIR—305C—2x (pending)

A WISDOM DAUGHTER

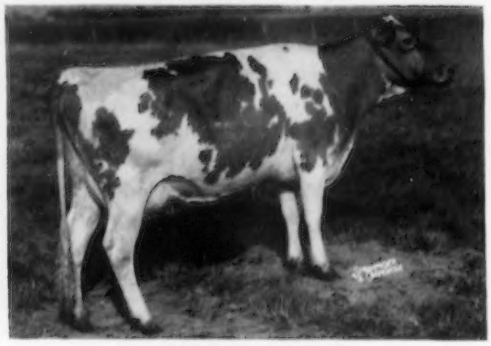

DOT-CAP'S GEM 2d
8074—383—Jr2—HIR—305—2x (pending)

WISDOM is by **WOODACRES ROYAL NOBLE** (Douglaston Prince Royal — Valleywood Noble Daisy, Excellent '47—VG '48, 15957—976—AA), out of **WOODACRES ROYAL DAIRYMAID,** VG '50 '52 '53, 14224—677—5yrs—365, she by Douglaston Prince Royal out of Woodacres Steadfast Rene, Excellent '47—VG '48, 16871—760—5yrs—365C.

HERCULES — Our Junior Sire — being bred to the daughters of our Senior Sire

HOMINY HILL HERCULES — Born March 22, 1951

The ACTRESS family
His 7 nearest dams average 13730—771. 11 daughters in the herd.

Sire: **CORONATION MELBA'S MAJESTIC, AR,** a son of Coronation Levity Prince, out of Coronation Melba, see below.

HIS DAM

HARDWICK'S ACTRESS
11088—498—GG, 14400—630—AA,
14393—655—AAA, 19162—833—A
Maternal sister to Bright Lad's Actress, *19146—*980—Jr4—365, 5th in milk, 4th in fat, Excellent at 13 years.

HIS SIRE'S DAM

CORONATION MELBA
13001—804—GG
Dam of Coronation Melinda. Excellent '47 '48 '51, 19537—961—6yrs—365. Sold for $31,000 — highest priced cow sold at public auction.

Add this proved—valuable blood to your herd.

DOT-CAP FARM — Lebanon, Indiana

CLAUDE A. POTTS
DORTHEA M. POTTS
Owners

Farm located 6 miles northwest of Lebanon on U. S. 52

ARTHUR SALLEE, Manager
NOEL BRINDLE, Herdsman

Our Herd Sires Are Rich In The Blood Of McDONALD—MAXIM Breeding

A Grandson of THELMA — Excellent at 16 years

McDONALD FARMS IDEAL SIR JAMES

Born May 28, 1952

Sire: **McDONALD FARMS IDEAL,** a proved son of McDonald Farms Prediction, AR, out of THELMA — below.

His Dam

McDONALD FARMS HIGH NINNETTE
Very Good '52 '54
8841—391—Jr2—305C—2x
14382—633—Sr4—365 (pending)

His Sire's Dam

GREEN MEADS THELMA
12902—704—G, 13518—740—D
Excellent '47 at 16 years of age
7 AR sons, 2 AR daughters

A MAXIMUS Son Out of A 689 Lb. Dam —

RED CROSS NOBLE KARL

Born April 10, 1951

Sire: **QUAIL ROOST NOBLE MAXIMUS,** AR
Sold for $15,000 in 1947.
13 AR daughters
Herd sire at Red Cross Farm

Dam: **KLONDIKE KARLENE**
14443—605—Sr4—HIR
16230—689—7yrs—365C
A daughter of Argilla Knight, AR.

His Half-Sister

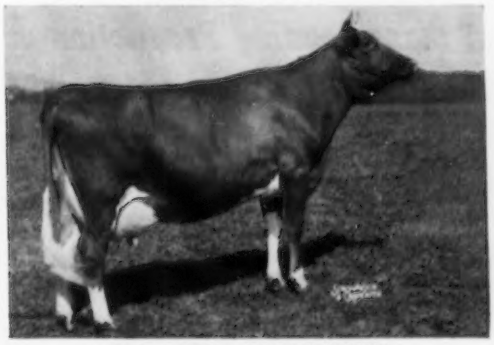

RED CROSS NOBLE RUTH
12032—638—Sr2—365C
Excellent '53 — VG '51
1st 4-year-old, Sr. & Gr. Ch.,
Ash-Med-Way, Md. State Fair, 1953.

His Sire's Dam

QUAIL ROOST LUCKY CELIA
10235—609—GG, 13812—684—E
Very Good '48 '49
Dam of Quail Roost Bright Celia,
15918—901—6yrs—365.

OUR NEW CLASS LEADER . . . **Y. QUEEN OF CRANE FARM**
*16018—*909—6yrs—HIR—365C, 1st in fat,
an Indiana State Champion (pending)

Plan to Pay Us a Visit During 1955

Farm located 2 miles north and 2 miles west of Lebanon off Route 52.

SEALE FARM • LEBANON, INDIANA

MR. and MRS. LEE SEALE, Owners

J. R. COOK, Herdsman

CIRCLE DRIVE

REGISTERED GUERNSEYS — **HUNTINGTON, INDIANA**

2 miles north of Huntington

"The Home of Ten Class Leading Records, Two of Which Were National Records When Made"

OUR JUNIOR SIRE — Packed with Class Leading inheritance. His Dam A Class Leader — His Granddam A National Leader — 3 Paternal Sisters Class Leaders

CIRCLE DRIVE'S L. P. PREDICTION
Born July 10, 1952
Full brother to Circle Drive's L. P. Flora, 8627—476—Jr2—HIR—305C—696 T. M.
Sire: **Pine Manor Levity Prince,** AR
32 AR daughters.

His Dam — **CIRCLE DRIVE'S K. H. FLUTE**
11056—616—Sr2—HIR—730
12792—*757—Jr4—HIR—730
Class Leader when made
12596—790—5yrs—HIR—730
11194—636—6yrs—HIR—730
Dam of 2 AR daughters

During 1955 plan to pay us a visit and if you're looking for a future herd sire backed by Class Leading inheritance, we can meet your needs.

We have a full brother to Prediction, born November 23, 1954, that we will sell.

NOSKER FARM • *Home of Class Leading Production*

PRESENTS — Sires Rich In Proved Coronation Breeding

OUR SENIOR SIRE —

HOMINY HILL WINSTON — Born November 14, 1947

His daughters are straight, deep-bodied individuals, the kind we like to show.

Sire: **Riegeldale Coronation King, AR,** a son of Coronation Rose King, out of Coronation Lustre, 12688—655—FF.

Dam: **Coronation Winsome,** VG '48, 14095—732—G, 15344—786—7yrsC, 2 AR daughters, Hominy Hill King's Winsome, 15789—824—Jr4C.

OUR JUNIOR SIRE —

L. P. FAUN OF NOSKER FARM — Born March 2, 1953

Faun is being bred to our Winston daughters.

Sire: **Pine Manor Levity Prince,** a proved son of Coronation Levity Prince, out of Coronation Violet, 13504—644—AA.

Dam: **A. C. Fancy of Nosker Farm,** 6 consecutive HIR records including 10257 556—Sr4—HIR—730, 10640—560—6yrs—HIR—622, dam of L. P. Fern of Nosker Farm, 12175—672—Jr2—HIR—730, Class Leader when made.

PLAN TO VISIT OUR HERD — YOU ARE ALWAYS WELCOME

Farm located 3 miles north and 1 mile west of Highway 9.

NOSKER FARM

RAY NOSKER & SON, Owners — **Huntington, Indiana**

Hoosier Pines Farm Sires In Service Are Rich In Meadow Lodge Breeding — Proved For Production

GOLDEN GRANGE R. PATRICIAN

Born March 11, 1946

11 AR daughters. 24 daughters in our herd.

Sire: **MEADOW LODGE KING'S RAIDER, AR**
A sire of great production, out of Meadow Lodge Rex's Trilby, 11727—537—GG.

Dam: **UPLAND FARMS IRENE'S PATRICIA**
13613—668—Sr4

GOLDEN GRANGE O'BRIEN

Born July 5, 1947

10 daughters in herd. 7 on test.

Sire: **MEADOW LODGE KING'S OKLAHOMA**

Dam: **WRENDALE MARLENE**
9736—555—Jr2—365C
10541—551—Sr4—365

His Half-Sister

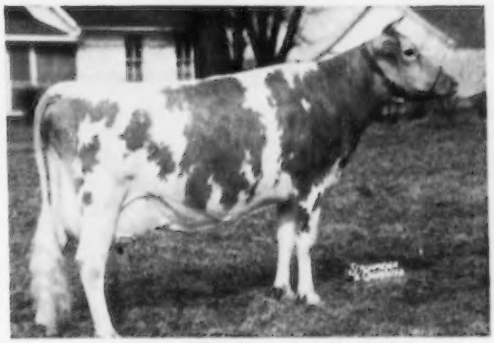

GOLDEN GRANGE R. MEADOW
Excellent '49 '50 '51 '52 '53
14059—740—Jr3—365
14286—781—Sr4—365C
17399—906—5yrs—365C
16668—917—7yrs—365

His Granddam

MOONLIGHT'S GENTIAN, E '47
9 records all with C except one average 13390—648.
16389—881—AA
14010—620—10yrs—305C
14076—654—11yrs—365

One Of The Great Cows In Our Herd

ALFACREST'S M. R. DIANA

A paternal sister to Patrician

8997—419—Jr2—HIR—722 T. M.	12271—534—6yrs—HIR—730 T. M.
10490—479—Sr4—HIR—612 T. M.	14574—639—8yrs—HIR—730 T. M.
9827—436—5yrs—HIR—616 T. M.	13257—533—9yrs—HIR—730 T. M.

Choice Males and Females Available

HOOSIER PINES FARM

T. B. & Bang's Accredited — HIR Test

Located 3 miles S. W. of Elizabethtown off Hwy 31, 10 miles S. of Columbus, U.S. 31, 11 miles N. of Jce. off 50 and U.S. 31 at Seymour, ¾ miles West.

RAYMOND P. MORRIS & SON, Owners — **ELIZABETHTOWN, IND.**

LANE GUERNSEY FARM CAMDEN, INDIANA

Dr. W. H. Lane and R. W. Lane

OUR SENIOR SIRE

MEADOW LODGE KINGMAKER

Born June 3, 1948

His 2 nearest dams classified Excellent. Sold for $3,600 in 1949. His first 6 daughters on test. 1st prize Junior Yearling, I.D.E., 1949

Sire: **MEADOW LODGE REX'S KINGMAKER**

His Dam — Excellent

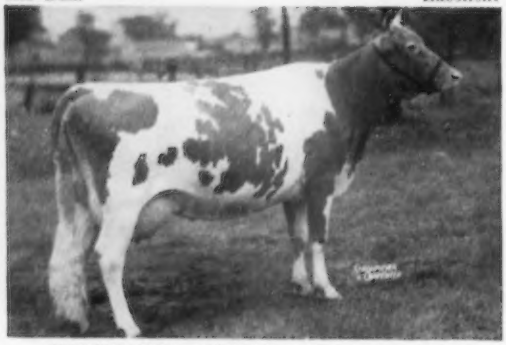

MOONLIGHT'S GENTIAN — Excellent '47 VG '48
9 records average 13390 lbs. milk, 648 lbs. fat.
4 AR sons, 1 AR daughter

His Paternal Granddam — Excellent

ARGILLA FLUTE — Excellent '47 at 15 years
13035—752—G. 4 AR sons, 5 AR daughters.
A daughter of Dolly's Foremost of High Rock, AR.

MEADOW LODGE KING PATRICK — Born October 19, 1951

The 1952 Oklahoma Junior and Reserve Champion

Sire: **MEADOW LODGE KING OF THE MEADS**
A double KING—tracing to Levity. In service at Meadow Lodge.

Dam: **MEADOW LODGE CLIMAX'S PATRICIA,** VG '50
13088—695—Jr2—365. A daughter of Meadow Lodge Rex's Climax out of Meadow Lodge Charming Patricia, VG '48, 11433—652—Jr2—365C.

His Sire's Dam

GREEN MEADS QUEEN SNOWFLAKE
Excellent at 13 years
10510—601—GG, 11362—614—B. 6 AR sons.

His Half-Sister

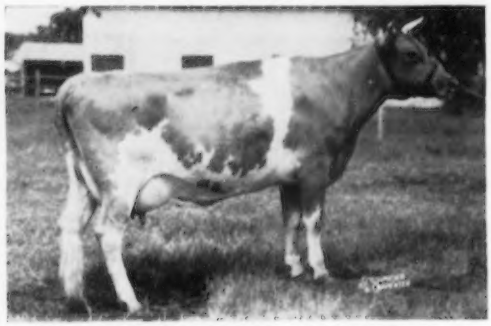

MEADOW LODGE KING'S DAIRYMAID
11099—540—Sr3—365
A daughter of **Meadow Lodge King of The Meads.**

JUNIOR SIRE — MEADOW LODGE SWEET KEEPER — Born December 29, 1953

Sire: **MEADOW LODGE SWEET BOY**
Full brother to Meadow Lodge Sweet Girl, VG '50, 14097—709—Sr2—365.
Dam: **Meadow Lodge Rex's Sweetheart,** VG '47, 17181—782—5yrs—365C.

Dam: **MEADOW LODGE KUBILEE**
8864—523—Jr2—365C, 10926—641—Sr4—365C
Sire: **Meadow Lodge Rex's Kingmaker**
Dam: **Meadow Lodge Queen R. Jubilee,** VG '47 '50, 14679—850—6yrs—365C.

STOCK FOR SALE BACKED BY THIS PROVED BREEDING
VISITORS ALWAYS WELCOME

T. B. Accredited No. 544361

Certified Bang's Free No. 7652

Lockwell Herd Sires On Parade

With An Eye To The Future . . .

And With The Desire To Breed High Producing Guernseys — We Selected Sires Rich In The Blood of Imp. Financier of Myrtle Place, Through His Three Best Daughters — LADY LUCY — LADY MARY and LADY AUGUSTA.

Two Junior Members From The Pansy and Lady Augusta Families

McDONALD FARMS JOLLY SAM

Born August 10, 1952

¾ brother to McDonald Farms Tradition that sold in the 1954 McDonald Sale for $15,000.

McDONALD FARMS MISTER TAYLOR

Born July 25, 1953

MISTER TAYLOR is a grandson of McDonald Farms S. Marguerite, Excellent '50 '52 '54.
Sire: **McDonald Farms Premier**

HIMSELF

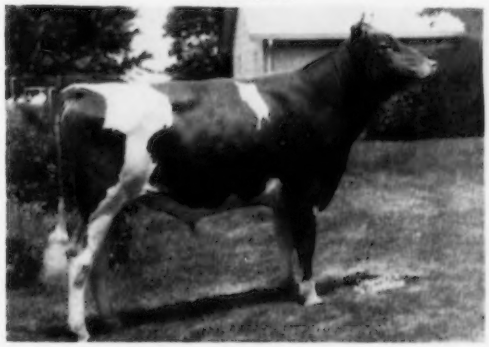

Sire: **McDonald Farms High Neptune**
Dam: **McDonald Farms Pre Nigelle**
11342—599—Jr2—365. Very Good '52 '54

His Dam

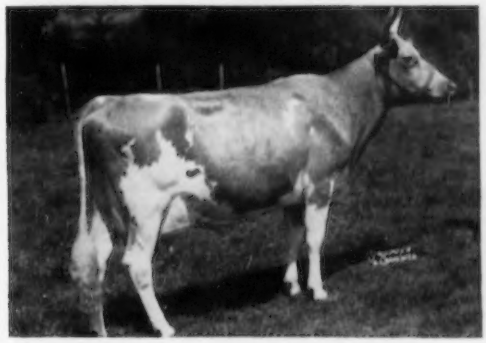

McDONALD FARMS P. LOSSETTA
10753—644—Jr2—365, 12870—754—Sr3—365C
VG '52—Excellent Mammary System

His Excellent Granddam

WALNUT'S ELLA'S PANSY
Excellent '47
12973—661—AA, 11763—634—A
Pansy is considered by many to have one of the greatest udders of the breed.

Traces Close-up To

DOUGLASTON LADY AUGUSTA
Excellent '47 '48
12106—607—E
Dam of 4 Excellent daughters

OUR SENIOR SIRE — A double grandson of Valleywood Harriet

BOULDER BRIDGE SHEPHERD

Born December 19, 1948

10 daughters on test — several more coming along.
Shepherd is a son of **Boulder Bridge Lucero** ($8,000) out of **Boulder Bridge Venus,** 13223—610—Jr2—365C.

If you are looking for a young sire rich in this proved breeding — write us your needs.

BIG MAPLE FARM — R. R. 5, Frankfort, Indiana

MERLE J. TREES — FRANK J. SCHOCKE

Lookwell Herd Sires On Parade

The 3 Dams of Our Herd Sires Average —

16463 Lbs. Milk — 894 Lbs. Fat

Dam of Freeman

LOCKSHORE JERRE
14410—793—Sr4—365, 18163—1035—5yrs—365
Excellent '50 '51

LOOKWELL S. FREEMAN

Born August 25, 1951

7 nearest dams average 917 fat.

4 of his 7 nearest dams have over 1000 lbs. fat. 9 daughters in the herd, many more coming along.

Sire: **LOOKWELL T. SPOTLIGHT**
3 nearest dams average 960 lbs. fat. A son of Langwater Timothy, out of St. Albans Actor's C. Hale Spot, 19970—1006—7yrs—365C.

Dam of Spotlight

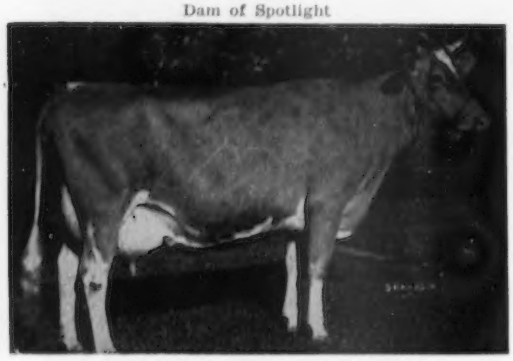

ST. ALBANS ACTOR'S C. HALE SPOT
4 records include: 17207—806—Sr3—HIR—365—3x, National Record Milk and Fat; 19970—1006—7yrs—365C, Indiana State Record.

LOOKWELL T. SPOTLIGHT

An outstanding young sire that is siring both type and production. 3 nearest dams average

18389 Lbs. Milk — 960 Lbs. Fat

7 daughters now in milk

Lookwell S. Fawn
9195—615—Jr3—730 (pending)

Lookwell S. Bell
11865—601—Jr2—730 (pending)

Sire: **LANGWATER TIMOTHY**
A proved son of Langwater Valencian, A.R., out of Langwater Tinkabell, 15412—767—B, 3 A. R. daughters, 2 A. R. sons.

Dam of Merryman

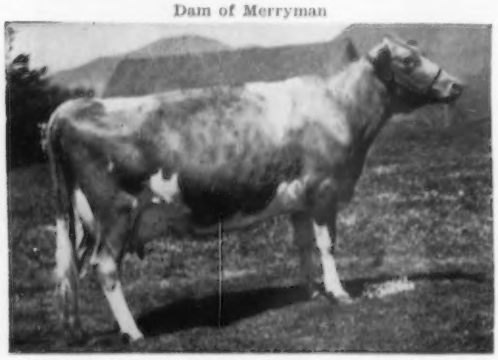

WESTERN GLOW MERRY LEE — Very Good '51 '52
11256—642—Sr2—305C—2x, Class Leader 7th in Fat. A daughter of Western Glow Marymost, A. R.

WESTERN GLOW C. F. MERRYMAN

Born February 7, 1952

His first calves are just arriving. He is being bred to the daughters of FREEMAN and SPOTLIGHT.

Sire: **COLDSPRING'S B. R. FORCASTER**
13 daughters now on test. A son of Coldspring's Beauty's Romulus, A. R., out of Coldspring's H. Country Flower, 17593—835—7yrs—365, VG '47 '48.

OFFERING — Sons of these three sires out of high record dams.

WRITE US YOUR NEEDS

Our herd is State and Federal Accredited T. B. and Bang's

LOOKWELL FARMS — Elkhart, Indiana

MERVIN EBY & SON, Owners

BROOD COWS at LOOKWELL

Pictured below are 6 TYPICAL brood cows at Lookwell — cows worthy of being the dam of your next herd sire.

TYPE — PRODUCTION — LONGEVITY

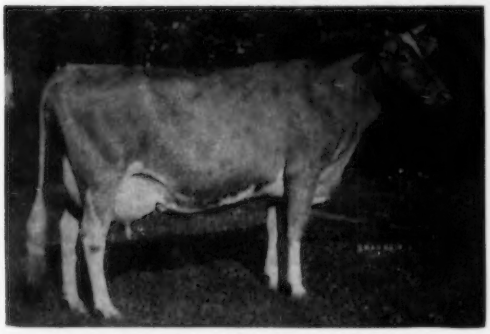

ST ALBANS ACTOR'S C. HALE SPOT
4 records include: 17207—806—Sr3—HIR—365—3x. National Record Milk and Fat; 19970—1006—7yrs—365C. Dam of 3 PR sons and 2 daughters. Spot's last calf, Lookwell Free Sweetheart, born June 2, 1954, is sired by Freeman. Spot's grandson, which makes Sweetheart's 3 nearest dams average 1049 lbs. fat.

WILGORLAN FARMS SEQUENT
11609—647—Sr2. On retest, making approximately 14500—775—5yrs—2x. VG '52. Sire: **Gardenville Coronation King. Sequent** is out of the great Secret family, that produced the outstanding cow, Wilgorlan Farms Success. Success and Sequent's dams are full sisters. Sequent has a son at the head of a good herd at Terre Haute, Ind. She is now in calf to Freeman. If a bull, it will be our Jr. Sire.

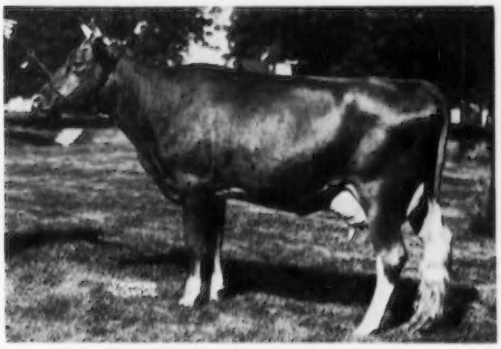

LOOKWELL JUNO'S RED WING
12432—630—Sr2—730, VG at 2 Yrs.
Excellent Mammary System.
Red Wing has a son at the head of a good herd at Valparaiso, Ind.

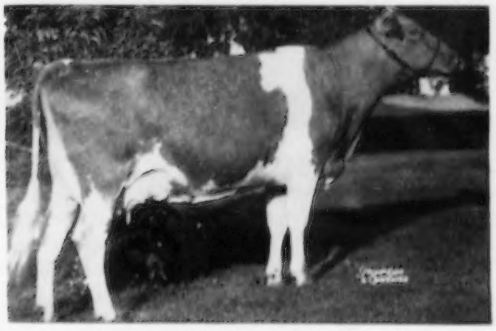

LOOKWELL T. BARETTA
12756—574—Jr2—730, VG '53 with
Excellent Mammary System.
Baretta is one of 4 maternal sisters and the dam of 2 daughters. The oldest one started on test as a 2-year-old. It looks like she will crowd her dam in both Production and Type.

ST. ALBANS GLAMOUR'S REX BABY
11904—642—5yrsC. 12639—633—6yrs—305C—2x. Dam of 5 daughters, 2 have finished test. 10248—537—Sr2—365—2x, 11865—601—Jr2C—730.

GOLDEN GRANGE O. R. LIDDIA
11128—554—Jr3—305C—2x, 11811—610—6yrsC. Dam of a son at Lone Tree, Iowa, and another son at Albion, Ind.

20 of our cows have records that average 601, only 7 mature records and all on 2x but 3.

OFFERING Two Outstanding Spotlight Sons. One born April 24, 1954, out of Wilgorlan Farms Sequent (see above), the other born March 5, 1954, out of St. Albans Actor's Faith C., 13444—734 Jr3C.

ALSO, two TOP young sons of Merryman. One out of a daughter and the other out of a maternal sister to Lookwell T. Baretta (above).

LOOKWELL FARMS — Elkhart, Indiana

MERVIN EBY & SON, Owners

NORMANDY FARM
GUERNSEYS

Two Senior Sires — Both carry the best of LEVITY and GREEN MEADOW blood.

NORMANDY LEVITY BLEND

Born October 22, 1944

25 AR daughters, several more on test.

HIMSELF

Sire of —
Normandy Vixen, 15327—700—Sr4C
Normandy Rowena, 12388—652—Sr3C
Normandy Silvia, 10636—648—Sr3C

A Typical Blend From Our MARIETTA Family

NORMANDY MARIE
10617—561—Jr2—365C
A full sister — **Normandy Marina** — is also in our herd.

BLEND is by Normandy Levity Prince out of the twice Excellent dam, Coronation Alma, 14483—653—Sr4—365.

MAJESTIC — from the Wistaria family

NORMANDY MAJESTIC

Born August 9, 1945

6 AR daughters — several on test and many of our cows are carrying his service.

HIMSELF

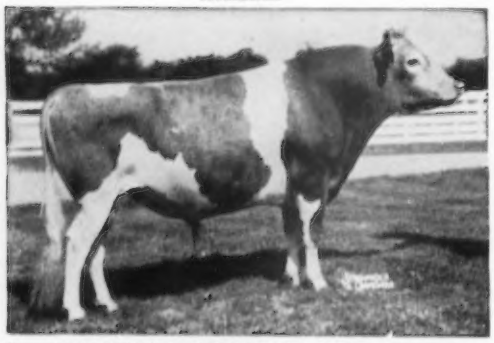

Sire: **CORONATION MELBA'S MAJESTIC**
Dam: **NORMANDY WISTARIA**
12599—656—G, 16287—813—BB
Fountainhead of the WISTARIA family.

A MAJESTIC Daughter

NORMANDY MINETTA
12612—574—Sr2—365C
Half-sister to
Normandy Glow, 13783—785—Sr2
Normandy Nymph, 12536—551—Sr2C
Normandy Gem's Favorite, 9502—577—Jr2

If you are looking for a GREEN MEADOW — CORONATION bred herd sire — see us first.

T. B. Accredited No. 427911 . . . Bang's Accredited No. 1451 K

MR. and MRS. H. C. KRANNERT, Owners
KENNETH TATE, Manager

NEW AUGUSTA, INDIANA

NORMANDY FARM
GUERNSEYS

To further strengthen the GREEN MEADOW — CORONATION blood in our herd, we selected as our Junior Sire a double grandson of LORD JIM and an ACTOR'S LEADER son.

BLAKEFORD TRANSFER

Born October 11, 1949 — 7 daughters on test. Many more coming along.

His first daughter, **Normandy Garnet,** just finished with *14136—*685—Jr2—365C—2x
5th in milk, 10th in fat (pending)

His Sire:

BLAKEFORD FORMIDABLE
3 PR sons, 29 AR daus.
3 over 800, 4 over 700, 6 over 600, 14 over 500 lbs. fat.
5 classified VG, 12 Desirable.

His Dam

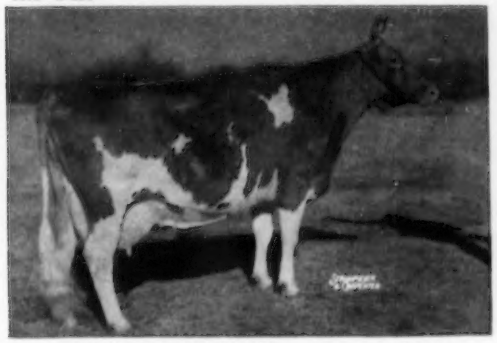

BLAKEFORD TRANQUIL — Excellent '47 '48
13659—693—GG, 12562—618—EE, 15706—748—CC
2 AR sons, 2 AR daughters

Blakeford Lord Jim
34 PR sons, 51 AR daus. 1 over 800, 7 over 700, 18 over 600, 33 over 500.
2 classified Excellent, 15 Very Good, 9 Desirable.

Blakeford Formosa
11538—629—GG
14274—790—E
15011—790—CC
12388—636—8yrs—305C
11871—601—9yrs—305C
VG '48 — Excellent '47

Langwater Reveller, AR
Sold 1935 for $10,000

Green Meadow Tranquil
14736—801—E

Blakeford Lord Jim
Sire of —
Blakeford Patrice
12665—744—EE
VG, 4 times

Argilla Formosa
12712—667—G
15875—854—E
Sold 1934 for $1,950
6 AR daughters

WOODACRES MAXIM LEADER

Born May 31, 1953

LEADER is being bred to our TRANSFER daughters and other top females in our herd.

His Sire:

FAIRLAWN ACTOR'S LEADER
4 PR sons, 20 AR daus.
9 daughters classified
3 Excellent, 6 Very Good

His Dam

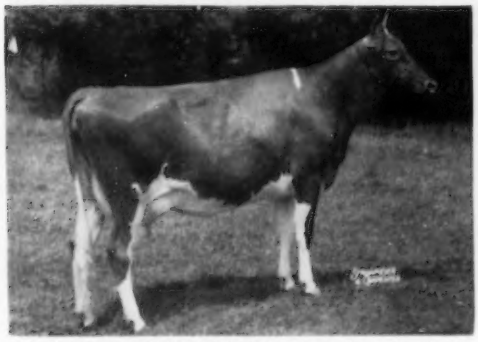

LAUXMONT MAXIM VELOUR — Excellent '52 '53 '54
13941—621—Sr2—365
Topped the 1952 Eastern Guernsey Sale for $3,800. 1st prize 3-year-old, New Jersey State Fair, 1952. Strong in Bournedale breeding and especially good in legs, rump and shoulders.

Fairlawn Peerless Actor
Sold in 1953 for $10,000. 36 daughters classified 6 Excellent, 18 Very Good, 9 Desirable.

Fairlawn K. Gay Levity
VG '49 — Excellent '50
14978—730—Jr4—365C
17244—845—7yrs—365
Sold for $1,700 in 1946

Green Meadow Peerless
21 daughters classified 3 Excellent, 12 Very Good, 6 Desirable.

Bright Lad's Actress
Excellent at 13 years
*19146—*980—Jr4—365

Fairlawn H. Eastern King
Sold for $16,500
21 daughters classified 5 Excellent, 7 Very Good, 7 Desirable.

Fairlawn Levity
15099—705—6yrs—365
13112—622—9yrs—305C
Sold 1953 for $4,200.

Plan to visit us during 1955 and select a son of one of these sires for your future herd sire.

T. B. Accredited No. 427911 . . . Bang's Accredited No. 1451 K

MR. and MRS. H. C. KRANNERT, Owners
KENNETH TATE, Manager

NEW AUGUSTA, INDIANA

Herd Sires in Service . . . Combine the Best of the LEVITY Blood

KINGENDALE F. CORPORAL

Born October 21, 1948

Sire: **LONE ELM FEDERAL**
Many outstanding daughters in the Kingendale herd.

His Sire's Dam

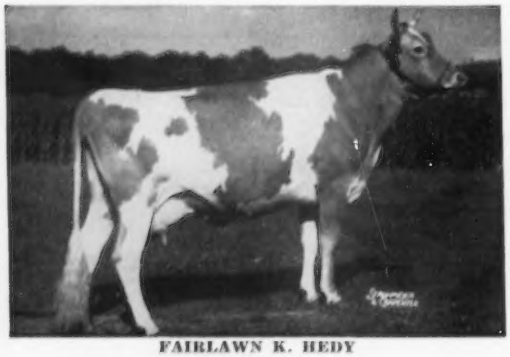

FAIRLAWN K. HEDY
13610—709—Jr4—365
14723—798—6yrs—305C—2x
Class Leader record when made.
Very Good '48

Dam: **KINGENDALE SEVENE**
12587—574—Sr2—365
12788—580—Jr4—305C—2x
14635—647—5yrs—365

FAIRLAWN K. CONQUEST

Born October 2, 1951

His second daughter was Grand Champion, Delaware County 4-H Show, 1954.

Sire: **FAIRLAWN H. EASTERN KING, AR**
Sire of 4 Excellent daughters.

His Excellent Half-Sister

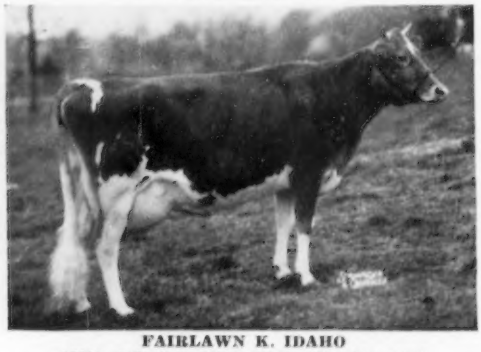

FAIRLAWN K. IDAHO
12261—617—Jr3—365C, 15842—852—Sr4—365C
Excellent '49 '50

Dam: **FAIRLAWN PEER'S MOONLIGHT,** 9368—522—Sr2—365C. On retest, 5956—304—Sr4—HIR—2x in 224 days.
Next Dam: **Fairlawn Actor's Melbette,** 12347—666—Sr4—365C. Excellent 5 times.

Bull Calves For Sale By These Sires, Out Of High Producing Dams.

VISITORS ALWAYS WELCOME

RITCHIEDALE GUERNSEY FARM

GASTON, INDIANA OTIS P. RITCHIE, Owner Phone 33-1

Our Sires Carry The Blood of Two Great Families

The FLUTE Family — The PRIMROSE Family

OUR JUNIOR SIRE —

VER-LO-LEW B. COLONEL

Born June 10, 1953

Sire: **MEADOW LODGE KING'S BUGLER**
Sold for $1,400 at 10 months old, $4,000 at 7 years old.

His Sire's Granddam

ARGILLA FLUTE, Excellent '47
13035—752—G. 4 AR sons, 5 AR daughters. 60% of the females in the Meadow Lodge herd trace to Flute.

Dam: **VER-LO-LEW CHUM'S DAISY**
11697—547—Jr2—365C
Next Dam: **VER-LO-LEW VIOLA**
13218—596—Jr4—305C—2x

OUR SENIOR SIRE —

CURTISS CANDY PROUD ROXY

Born February 14, 1950

Sire: **CURTISS CANDY NOBLE CURTISS**
Full brother to Curtiss Candy Noble Deborah, 14555—696—Jr2, $10,500 at 6 months of age.

His Sire's Dam

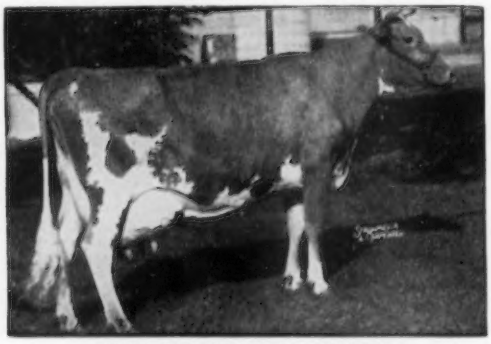

QUAIL ROOST NOBLE PRIMROSE
Excellent '47 '48. Sold for $17,000.
4 records over 600 lbs. — 15730—744—Jr4—365C
Sr. & Gr. Ch., D. C. C., 1946 and N. G. S., 1947.

Dam: **CESOR MERCURY'S ROXANNA**
11645—631—Sr2—365C

Add this valuable inheritance to your breeding program.

Ver-Lo-Lew Farms

ANDERSON, INDIANA

1 mile south of city limits and 1 mile east on State Road No. 67

MR. AND MRS. VERNE A. LEWARK, Owners HAROLD J. LAIRD, Manager

Sires That Are Building Our Herd — Both Rich In GREEN MEADOW Breeding

HULLWOOD FARM

ROUTE 3
ANGOLA, INDIANA

At the Crossroads of the Nation — Intersection U.S. Routes 27 and 20

There is no substitute for time in developing good brood cows and their progeny. As time goes on these proved top brood cows become more appreciated and valued. It has taken years to prove and develop our Annette family.

CHERRY HILL ANNETTE
10570—560—E, 16075—812—7yrs

The foundation cow of our ANNETTE family is still in "HULLWOOD HERD." Her five daughters, three of which are A.R., the two younger ones are yet to freshen, will stay here to establish her standard of quality. Her oldest daughter —

SEQUELLA ANNETTE OF ELM ECHO
Born March 2, 1942
9963—496—GG—730, 10919—550—Jr4—HIR—618, 16442—821—5yrs—365
3 daughters and 4 granddaughters in our herd.
Due in March

HULLWOOD LEVITY ECHO
12911—618—Sr2—365
14917—729—Sr4—365C

2 Daughters In Our Herd —
HULLWOOD QUEEN EZILDA
10762—501—Sr2—365. Nearly died while on test but seems normal at present.

HULLWOOD QUEEN ELIDA
Soon will be on AR test.

HULLWOOD QUEEN EMPRESS
13717—620—Jr2—365

1 Daughter In Our Herd —
HULLWOOD M. EMILY

HULLWOOD QUEEN ELLA
12831—640—Sr2—365

1 Daughter In Our Herd —
Just a young calf.

This is just one of the good cow families that we are breeding to our production-bred sires.

McDONALD FARMS KING KAROL
Lady Augusta—King of the Meads
Sire: **Myhaven King, A. R.**
Dam: **McDonald Farms Deressa**
13502—658—G, 15959—744—AA
Excellent '47 '48

LANGWATER CHIEF POKAGON
Petite blood Top and Bottom
Sire: **Langwater Acme**
Dam: **Langwater Piquante 2d**
11975—602—Jr3—365
Very Good '51 '53

Plan to pay us a visit and see how these good cow families are developing.

D. W. CLARK, Manager

MARK J. WOODHULL

Sires That Are Building Our Herd — Both Rich In GREEN MEADOW Breeding

WILGORLAN FARMS CHERUB

Born October 25, 1952

Sire: **HOMINY HILL KING'S COURAGEOUS**, AR. 1 PR son, 26 AR daughters, 1 over 700, 9 over 600, 17 over 500 lbs. fat. 17 classified, 2 E, 8 VG, 7 D. He was recently sold to Lehigh Valley Coop. Farmers.

Cherub's Dam

LYNBROOK FAME'S PERFECTION, VG '49 '50
12466—664—Sr3—365C, 14775—758—6yrs—365
3 AR daughters av. 11650—614.

Cherub's Half-Sister

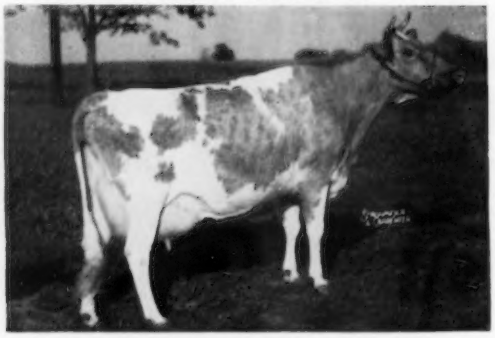

WILGORLAN FARMS SUCCESS, E '52 '53
10828—619—Sr3—365, 12548—719—5yrs—365C
Best Uddered Cow, N.G.S., I.D.S., 1954

LEAFY LANE M. SELECT

Born February 28, 1952
by **Gayoso Levity Matchless**
and out of **Dixie Lee of Leafy Lane, 11425—571—6yrs.**

REGISTERED GUERNSEYS
Leafy Lane Farm
DR. AND MRS. R. A. CRAIG ★ KOKOMO, INDIANA

MALES AND OCCASIONALLY FEMALES FOR SALE

VISITORS WELCOME

EDWARD SIZERMORE AND SON, MANAGER AND HERDSMAN

ARROWCREST FARM

HERD ON DHIA AND HIR TEST
ACCREDITED AND NEGATIVE

Farm located 2 miles east of Avilla on State Highway No. 8

1954 HERD AVERAGE:
20 COWS — 8755 LBS. MILK — 457 LBS. FAT

IN SERVICE

A PLUS PROVED SIRE

KNEIPP SPRING PERFECT'S SELECT 415739
SIRE: KNEIPP SPRING FLORA'S PERFECT
DAM: AUBURNDALE FARM'S LETTY
10857—603—Jr4—305C—2x
VG '47

HIS DAUGHTERS PRODUCE

Arrowcrest Bluebell
8675—499—305 days—2 yrs.—2x DHIA
Arrowcrest Tulip
8469—484—305 days—2 yrs.—2x DHIA
Arrowcrest Sunbeam
9585—467—305 days—2 yrs.—2x DHIA
10405—502—282 days—3 yrs.—2x DHIA
10145—480—305 days—4 yrs.—2x DHIA
Arrowcrest Abbie
7712—438—305 days—2 yrs.—2x DHIA
8745—500—297 days—3 yrs.—2x DHIA
Arrowcrest Genette
7643—438—305 days—2 yrs.—2x DHIA

ONE OF OUR BROOD MATRONS:
GOLDEN GLORY MAID OF NILES 1027180
DHIA RECORDS
7938—432—289 days—3 yrs.—2x
9716—510—288 days—4 yrs.—2x
9649—528—274 days—5 yrs.—2x
10736—569—280 days—6 yrs.—2x
11693—584—284 days—7 yrs.—2x

BULL CALVES FOR SALE OUT OF OUR BEST COWS

SPACY & VOLZ — **AVILLA, INDIANA**

BILL CROCKER — CHARLES CROCKER

CROCKER'S GUERNSEYS - Plymouth, Ind. R. R. 5

4 miles east of Plymouth
Just off East Ninth on North Iris Road.

HIR — DHIA Testing — Classified

SIRES IN SERVICE:

MATAPA SANDY'S FLASH. S: Circle L. Consul Boy. D: Matapa Lou Boy's Sandy, VG '50, 15197—826—7yrs—2x.
VILLA CREST VERA'S RELIANT. S: Villa Crest King's Noble. D: Clarion King's Vera. 11352—541—8yrs—2x.
WOODACRES COUNT BREMEN. S: Woodacres Royal Heritage. D: Glengeran Leader's Blue Ribbon, Excellent '52 '53 '54, 12963—640—Jr2C.
WOODACRES MILKMAID'S LEADER S: Fairlawn Actor's Leader D: Woodacres Royal Milkmaid, VG '50 '52 '53 '54, 18389—917—5yrs—365C.

HERD SIRES IN SERVICE — Rich in proved Green Meadow—Coronation blood.

1. **FAIRLAWN ACTOR'S IDAHO.** A son of Fairlawn Peerless Actor, out of Fairlawn K. Idaho, Excellent '49 '50, 15842—852—Sr4C.
2. **NORMANDY FORECASTER.** A son of Pine Manor Count of Lakewood, out of Normandy Gypsy, 15237—802—8yrsC.
3. **KERR HILL PREDICTOR.** A son of Normandy Forecaster, out of Orchard Lawn's Molly, 14442—705—8yrs—HIR—730 T. M.

VISITORS ALWAYS WELCOME

KERR HILL FARMS

4 miles northwest of Mooreland

Harold Houser & Sons, Owners — **Mooreland, Indiana**

An Invitation To Visit VALLEY SET — —

See the daughters of our sires rich in proved

CORONATION — LANGWATER — LEVITY breeding

Presenting Great Females Close-up In The Pedigrees of Our Herd Sires

WILGORLAN FARMS KING'S STAR

Born October 6, 1951

His calves are living up to expectation, which includes 9 heifers and a few choice bulls to date.

Jr. Ch., North Ind. Regional Show, 1952 and N.E. Indiana Show, 1953; Res. & Jr. Ch., Kosciusko County Show, 1953. Grand Champion Bull at N. Ind. Regional, Elkhart County, N. E. Indiana and Kosciusko County Show, 1954.

Star is a son of Gardenville Coronation King ($45,000), 68 A. R. daughters and over 100 breeding sons.

Dam of Star

CHINQUAPIN STARLING
Very Good '47 '48 '49 '50
14733—747—5yrs—365C.
14597—743—6yrs—365C

VALLEY SET C. NOBLE

Born April 7, 1950

1st Junior Get, N.E. Indiana, 1954. His daughters are showing great promise. First 2 to freshen have milked up to 40 lbs. on 2x.

Sire: **CURTISS CANDY NOBLE CURTISS**
Sire of more registered progeny than any other Guernsey sire.

Dam: **LOOKWELL SUNSHINE**
4 records including 17192—742—A
1 A.R. son, 5 A.R. daughters

Next Dam: **FI FI's CHERUB OF L.F.**
12211—604—A

Granddam of Noble

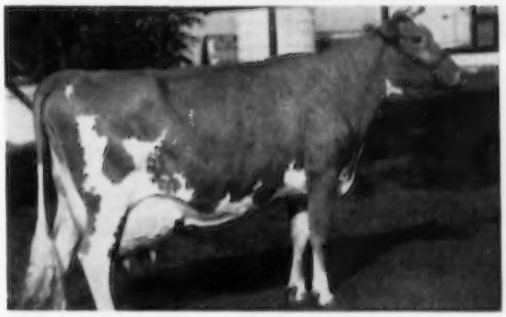

QUAIL ROOST NOBLE PRIMROSE
Excellent '47 '48, $17,000
Sr. & Gr. Ch. and Best Udder, D. C. C., 1946, N. G. S., 1947.
15730—714—Jr4—365C.

VALLEY SET M. CARDINAL

Born March 26, 1951

His first 3 calves each won their classes at the N. Indiana Shows.

Sire: **GARDENVILLE CHARITY'S MASTER**, A.R.
Sold to COBA for $9,000. A son of Pine Manor King Melody Master, out of Clearland Butterfat Charity, 14856—697—6yrs—365.

Dam: **VALLEY SET T. LILLY**
2 records: — 7156—352—Sr2—305C—2x, 9353—429—6yrsC—365—2x (pending). A daughter of Langwater Timothy, he sire of Maurana Timothy's Alice, 12006—695—Sr4—HIR—365—2x and Valley Set T. Silvia, 14440—663—5yrs—2x.

His Half-Sister

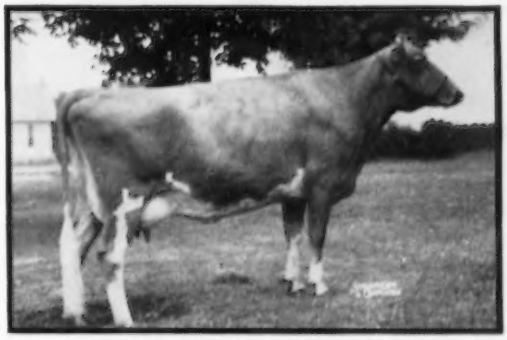

MAURANA MASTER'S GRACE
Excellent '52 '53 '54
Sr. and Gr. Champion Female and 1st Best Uddered Cow, Elkhart County Show, 1953. 10975—532—Sr2—HIR—2x.

Plan to pay us a visit —— You are always welcome.

VALLEY SET FARM — Goshen, Indiana

MR. and MRS. RUSSELL J. WENGER & SONS

YELLOW CREEK MEADOW FARMS

Our herd is founded on the blood of the great foundation cow —

NANCY HANKS OF SILVER MAPLES

20074—1087—7yrs—365. 5 AR daughters.

Our Two Herd Sires Both Carry This Proved Breeding —

A DOUBLE NANCY HANKS

▼

YELLOW CREEK JEWEL SUPREME

Born October 31, 1950

His Sire:
Yellow Creek King's Emblem
Full brother to Yellow Creek King's Bea, dam of Beacon, see below.

His Dam:

Yellow Creek Supreme's Jewel
VG '50 '51
4 records include
15033—783—5yrs—365C—2x

Yellow Creek Meadow King
39 AR daughters
1 over 900, 4 over 800, 5 over 700, 10 over 600, 18 over 500 lbs. fat.

Hilltop Butterfat Heartsease

Queen's Nora of Maple Row
14165—717—A, VG '48

Yellow Creek Butterfat Beauty
4 records include —
9644—598—GHI—730

Clarion Butterfat Emblem

Nancy Hanks of Silver Maples
20074—1087—7yrs—365

Yellow Creek Butterfat Supreme
3 PR sons, 3 AR daughters
Isle of View Butterfat Queen
15425—729—6yrs—365C—2x

Pine Manor Crown Supreme

Yellow Creek Butterfat Nancy
14302—757—AHI—773

Jennie Julia of Hickory Grove
11282—549—5yrs—DHIA
10313—528—4yrs—DHIA
9848—506—6yrs—2x—DHIA
3 AR daughters

Excalibur a Gordon

Jennie of Hickory Grove
7925—366—GHI

A GRANDSON OF NANCY HANKS

▼

YELLOW CREEK R. BEACON

Born May 17, 1951

His Sire:
Mulhocaway Rosenkavalier
13 daughters show an increase over their dams of 841 lbs. milk, 83 lbs. fat.

His Dam:

Yellow Creek King's Bea
VG '50 '51
13403—*755—Sr3—305C—2x
2nd in Fat
14075—*812—5yrs—305C—2x

Two Brooks Carillon
14 AR daughters

Clara's Heartsease Butterfat

Hilltop Butterfat Bella
13601—727—E

Mulhocaway Butterfat Rose
5 records include
13317—729—5yrs—365C
VG '48

Hilltop Butterfat

Mulhocaway Rosebud
10480—530—GGG—610
10997—585—EEE—610

Yellow Creek Meadow King
39 AR daughters
1 over 900, 4 over 800, 5 over 700, 10 over 600, 18 over 500 lbs.

Hilltop Butterfat Heartsease

Queen's Nora of Maple Row
14165—717—A (VG '4)

Yellow Creek Butterfat Beauty
4 records include
9644—598—GHI—730
4 AR daughters

Clarion Butterfat Emblem

Nancy Hanks of Silver Maples
20074—1087—7yrs—365
5 AR daughters

This breeding is working for us —— It will work for you too

VISITORS ALWAYS WELCOME

T. B. And Bang's Accredited

YELLOW CREEK MEADOW FARMS

R. D. 3 - Goshen, Indiana

Where Production And Type Are A "Must"

Why Not Add A Little BUTTERFAT To Your Herd

MR. and MRS. OSCAR R. WEAVER — Phone Wakarusa 704 R

YELLOW CREEK MEADOW FARMS

We at Yellow Creek are following a planned breeding program through our 4-Star program of . . .

*** Testing** *** * Classifying** *** * * Showing** *** * * * Selling In Top Sales**

Our herd has been classified four times, showing an improvement each time

Our 1954 Classification . . . 93% above the line

27 Head Classified
- 3 Excellent
- 12 Very Good
- 10 Desirable
- 2 Acceptable

93% classified Desirable or better in General Appearance
100% classified Desirable or better in Dairy Character
100% classified Desirable or better in Body Capacity
93% classified Desirable or better in Mammary System

Three Excellent Cows In Our Herd

Yellow Creek Rose Harmony
9626—508—Jr2—314 days—2x on test.
Excellent '54

Yellow Creek King's Cherie
8972—481—Jr2—305C—610
9288—522—Jr4—305C—590
8491—459—5yrs—305C—2x
10570—564—6yrs—HIR—305C—2x
Excellent '54

Yellow Creek Gem's Levity
10797—466—6yrs—365
14389—606—7yrs—362C—3x
Excellent '50 '51 '52 '53

Premier Breeder Award in the Elkhart County Dairy Week Show for 1952, 1953, 1954

These are the kind of cows that are the dams of the bull calves we offer for sale, sired by Supreme and Beacon (see Nov. 15, special sire issue, page 917).

Write us or better still pay us a visit and let us show you the herd.

YELLOW CREEK MEADOW FARMS

R. D. 3 — GOSHEN, INDIANA

VISITORS ALWAYS WELCOME
Where Production And Type Are A "Must"

T. B. And Bang's Accredited
Why Not Add A Little BUTTERFAT To Your Herd

MR. and MRS. OSCAR R. WEAVER — Phone Wakarusa 704 R

Looking Ahead —

We are using as senior herd sires, two ¾ brothers by **FLYING HORSE HOLLY'S PHIL,** he a son of Argilla Royal Philosopher, AR, out of Bethany Wistar's Holly, 18711—903—Jr4—365C, 2 AR daughters.

To breed to the daughters of our senior sires, we selected a double Royal Valor —

His Half-Sister

BROOKLAND'S J. C.'S BRIDGET
11842—531—Jr2—305C
17956—783—Jr4—365C
On retest with 12222—526—6yrs in 261 days—2x
Sold for $2,250.

FOREMOST J. C.'S BOUY

Born April 24, 1953

Sire: **Foremost J. C.**
19 AR daughters. Herd sire at Foremost, a son of Foremost Royal Valor, out of Superb's Faithful, 10 records av. 15641—810.

Dam: **Foremost Royal's Faithful**
15186—681—Sr4—365C

2nd Dam: **Foremost Faithful**
15482—659—AA

We can offer sons of Bouy out of high record dams.

VISITORS ALWAYS WELCOME

HOOSIERLAND FARMS

KENNETH W. SCOTT

R. R. 3 — Muncie, Indiana

OUR FOUNDATION SIRE

KENFLEUR'S PRINCE GLORY

1952 Gold Medal Sire

23 AR daughters — 25 daughters in the herd

Our Senior Sire out of an 807 lb. dam

VILLA CREST HELEN COMBINATION

Born March 27, 1951
Over 20 daughters in our herd

His Maternal Sister

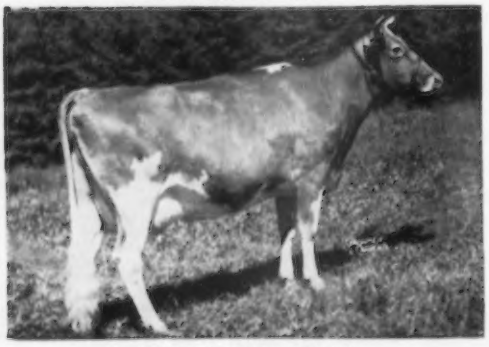

VILLA CREST HELENA
13606—751—6yrs—365C
Very Good '54. Sold for $5,000

Sire: **YELLOW CREEK KING COMBINATION**
A son of Villa Crest Levity King, out of Yellow Creek King's Bea, 14075—812—5yrs—305C—2x. Very Good '50 '51 '54.

Dam: **HELEN OF MAPLE ROW**
14277—807—7yrs—365
1 AR son, 1 AR daughter
A daughter of Excalibur a Gordon

Plan to pay us a visit during 1955 and select a son of COMBINATION for your future herd sire.

KEN JO DALE FARM

5 miles east of Huntington on 224 — ½ mile south

DALE L. BAKER & SONS

Huntington, Indiana

OUR GOLD MEDAL SIRE

is a show winner and siring both excellent type and production

18 Daughters Classified { 3 EXCELLENT — 7 DESIRABLE
7 VERY GOOD — 1 ACCEPTABLE

GAYOSO LEVITY CROWN

16 AR daughters — 10 more on test

Semen now available at Central Ohio Breeding Ass'n, Columbus, Ohio. Only bull in the state to have two daughters become Junior Champions at the Indiana State Fair. LEVITY CROWN, whose 7 nearest dams average 738 lbs. fat, is a son of CORONATION VICTOR, AR, and ROCKINGHAM MIRTH, 8962—509—FF.

— TYPE —

As a two-year-old he won his class wherever shown and two championships.

As a four-year-old he was Grand Champion, Indiana State Fair.

— PRODUCTION —

16 AR daughters — 5 over 500 lbs. fat, others over 450 lbs. fat all immature, all 2x milking.

KINGENDALE LEVITY'S JANE (VG '52)
11931—593—Jr2C—2x

KINGENDALE LEVITY'S BETH
(VG '52 '53 '54)
11527—556—Jr2—2x

KINGENDALE LEVITY'S FLIP
10352—527—Sr3C—2x

KINGENDALE LEVITY'S SADE
(VG '52, E '53, VG '54 '54)
10418—506—Jr3—305C—2x. 1st prize Cow, 4 Yrs. under 5, Indiana, 1952.

KINGENDALE LEVITY'S LEW
(E '52 '53 '54)
10594—539—Jr2C

OUR JUNIOR MEMBERS IN SERVICE

Two Sons of Crown

KINGENDALE LEVITY'S SQUIRE
Born July 1, 1951
1st Sr. Yr. and Junior Champion, Ohio, 1953. 1st prize 2-Year-Old, Indiana, 1954. 3rd prize 2-Year-Old, International, 1954. Sold half-interest to Raymond Marshall, Houston, Ohio. Dam: **Lone Elm Belle,** 8271—398—Sr2—305C. Next Dam: **Lone Elm Lulu Belle,** 12682—663—10yrs—365.

KINGENDALE LEVITY'S CHAMP
Born June 5, 1951
Sr. and Gr. Ch., Ohio, 1953. Res. Gr. Ch., Indiana, 1953. Gr. Ch., Indiana, 1954. Full brother to Kingendale Levity's Lew, E '52 '53 '54. 10594—539—Jr2—365C—728 T. M., on retest, 12131—648—5yrs in 277 days. Dam: **Ver-Lo-Lew Mickey,** 14105—736—7yrs—365. 2 AR daughters. Member first prize Sr. Get and Produce of Dam, Ohio, 1954. Member third prize Produce of Dam, International, 1954.

A GRANDSON OF CROWN . . . **KINGENDALE EASTERN DOUGLAS** — born July 21, 1953.

A son of Kingendale Levity's Eastern (Crown—Fairlawn K. Hedy, 15087—826—7yrs—365, VG '48), out of Kingendale Levity's Sade, Excellent '53—VG '52 '54 '54, 10418—506—Jr3—305C—2x, a daughter of CROWN. Our 1954 classification includes an Excellent 2-year-old granddaughter of Crown.

A Well-Rounded Program — We Test, We Show, We Classify

STOCK FOR SALE — You don't have to guess about Kingendale Farm Guernseys — the records speak for themselves. Write us your needs.

KINGENDALE GUERNSEY FARM — Route 7, Muncie, Indiana

Bang's Certificate No. 5588G T. B. No. 315882 DARIUS KINGEN & SON

Herd Sires In Service — Rich in CORONATION — McDONALD —FLYING HORSE Breeding

HULLWOOD BELLETTA PRINCE
Born July 22, 1949
Carries the blood of the Lady Augusta family.

Sire: **McDonald Farms King Karol**
3 nearest dams classified Excellent, two of these over 14 years of age.
Dam: **Flying Horse Master's Belle**
16616—712—Sr2—365C
Next Dam: **Flying Horse Butterfat Belle**
17708—739—7yrs—365

L. P. FAD OF NOSKER FARM
Born February 1, 1952
Full brother to L. P. Fern of Nosker Farm, *12175 —672—Jr2—HIR—730, Class Leader when made.

Sire: **Pine Manor Levity Prince, AR**
A son of Coronation Levity Prince, out of Coronation Violet, 13504—644—AA.
Dam: **A. C. Fancy of Nosker Farm**
6 consecutive HIR records — 10640—560—6yrs—HIR—622 T. M.
Next Dam: **Polly's Pearl of Nosker Farm**
11936—627—AHI—730

Plan to visit our herd — you are always welcome.
Farm located 4½ miles east of Huntington on U. S. 24 and ½ mile north.

Busy Biddy Farm

C. E. Bash & Co., Owners — **Huntington, Indiana** — Clarence Campbell, Herdsman

Twin Cedar Farm

Herd Sires In Service

OUR JUNIOR SIRE

McDONALD FARMS PRE SAILOR

Born June 29, 1952

Sire: **McDONALD FARMS PREDICTION**
Sire of 5 Excellent daughters. He a son of Foremost Prediction, out of Valleywood Harriet, 14223—781—CC.

Dam: **McDONALD FARMS KING'S HOLLY**
10920—511—Sr4—365
13167—629—6yrs—365C
Very Good '47 '48 '52
A daughter of Myhaven King, out of McDonald Farms Dolly, 15379—707—AA, Excellent '47 '52.

OUR SENIOR SIRE

GREAT OAK'S SEARCHLIGHT GLORY

Born May 28, 1949

Sire: **GREAT OAK'S JANE'S PRINCE, AR**
Sire of Great Oak's Levity Lou, 12955—629—Jr2—365. A son of Kenfleur's Prince Glory, out of Lad's Princess Mary Jane, Excellent '47, 15938—710—Jr3—365C.

Dam: **JERRY SEARCHLIGHT DAISY MAUDE**
13117—740—Sr4—365
13693—760—8yrs—365
She by Big Springs Jerry, out of Searchlight Daisy Maude, 3 records include 13306 —710—7yrs—365C.

VISITORS ALWAYS WELCOME

J. D. CLIFTON, Owner — **Lebanon, Indiana**

OUR JUNIOR SIRE . . . From the GAY LEVITY family, out of a 723 lb. daughter of Douglaston Prince Royal.

HIMSELF

(photo taken at 16 months of age)

WOODACRES TRANQUIL LEADER

Born March 20, 1952

Sire: **FAIRLAWN ACTOR'S LEADER.** Herd sire at Woodacres. A son of Fairlawn Peerless Actor, out of Fairlawn K. Gay Levity, Excellent '50, 17244—845—7yrs—365.

Dam: **WOODACRES ROYAL CONTENT**
Very Good '50 '52 '53 '54
14837—723—Sr3—365C

2nd Dam: **LANGWATER CONSORT LADY**
17241—815—6yrs—365C

Plan to visit our herd and see LEADER and the good cows he is being bred to.

FAWN ISLE

Located on Rt. 114 — 1½ miles east of Jct. 5

H. O. Stouder & Sons, Owners **So. Whitley, Indiana**

DUFFIELDS •

Home of 100 Head Registered Guernseys
1954 Herd Average — 450 Lbs. Fat—305—2x

Our breeding program is being built on proved Coronation and McDonald bloodlines through our herd sires —

THOR — JOLLY BOY — STRONG BOY

THOR

GARDENVILLE KING'S THOR

6 dams — 6 records average 9082 — 456.9 — 305 — 2x
6 daughters — 6 records average 9785 — 491.5 — 305 — 2x
Increase of daughters +703 milk, +34.4 fat

15 daughters on test in our herd.

(SUPERB'S FLOWER and THELMA family)

Sire: **Gardenville Coronation King** ($45,000)
(The CHARLOTTE Family)

THOR'S DAM

PINE MANOR TAURINE DAISY

12006—590—G, 12670—674—DD. 4 AR daughters. A daughter of Green Meads Taurus, full brother to Myhaven King.

(The THELMA family)

A Junior Sire From The
LADY AUGUSTA Family

McDonald Farms Fore Strong Boy

Born July 1, 1952

5 daughters in the herd and many of our best cows are carrying his service.

Sire: **McDonald's Foremost Prediction**
An own son of Lady Augusta.

A Senior Sire From The
THELMA Family

McDonald Farms Jolly Boy, AR

25 AR daughters — 15 on test in our herd.

Sire: **Myhaven King,** a Century sire with 8 Excellent daughters, an own son of Green Meads Thelma, Excellent at 13 years of age.

Dam: **McDonald Farms Delinda**
12385—653—G, 13221—717—B
2 AR sons, 3 AR daughters

HIS DAM

McDONALD FARMS PRE NANETTE

12337—664—Sr2—365, 18292—1000—Jr4—365C. Very Good '52 '54. Nanette and 2 full sisters average 928 lbs. fat.

(The SNOW QUEEN family)

A JOLLY BOY DAUGHTER

DUFFIELD J. FANCY

10132—480—Sr2—365—2x, 10377—480—Jr4—HIR—305—2x

Half-Sister to —
Duffield J. Daisy, 9703—415—5yrs—HIR
Duffield J. Pansy, 7706—422—Jr2—305C—2x

Plan to pay us a visit during 1955 and see the Get of these production-bred sires.

DUFFIELDS REGISTERED GUERNSEYS

Located 4 miles east of Lebanon on Rt. 32 and 2½ miles north.

W. F. DUFF & SON
JAMES HENSLEY, Manager

LEBANON, INDIANA

FULLER FARMS ★ *Shelbyville, Indiana*
Route 2

Presenting Our Sires Rich In Proved McDonald Farms Breeding —
Out Of The Outstanding
Lady Augusta — Blueblood and Pansy Cow Families

A Proved Senior Sire
McDONALD FARMS GOLDEN LAD
Born March 2, 1945

HIMSELF

30 AR daughters
DHIA Proof +2622 milk, +102 fat.
Index figures 12205—570—305—2x ME
Sire: **McDonald Farms Distinction, AR**
Dam: **McDonald Farms Golden Girl,** 10652—562—Jr2—365

HIS FULL SISTER

McDONALD FARMS D. MONOGIRL, E '50 '52 '54
10340—544—Sr3—305C—2x
12858—696—Sr4—305C—2x
16376—894—5yrs—365
Res. Ch., I.D.S., 1949

Typical GOLDEN Daughters

FULLER FARMS GOLDEN EMELIA
10321—510—Jr2—365
14775—680—Sr3—365

FULLER FARMS GOLDEN JANET
12716—541—Jr2—365

FULLER FARMS GOLDEN MOONBEAM
12265—558—Jr2—365C

FULLER FARMS GOLDEN GIRL
12046—544—Jr2—365

FULLER FARMS GOLDEN MAYTIME
13602—551—Jr2—365

FULLER FARMS GOLDEN CAROL
11555—539—Jr2—365C
13280—663—Sr3—HIR—944 T.M.

FULLER FARMS GOLDEN CHERINE
12221—617—Jr2—365

FULLER FARMS GOLDEN EMPRESS
11338—569—Jr2—365C

Another Proved Sire In Service
McDONALD FARMS KING NATHAN
Born January 6, 1948
15 AR daughters; his 3 nearest dams Excellent.
DHIA proof +1750 milk, +57 fat. Index: 11507—502—305—2x ME.
Sire: **MYHAVEN KING,** AR. 8 Excellent daughters. A son of Langwater King of the Meads, AR, out of Green Meads Thelma, E '47, 12902—704—G, 13518—748—D.

His Dam

McDONALD FARMS GENTIAN
VG '47 '48—E '50
9952—540—Jr2

His Full Sister

McDONALD FARMS KING'S LENORA
VG '52 '54
12122—640—Jr2—365C
13238—708—5yrs—365

His Granddam

WALNUT'S ELLA'S PANSY
Excellent '47
12973—661—AA
11763—634—A

Plan To Visit Us During 1955 and See The Daughters of Lad and Nathan

P. E. KEFFABER, Supt. C. S. COLLINGS, Manager

FULLER FARMS ★ *Shelbyville, Indiana*
Route 2

We Have Developed Our Herd On A Sound Practical Basis —
DHIA — AR Test With Classification At Regular Intervals
Our Fifth Classification 1954

84 HEAD Average 83.1 — 1 EXCELLENT — 34 VERY GOOD —
27 DESIRABLE — 18 ACCEPTABLE — 4 FAIR

We Have Developed Top Cow Families — Here Are Four

1.

ALFACREST'S C. A. PATSIE ANN
8 records average:
9710—510
11243—600—5yrs—305C
11647—598—7yrs—365
3 daughters, 2 granddaughters
Fuller Farms Patricia
VG '51 '52 '54
10447—520—Jr2—365C
Fuller Farms Patsy Nan
VG '52 '54
8661—433—Jr2—305C

2.

ST. ALBANS ACTOR'S V. FAITH
9126—455—Jr2—305C—2x
14695—714—Jr3—365
13808—717—Sr4—365
3 daughters, 4 granddaughters, 3 great granddaughters
Fuller Farms Hope, VG '54
11666—581—Jr2—365
Fuller Farms Charity
7864—393—Sr2—356
St. Albans Glamour A. V. Faith
9092—472—Jr2—305C

3.

PLAIN GIRL OF WATERLOO
12278—701—Sr2—365C
6 daughters
Fuller Farms Golden Caroline
VG '52
10084—491—Jr2—365C
Fuller Farms Golden Girl
12046—544—Jr2—365
Fuller Farms Natty Girl
9580—465—Jr2—365C

EMPRESS MAYBELLE OF WATERLOO
12871—530—Jr4—365
4 daughters, 8 granddaughters, 1 great granddaughter
2 bulls from this family in service in our herd.

FULLER FARMS ROYAL MAYBELLINE
11500—547—5yrs—305C

FULLER FARMS GOLDEN MAYTIME
13602—551—Jr2—365

FULLER FARMS GOLDEN MAYBELLE
7616—286—Jr2— in 210 days

A Sire From The AUGUSTA—PANSY Families

McDONALD FARMS FORE PEERLESS
Born February 20, 1950

HIMSELF

Sire: **McDONALD'S FOREMOST PREDICTION,** AR By Foremost Prediction, AR, out of Douglaston Lady Augusta, E '47 '48, 12106—607—Jr3—365.

HIS DAM

McDONALD FARMS S. KANOVA, VG '50 '52
10664—627—Jr2—365
10986—608—Jr4—305C—2x
10293—601—5yrs—305C—2x
Sire: **McDonald Farms Steadfast,** AR

Two Other Promising Sires

FULLER FARMS CONQUEST
Born October 5, 1951
Sire: **Fuller Farms Faither.** By Meadow Lodge King's Archer out of St. Albans Glamour A.S. Faith, 13220—631—Jr2—365.
Dam: **Guernsey Maid's Confident,** E '51 '52
9627—490—Jr2—365C
Next Dam: **Riegeldale Emory's Confident**
14548—764—7yrs—365C

McDONALD FARMS STEADFAST ORAN
Born September 30, 1949
Sire: **McDonald Farms Steadfast,** AR. By Riegeldale Melba's Emory, AR, out of Douglaston Coronation Queen, 13860—803—D.
Dam: **McDonald Farms Pre Lady Lou,** VG '52 '54
11268—628—5yrs—365
Next Dam: **McDonald Farms Gay Girl,** E '47 '48 '50
12718—655—5yrs—365

VISITORS ALWAYS WELCOME

P. E. KEFFABER, Supt. C. S. COLLINGS, Manager

NORMANDY FARM
GUERNSEYS

OUR PROGRAM

Type — **Production**

Our organization at Normandy is dedicated to the development of sires and females having the inherited ability to improve desired characteristics in other animals. To achieve this goal, our females which we are building on must have Type — Production — Longevity inheritance.

Longevity

Here We Present Four Outstanding Brood Cows and Their Families

The ROSETTE Family

SECO ROSETTE
11312—665—Jr3—365, 14828—833—5yrs—365C
9908—575—8yrs—305C—2x
ROSETTE has been a consistent show winner in State and District Shows. 4 daughters and 1 granddaughter

Normandy Rosette
10494—557—Jr2—365—2x
Normandy Primrose
Born November 14, 1951

Normandy Enchantment
Born November 14, 1952
Normandy Amorita
Born November 1, 1953

The MARIETTA Family

CORONATION MARIETTA
11369—530—Jr2—365C
17716—801—6yrs—365
4 daughters and 4 granddaughters

Normandy Mary Ann
13740—652—Jr3—365
Normandy Marie
10617—561—Jr2—365C

Normandy Marina
9789—512—Jr2—365C—799 T. M.
Normandy Monita
Born November 10, 1953

The GYPSY Family

NORMANDY GYPSY
12490—656—GG, 15237—802—8yrs—365
3 daughters

Normandy Levity Princess
11887—639—Jr4—365

Normandy Sara
9246—492—Sr2—365

Normandy Keepsake
Born December 6, 1953

The WISTARIA Family

NORMANDY WISTARIA
12599—656—G, 16287—813—BB
2 daughters

Normandy Wistful
12757—511—Jr2—365

Normandy Wilda
14928—753—5yrs—365
16522—787—6yrs—365C

See pages 28 and 29 for sires in service that are being bred to these proved cow families.

Plan To Visit Normandy During 1955
YOU ARE ALWAYS WELCOME
SEE OUR HERD — STUDY OUR COW FAMILIES
T. B. Accredited No. 427911 . . . Bang's Accredited No. 1451 K

MR. and MRS. H. C. KRAMNEDY, Owners
KENNETH TATE, Manager

NEW AUGUSTA, INDIANA

WHAT THE COWS ARE DOING

ON ADVANCED REGISTER TEST

SPECIAL NOTE: The Sires and Dams are shown for each cow with the first published credit for each record. Decimals and the months' per cent of butterfat are omitted. When more than one month's credit is computed at the same time only the last month's credit will appear with cumulative totals. These credits are subject to verification and correction.

EXPLANATION OF SYMBOLS

* indicates reentry.
§ before a breeder's name indicates all cows are milked twice daily.
¶ before a cow's name indicates three-times-a-day milking.
\# before a cow's age indicates completed record when less than 305 or 365 days.
No symbol appears before the cow's name if milked twice daily.

OWNER AND RECORD	Age	Days	Mo.	Credit For Month Milk	Credit For Month Fat	Total Credit Milk	Total Credit Fat
ARIZONA, UNIVERSITY OF, TUCSON, ARIZ.							
*¶U. of A. Royal Mildred	#8-9	302	Sep	567	29	10962	518
§BERRY, JAMES D., JR., WINDY HILL FARM, TITUSVILLE, PA.							
Burkeville Emory's Katie May	2-5	228	Oct	529	27	6326	317
*Great Elm His Elaine	7-2	240	Oct	774	35	9176	411
*Great Elm Phil's Ella	3-5	114	Oct	1280	55	5239	233
s. Great Elm Royal Philosopher		d. Great Elm Ellen					
*McDonald Farms Laird's Oceana	4-7	202	Oct	802	42	7698	434
Pebblebrook's H. Inez	2-2	232	Oct	654	37	5822	309
*Rexina of McDonald Farms	3-4	119	Oct	996	49	4828	229
s. Franchester Handy Colonel		d. Oakwood Smuggler					
Windy Hill Farms Agnes	2-8	275	Oct	608	33	8524	376
Windy Hill Farms Anna	2-3	274	Oct	738	39	9018	471
Windy Hill Farms Bea	2-3	365	Oct	306	16	8541	426
Windy Hill Farms Bonnie	2-3	100	Oct	1133	49	4123	166
s. McDonald Farms High Oris		d. Beulah of Windy Hill Farms					
Windy Hill Farms Dorothy	2-4	235	Oct	715	38	7444	350
Windy Hill Farms Edna	2-3	235	Oct	560	34	5855	340
Windy Hill Farms Karen	2-11	334	Oct	443	25	7627	385
Windy Hill Farms Lena	2-4	287	Oct	623	34	9022	418
BLACK, ROGER A., RAEMELTON FARM, MANSFIELD, OHIO. ARHT							
*¶Raemelton Bright Charm	12-6	290	Oct	941	48	13287	564
*¶Raemelton Corking Magdalene	8-7	79	Oct	1511	63	3697	148
s. Raemelton Royal Corking		d. Raemelton Levity Mag					
*¶Raemelton Corona Prudence	4-11	169	Oct	1113	55	7669	319
¶Raemelton Corona Topaz	2-5	313	Oct	807	45	9813	491
*¶Raemelton Levity Mag	10-6	365	Sep	531	25	15165	707
*¶Raemelton Levity Magnetta	6-2	305	Oct	467	33	9540	560
*¶Raemelton Levity Marjorie	7-0	305	Sep	767	37	12188	565
*¶Raemelton Levity Myrna	3-10	288	Oct	930	54	11321	532
*¶Raemelton Levity Neva	6-2	250	Oct	981	54	9687	502
¶Raemelton Sentry Belvetta	2-6	285	Oct	496	21	8096	315
¶Raemelton Sentry Bonita	3-6	291	Oct	862	40	11142	471
*¶Raemelton Sentry Buttercup	3-11	203	Oct	985	53	8580	410
*¶Raemelton Sentry Cameo	5-10	296	Oct	1074	59	12890	571
¶Raemelton Sentry Ducha	2-4	121	Oct	955	41	4119	177
s. Langwater Sentry		d. Raemelton Corona Duchess					
*¶Raemelton Sentry Duchess	4-8	273	Oct	948	50	9847	488
¶Raemelton Sentry Mala	2-8	189	Oct	1093	55	7893	362
*¶Raemelton Sentry Netta	4-6	365	Jul	422	22	11226	557
*¶Raemelton Sentry Queenie	5-9	254	Oct	644	35	9023	443
¶Raemelton Sentry Sofia	2-5	275	Oct	886	49	9860	455
¶Raemelton Sentry Utmost	2-1	316	Oct	747	42	9641	451
*¶Raemelton Triumph Duchess	10-0	219	Sep	1010	51	8504	388
§BROWN, H. H., GLEN ECHO FARMS, NEWBERRY, S. C.							
Glen Echo Maxim Annie	4-11	286	Sep	677	34	8784	433
Glen Echo Maxim Beauty	3-11	305	Aug	109	5	9686	513
Glen Echo Maxim Cora	4-10	305	Aug	23	1	9529	515
Glen Echo Maxim Dimple	3-7	307	Sep	482	26	8506	435
Glen Echo Maxim Dove	4-7	252	Sep	582	33	7904	411
Glen Echo Maxim Ginger	3-11	305	Aug	16		9079	519
Glen Echo P. J. Inez	9-8	305	Aug	19	1	8762	466
§CARRAWAY, C. N., NORWOOD DAIRY FARM, BIRMINGHAM, ALA.							
Norwood Adair Sue	7-5	55	Jul	1507	62	2614	110
s. Norwood Kilby Boy		d. Norwood Adair Mary					
Norwood Adaline	3-10	107	Oct	820	36	3147	127
s. Norwood Maxim Prince		d. Norwood Ann					
Norwood Billie	3-2	25	Aug	832	30		
s. Norwood Joe		d. Prospect Hill Belle's Daisy					
Norwood Christine	2-5	231	Oct	660	37	6380	288
Norwood First Lady	6-9	76	Oct	1036	47	2714	111
s. Norwood Joe		d. Riegeldale Ferdinand's Flower					
*Norwood Jane	7-11	271	Oct	819	36	11614	508
*Royal's Dream Girl	6-4	271	Oct	787	47	10164	476
§CHURCH FARM SCHOOL, GLENLOCH, PA.							
Charles' Buttercup of C. F. S.	2-7	305	Sep	276	16	7097	369
Charles' Ellen of C. F. S.	2-1	37	Oct	824	34	960	40
s. Gardenville King's Charles		d. Whitford's Elaine					
Charles' Esther of C. F. S.	2-5	305	Sep	329	20	6618	354
Charles' Fille of C. F. S.	2-3	109	Oct	608	33	2596	133
s. Gardenville King's Charles		d. Bon Ami of C. F. S.					
Charles' Flower of C. F. S.	2-5	141	Oct	762	40	3891	206
Charles' Minuet of C. F. S.	2-8	305	Aug	170	11	6743	402
Charles' Monna of C. F. S.	2-2	60	Oct	800	39	1618	77
s. Gardenville King's Charles		d. Belladona of C. F. S.					
Grandee's Cecile of C. F. S.	2-10	47	Oct	880	38	1328	59
s. Mt. Ephraim's Grandee		d. Charles' Susie of C. F. S.					
Grandee's Dally of C. F. S.	2-3	110	Oct	733	36	2803	129
s. Mt. Ephraim's Grandee		d. Church Farm School's Dale					
Grandee's Gail Ann of C. F. S.	2-10	42	Oct	916	37	1196	49
s. Mt. Ephraim's Grandee		d. Charles' Aileen of C. F. S.					
Grandee's Tiny of C. F. S.	2-5	41	Oct	757	32	1026	44
s. Mt. Ephraim's Grandee		d. Charles' Petite of C. F. S.					
Noble Lee Carnation of C. F. S.	2-2	64	Oct	774	37	1653	75
s. Charles' Noble Lee		d. Admiral's Poinsetta of C. F. S.					
Noble Lee's Allie of C. F. S.	2-2	125	Oct	668	35	3242	151
Noble Lee's Allure of C. F. S.	2-4	305	Aug	60	3	6482	361
Noble Lee's Middie of C. F. S.	2-9	305	Sep	198	14	6601	430
Penny Boy's Felicity of C. F. S.	2-4	58	Oct	1073	43	2018	82
s. Fairlawn Actor's Penny Boy		d. Charles' Bliss of C. F. S.					
Prince Lee's Bell of C. F. S.	2-8	304	Oct	570	36	7660	389
Prince Lee's Bonita of C. F. S.	2-5	305	Sep	540	26	7563	370
Prince Lee's Elation of C. F. S.	2-7	305	Sep	482	28	7493	377
Prince Lee's Faith of C. F. S.	2-11	305	Sep	202	13	7552	399
Prince Lee's Galleen of C. F. S.	2-9	305	Aug	102	6	6596	363
Prince Lee's Girl of C. F. S.	2-10	305	Aug	270	15	8194	402
Prince Lee's Lovely of C. F. S.	2-9	304	Sep	608	32	7184	366
§COUNTER, BEN F., BENMAR'S FARM, FORT LUPTON, COLO. ARHT							
*Benmar's Mary Jane	4-4	365	Oct	294	17	8427	426
§CUNNINGHAM, ALAN, MRS., MILLBORN FARM, MILLIS, MASS. ARHT							
*Millborn April Belle	3-7	305	Sep	333	23	8048	475
Millborn Holiday	3-4	187	Oct	858	55	6627	361
Millborn Iota	2-4	305	Oct	295	21	8821	488
Millborn Isabel	#2-5	304	Oct	45	3	7373	402
*Millborn Juno	3-8	273	Oct	533	28	10816	484
Millborn Lacey	2-4	243	Oct	800	49	7365	374
Millborn Lark	2-5	66	Oct	944	52	1988	105
s. Sterlingold Lord Lydon		d. Ruralist's Revelry					
Millborn Lovely Day	2-4	65	Oct	1269	60	2594	121
s. Sterlingold Lord Lydon		d. Millborn May Day					
Millborn Lucinda	2-4	305	Sep	178	8	9259	459
Millborn Lunette	2-7	305	Oct	544	31	9811	466
*Millborn Milkmaid	3-7	305	Oct	255	17	10721	550
*Ruralist's Revelry	13-11	177	Oct	949	46	6797	315
Western Glow F. Lady Mae	2-1	305	Oct	471	27	7654	381
§DODSON, OTIS R., GOOSE VALLEY FARMS, COLONIAL PARK, PA. ARHT							
Goose Valley Bo-Peep	2-7	321	Oct	562	28	7778	345
Goose Valley Bunny	2-3	166	Oct	929	44	5096	205
*Goose Valley Buttercup	3-9	122	Oct	929	45	3995	177
s. Goose Valley Fearless		d. Goose Valley Betsy					
Goose Valley Fearless Ann	2-3	123	Oct	802	36	3391	140
s. Goose Valley Fearless		d. Goose Valley Annabelle					
Goose Valley Flora	2-3	365	Oct	412	25	8005	392
Goose Valley Jean	2-9	335	Oct	451	27	6638	332
Goose Valley Lad's Beatrice	2-4	325	Oct	666	39	8030	412
Goose Valley Lenora	2-5	322	Oct	552	35	8301	393
*Goose Valley Marvel	4-5	37	Oct	1276	72	1466	82
s. Goose Valley King's Lad		d. Goose Valley Molly					
Goose Valley Portia	3-2	180	Oct	659	38	4710	240
Goose Valley Prudence	2-3	132	Oct	826	44	3956	183
s. Goose Valley Noble		d. Goose Valley Priscilla					
Goose Valley Quaker	2-4	361	Sep	696	32	8526	396
Rovadale Goldy's Jida	3-3	39	Oct	1480	67	1829	83
s. Gardenville King's Romeo		d. Rovadale Lycoming's Goldy					
§EHRHARDT, I. MARY, LITTLETON, MASS. ARHT							
*Birchfield Caroirose	6-5	305	Sep	68	3	10789	500

Cloverluck Duchess Medusa	2-5	247	Oct	458	22	6386	271
Cloverluck Duchess Starlight	3-6	305	Nov	36	1	9838	429
Cloverluck Princess Bobolink	3-10	144	Oct	850	40	5612	241
Eastleigh Helena	3-11	305	Sep	25	1	8672	385
*High Mowing Diamond Fleckie	5-5	42	Oct	1146	51	1485	67
s. Foremost Diamond Jim		d. Foremost Theodosia					
Hill Girt Emory's Cherulee	3-5	221	Oct	554	39	6556	370
Lustre of Marsh Hill Farm	2-10	36	Oct	1009	45	1158	52
s. Music's Tempo		d. Sparkle of Marsh Hill Farm					
North Farm Tranquil's Marion	3-2	45	Oct	977	52	1361	72
s. Douglaston Supreme's Tranquil		d. North Farm Achilles' Marlena					
Stronghold Loyal Bluebonnie	5-4	305	Sep	515	31	10721	507

FLEMING, M. C., WANDAMERE FARMS, TROUTDALE, OREGON.

*Edinham Levity Beckie	6-8	273	Oct	696	34	9580	428
s. Groton House Levity		d. Edinham Fleet Aster					
¶Milkyway Playfull	8-8	341	Aug	294	17	12825	647
**¶Mulhocaway Lovely Finery	3-4	365	Sep	282	15	14390	693
Naegeli Farm Delsa	9-4	83	Oct	1363	61	3872	174
s. McDonald Farms Influence		d. Della of Naegeli Farm					
Valley Gem Tokay	#2-7	359	Sep	353	17	9348	460
*Valley Rogue Patrica Bess	4-8	116	Oct	1019	61	4751	255
s. Chuckanut Phylbond		d. Cloverlawn's Bernice					
Wandamere Maryann's Miracle	3-6	230	Oct	984	59	8437	460

§FOX'S GUERNSEY FARM, WAUKESHA, WIS. ARHT

Amor Violet	2-11	111	Oct	607	28	2609	114
Curtiss Candy M. Queenly	2-5	54	Oct	906	39	1604	72
s. Curtiss Candy Master Curtiss		d. Curtiss Candy Levity Queenly					
Fox's Belinda of Waukesha	2-5	365	Sep	78	4	8872	471
Fox's Beverley of Waukesha	3-5	317	Oct	525	40	8022	475
Fox's Edna of Waukesha	2-11	365	Sep	245	12	9686	467
Fox's Eleanor of Waukesha	2-4	355	Oct	511	26	8513	368
Fox's Eunice of Waukesha	2-7	84	Oct	720	30	2160	101
s. Curtiss Candy Ace of Hearts		d. Fox's Bernice of Waukesha					
Fox's Fay of Waukesha	2-5	365	Aug	380	23	7802	415
Fox's Granny of Waukesha	2-6	365	Aug	590	31	9266	411
Fox's Flecka of Waukesha	2-5	365	Oct	260	12	9750	465
Fox's Marlene of Waukesha	2-3	365	Oct	198	10	7680	367
Fox's Nadene of Waukesha	2-2	365	Aug	346	20	7092	326
Fox's Pristina of Waukesha	2-5	365	Sep	208	12	7929	415
Fox's Shirley of Waukesha	2-5	365	Aug	344	22	8835	462
Fox's Sister of Waukesha	2-4	360	Oct	215	15	6433	357
Superb's Winner's Gala	2-6	365	Sep	55	3	8351	403

FRETZ, A. WALTER, FRITZLYN FARMS, PIPERSVILLE, PA. ARHT

¶Fairlawn K. Modena	2-3	365	Oct	185	10	10117	491
¶Fritzlyn Flash Faithful	2-5	52	Oct	1369	62	2225	102
s. Fritzlyn Flash		d. Fritzlyn Faithful 5th					
¶Fritzlyn Flash Gen Gema	2-2	355	Oct	503	27	9321	499
¶Fritzlyn Flash Gentle	2-3	49	Oct	1322	60	1997	91
s. Fritzlyn Flash		d. Fritzlyn King's Gentle					
¶Fritzlyn Flash Mada	2-2	288	Oct	744	38	9072	434
¶Fritzlyn Flash Venus	2-5	169	Oct	865	36	5600	228
**¶Fritzlyn King's Gemina	4-5	96	Oct	1284	58	4103	207
s. Antietam Gypsy King		d. Fritzlyn Val Gem					
**¶Fritzlyn King's Rosemary	4-4	214	Oct	1108	52	9096	428
¶Fritzlyn Val Lily's Primrose	2-3	116	Oct	790	45	3272	161
s. Curtiss Candy Improver		d. Fritzlyn Flash Val Lily					
¶Wilgorlan Farms Glory	2-2	359	Oct	670	40	10754	558

§FUNK, J. E., L. E. & SHARON KAY, PRAIRIEMEDE FARMS, WINDSOR, MO. ARHT

Meadow Lodge Kluta	2-4	305	Sep	531	27	8026	404
Prairiemede's Blueblood Nell	2-5	267	Oct	365	20	6819	313
Prairiemede's Honorta	2-7	142	Oct	492	26	3557	154
s. Meadow Lodge King's Horatio		d. Prairiemede's L. Lorena					
*Prairiemede's Janina	3-8	305	Oct	56	3	6430	290
Prairiemede's L. Annabelle	#3-7	299	Oct	36	2	7889	389
Prairiemede's L. Deba	2-7	220	Oct	290	16	3523	164
Prairiemede's L. Estor	2-10	128	Oct	560	31	2892	167
s. McDonald Farms King Lauren		d. Prairiemede's Lady Estoria					
Prairiemede's L Gratefull	3-6	51	Oct	749	38	1117	58
s. McDonald Farms King Lauren		d. Prairiemede's King's Gracie					
Prairiemede's L Jody	2-5	60	Oct	580	29	1171	60
s. McDonald Farms King Lauren		d. Prairiemede's Peggy Joan					
*Prairiemede's L. Josie	3-11	294	Oct	86	4	5617	260
Prairiemede's L Judy	#2-10	238	Sep	30	1	3895	196
*Prairiemede's L Maywinn	#4-7	298	Sep	83	4	6573	310
Prairiemede's L Rebecca	#2-8	279	Sep	66	4	5434	283
Prairiemede's L. Spot	1-10	365	Jul	125	7	7324	400
*Prairiemede's L. Suzann	4-8	189	Oct	401	21	5294	236
Prairiemede's L. Treasure	2-5	276	Oct	495	25	8141	360
*Prairiemede's L. Valorie	3-9	175	Aug	580	20	4508	219
*Prairiemede's L. Vickie	#3-11	226	Aug	55	2	4925	202
Prairiemede's M. Sally	3-9	130	Oct	841	38	3988	196
s. St. Albans Archer's Marco		d. Prairiemede's L. Seraph					
*Prairiemede's M. Valencia	4-4	305	Sep	23	1	5166	256
*Prairiemede's Pansy	#4-8	224	Oct	137	7	6084	266
*Prairiemede's Silver Faith	#5-3	261	Aug	116	4	6641	323
Prairiemede's Tracy	#2-10	163	Jul	83	3	3489	160
*Prairiemede's Wonder Della	#4-5	191	Sep	127	5	4332	199
*Prairiemede's Wonder Diane	#6-1	279	Aug	128	6	5556	265

GILMORE, WILLIAM Y., JR., LOOKOUT VALLEY FARM, LAKE GENEVA, WIS. ARHT

Fanbrook's K. Christmas Cheer	3-2	259	Oct	415	24	5347	281
*Glacial Meads Levity Beauty	6-7	365	Sep	499	27	12982	558
¶Lookout Valley Levity Favorite	2-3	365	Sep	336	19	10285	514
Lookout Valley Levity Victella	2-0	299	Oct	653	40	9206	450
*Lookout Valley Levity Victorin	3-5	153	Oct	902	43	6275	291
Lookout Valley Levity Virtue	2-5	365	Aug	67	4	8559	438
*Lookout Valley Levity Virtue	3-7	17	Oct	810	37		
s. Curtiss Candy Levity Hero		d. Virginia Fairy Queen					
Lookout Valley M. Beautiful	2-4	75	Oct	942	44	2291	101
s. Sterlingold Marauder		d. Glacial Meads Levity Beauty					
*Lookout Valley M. Fairy Fantasy	3-4	184	Oct	742	38	6860	327
Lookout Valley M. Goldie	2-5	21	Oct	563	27		
s. Sterlingold Marauder		d. Lookout Valley Levity Goldette					
Lookout Valley M. Heritage	2-7	305	Oct	89	4	8286	441
*Lookout Valley M Queenly	3-5	202	Oct	745	48	6684	388
Lookout Valley M. Romance	3-4	269	Oct	484	29	8065	421
*Lookout Valley M. Valerie	4-1	212	Oct	866	50	7955	380
Lookout Valley M. Virna	2-2	7	Oct	206	9		
s. Sterlingold Marauder		d. Virginia Fairy Queen					
Lookout Valley Victor's Sugar	2-5	184	Oct	665	37	4935	241
Pebblebrook's K. Della	2-2	305	Oct	378	21	6821	365
Pebblebrook's K. May	2-5	316	Oct	476	29	7785	412

§HARPER, MARION & ANNE, PENDELLA FARM, NEWTOWN, PA. ARHT

*Gardenville Autocrat's Leanna	7-8	365	Jun	340	20	10080	587
Pendella Levity Bountiful	2-6	241	Sep	265	17	5490	299
Pendella Levity Charlotte	2-4	233	Sep	832	46	7708	384
Pendella Levity Coquette	2-4	60	Sep	809	40	1660	74
s. Langvalley Levity Triumph		d. Coronation Carol Ann					
*Pendella Memoir's Roseate	5-4	144	Sep	1153	68	6637	317
Pendella Peer's Chloe	2-5	305	Sep	367	22	8326	434
Pendella Peer's Lustre	2-4	305	Aug	340	19	7153	397
*Pendella Resolute's Allure	3-7	227	Aug	487	21	7151	356
Pendella T. Beth	2-3	121	Sep	699	41	3004	151
s. Langvalley Levity Triumph		d. Pendella Resolute's Bettina					
Pendella Valiant's Amiable	4-4	282	Sep	472	33	7980	428
*Rycklaver Radiant Bluebell	4-7	62	Sep	1561	72	3342	156
s. Fairlawn Actor's Radiant		d. Rycklaver Maribell					

§JANEWAY, E. G., MIDDLETOWN FARM, SOUTH LONDONDERRY, VT. ARHT

Adeline's Lucille	2-1	295	Oct	632	35	8607	430
Brigeen Farms Barbara	2-5	184	Oct	918	48	6376	316
s. Basquaerie Majestic Noble		d. Hidden Acres Regent's Phyllis					
*Brookdell Peerless Helene	4-6	45	Oct	1242	66	1780	93
s. Fairlawn Actor's Hasson		d. Brookdell Hileen					
Dawn Girl of Valley View Farms	9-5	219	Oct	945	44	9132	401
*Elmcrest Demonstrator's Lucia	4-11	277	Oct	583	35	9465	485
Elmcrest Minuteman's Annetta	2-11	67	Oct	1295	58	2915	135
s. Elmcrest Prophet's Minuteman		d. Elmcrest Demonstrator's Anna					
Fordcrest Item's Caroline	4-7	224	Oct	753	43	7530	386
Ideal's Admiral's Della	2-3	175	Oct	697	39	5319	268
s. Ideal's Admiral		d. Ideal's Warrior's Della					
Ideal's Gallant's Goldie	2-5	153	Oct	742	36	4626	204
s. Ideal's Gallant		d. Ideal's Beacon's Goldie					
Ideal's Main Stay's G. Susie	2-3	153	Oct	701	37	3977	195
s. Ideal's Main Stay		d. Ideal's Claremont's G. Susie					
*Ken Clara	10-9	241	Oct	940	43	10569	435
Middletown Albert's Colleen	4-6	40	Oct	1598	74	2044	97
s. Larches Prince Albert		d. Upendon Princess Jeanette					
Middletown C. Carley	1-11	289	Oct	696	34	8004	365
Middletown C. Nancy	1-9	283	Oct	583	32	7607	341
Middletown C. Sheila	2-7	67	Oct	976	49	2156	110
s. Larches Caesar		d. Coronation Maestic's Penny					
Middletown Verta's Connie	4-5	234	Oct	956	51	9646	471
*Upendon Princess Minerva	10-8	199	Oct	1020	58	8751	425
Valley View Orator's Ozzie	5-4	202	Oct	815	44	7522	354

KIMBERLY, JOHN R., ESKDALE FARM, NEENAH, WIS. ARHT

**¶Cowan Farms Mark's Abigail	4-10	365	Oct	71	3	10616	481
Eskdale Baron's Flower	4-7	283	Oct	661	34	9485	459
¶Eskdale Ben's Violet	2-5	365	Jul	458	26	8616	462
¶Eskdale Masterful Golden Glow	2-5	107	Oct	939	42	3655	164
s. McDonald Farms S. Masterful		d. Eskdale Baron's Moonlight					
¶Eskdale Masterful's Charity	2-4	149	Oct	923	39	5386	226
¶Eskdale Masterful's Elinor	2-2	337	Oct	300	17	8227	420
¶Eskdale Noah's Dora	2-3	165	Oct	697	33	4675	202
¶Eskdale Noah's Hassie Girl	2-3	176	Oct	822	32	6239	212
¶Eskdale Noah's Siren Lass	2-4	365	Oct	283	17	9654	486
Eskdale Noah's Suzie	2-9	283	Oct	706	32	7983	358
**¶Luxerin Matchless Prim	3-5	365	Oct	126	7	13004	670
**¶New Hope Fascinator's Oneita	4-10	315	Oct	778	45	12530	639

§KINGEN, DARIUS & SON & ADAMS, KENNETH, KINGENDALE GUERNSEY FARM, MUNCIE, IND. ARHT

*Fairlawn K. Hedy	10-4	352	Oct	743	43	13472	701
Kingendale F. Fay	2-6	89	Oct	1091	49	3497	144
s. Lone Elm Federal		d. Kingendale Levity's Beth					
Kingendale F. Fideo	2-7	112	Oct	703	32	3059	129
s. Lone Elm Federal		d. Kingendale Levity's Mirth					
Kingendale Levity's Jean	3-3	305	Sep	523	27	10067	508
Kingendale Levity's Joy	2-6	111	Oct	702	36	3017	143
s. Gayoso Levity Crown		d. Sunnydale Sevene					
Kingendale Levity's Lawn	2-9	82	Oct	886	35	2596	100
s. Gayoso Levity Crown		d. Kingendale F. Princess					
*Kingendale Levity's Lew	5-8	277	Sep	983	49	12131	646
Kingendale Levity's Pollyann	2-7	92	Oct	674	33	2363	115
s. Gayoso Levity Crown		d. Lone Elm Florabelle					
Kingendale Levity's Redbird	2-6	73	Oct	968	39	2495	109
s. Gayoso Levity Crown		d. Kingendale Princess Betty					
Kingendale Levity's Rose	2-2	161	Oct	768	39	4929	225
Sue V of Topview	2-5	92	Oct	842	42	2827	138
s. Kingendale Levity's Victory		d. Honey's Heartease of Topview					
Winwood's K. Sally	3-2	267	Aug	593	26	6469	302

§LANE, W. H., RICHARD & BARBARA JANE, LANE'S GUERNSEY FARM, CAMDEN, IND.

Lane Kingmaker Bloom	2-1	222	Sep	786	37	7227	339
Lane Kingmaker Carolyn	2-1	242	Sep	750	41	6997	378
Lane Kingmaker Flute	2-4	122	Sep	973	41	4401	186
s. Meadow Lodge Kingmaker		d. Douglaston Vagabond's Adela					
Lane Kingmaker Gentle	1-11	313	Sep	679	36	8294	422
Lane Kingmaker Melba	#3-6	357	Sep	180	9	8268	421
Lane Kingmaker Rose Lee	2-1	171	Sep	793	37	5370	227
s. Meadow Lodge Kingmaker		d. Lane's C. Rose Lee					
Lane Kingmaker's Maiden	3-2	195	Sep	914	43	7562	373

§LEE, C. L., LEEOLA FARM, IOLA, WIS.

Leeola Rupert Laura	2-1	305	Oct	12		7993	387

MELENYZER, CHARLES L., CHARMEL FARM, BELLE VERNON, PA.

**¶Charmel's Elect's Elaine	#3-3	355	Aug	219	14	8950	495

¶Charmel's G. P. Lilly	2-2	365	Aug	141	8	10620	528
¶Charmel's High Noble Suzann	2-4	365	Sep	829	34	13775	615
¶Charmel's Hi Noble's Norinda	2-5	245	Oct	838	37	8582	377
¶Charmel's Hi Peer's Ella	2-1	92	Oct	808	35	2602	119
s. McDonald Farms High Noble Peer		d. Charmel's Elect's Elaine					
¶Charmel's Hi Peer's Glow	2-2	214	Oct	910	42	8205	368
¶Charmel's Hi Peer's Heather	2-5	183	Oct	757	37	5619	270
¶Charmel's Jacqueline	2-3	206	Oct	911	40	7848	348
¶Charmel's Noble Peer's Dolly	2-3	365	Aug	71	4	8956	459
¶Charmel's Resolute Elaine	2-5	365	Sep	141	7	9321	464
¶Coldspring's B. R. Beladonna	2-5	286	Oct	563	32	8110	389
¶Coldspring's B. R. Kitty	2-2	320	Oct	629	31	11145	516
*¶Franchester Labelle	7-8	31	Oct	1480	65		
s. Langwater Valencian		d. Langwater Caroline					
¶Grove Farms Doloris	#5-4	335	Aug	146	7	8057	380
*¶Parmerlee Place County Flower	3-2	365	Sep	287	15	11468	594

§MILLER, MERLE, VALLEY PRIDE FARM, BURLINGTON, WASH. ARHT

Prestdale T. Victoria	2-5	109	Oct	1045	50	4039	200
s. Prestdale Phyl's Troubadour		d. Prestdale Royal's Viola					
Valley Pride's Butter Queen	3-10	214	Oct	679	37	6931	392
Valley Pride's Carolene	3-4	280	Oct	953	46	9563	465
*Valley Pride's Cheerful	7-0	305	Apr	17	1	9433	553
Valley Pride's Coriee	2-10	280	Oct	551	29	7759	411
Valley Pride's Countess	3-10	243	Oct	705	38	7370	361
Valley Pride's Debra	2-5	305	Jun	513	29	7681	430
*Valley Pride's Emerita	4-5	305	Sep	224	14	11236	608
*Valley Pride's Henrietta	4-0	182	Oct	948	49	7932	428
s. Wandamere Maryann's Magic		d. Valley Pride's Happiness					
*Valley Pride's Loretta May	4-2	220	Oct	600	38	6926	376
*Valley Pride's Mollie	6-5	305	Sep	837	43	11236	572
Valley Pride's Nikki	2-3	245	Oct	893	48	8659	428
*Valley Pride's Norine	5-9	174	Oct	604	30	5772	281
s. Wandamere Phylip		d. Valley Pride's Nora					
*Valley Pride's Patrica	5-8	110	Oct	1039	54	4551	255
s. Lad's Phyllister of Middale		d. Chuckanut Phyl F					
Valley Pride's Sarabell	2-3	305	Sep	303	15	9685	535
Valley Pride's Sunshine	2-10	294	Aug	729	47	8343	451
*Valley Pride's Susanna	8-6	251	Oct	447	22	8603	440
*Valley Rogue Nadine	4-9	162	Oct	1008	51	6456	316
s. Bonnibell Dawn's Noble		d. Louise of Valley Rogue					

MILNE, JOHN L. & A. CHARLOTTE, KENNERSLEY FARM, CHURCH HILL, MD. ARHT

*Clearbranch Noble's Maid	4-7	146	Oct	1016	47	6727	286
s. Grand View Noble Illustrator		d. Bow's Beauty					
Glenburnie King's Amy	2-8	58	Oct	525	22	1079	46
s. Mt. Ephraim's Coronation King		d. Hominy Hill Actress					
Glenburnie Resolute's Countess	2-2	305	Aug	226	15	6172	365
Golden Leafs Dolly	2-10	305	Sep	96	4	7082	337
¶Ideal's May Royal's Queen	2-7	320	Oct	775	36	13342	555
*Ideal's Rose King's Dora	3-4	63	Aug	1128	51	2422	111
s. Fairlawn Actor's Rose King		d. Ideal's Risbecq's Dora					
Kennersley Bonny Alma	2-7	305	Jul	266	16	5081	276
*Kilmac Masher's Eve	3-5	134	Oct	815	36	5232	240
s. Kilmac Masher		d. Kilmac Draftaman's Eve					
*Laurel Locks Kathryn	5-11	66	Oct	1303	60	2968	137
s. Laurel Locks Defiance		d. Laurel Locks Ebb					
Leeholme Promoter's Dimple	4-5	206	Aug	678	36	6783	302
Maybrook Corsican Belle	3-5	305	Aug	260	15	6317	328
Osborne Hill Baron's Carol	2-3	305	Jul	193	10	6680	329
Pearl of Glenburnie	2-3	305	Jul	161	8	6547	285
Pri-Acqua's Merry Flower	5-4	171	Oct	560	31	5581	255
Pri-Acqua's Merry Lita	3-8	149	Oct	609	33	4942	227
s. Churn Creek's Honor Merrymaker		d. Lita of Pri-Acqua					
Pri-Acqua's Seminole Betsy	#5-2	261	Nov	52	2	7160	307
Quarry Valley's Son's Peg	4-1	305	Jul	93	5	8425	432
*¶Tarzan's Molly Girl	6-5	305	Jul	542	34	13239	724
Valleyrun L'Aiglon's Blossom	#3-3	278	Oct	228	9	8127	389
Valleyrun L'Aiglon's Bud	2-5	136	Oct	759	40	4435	213
s. Langwater L'Aiglon		d. Valleyrun Kinsman's Bud					
Valleyrun L'Aiglon's Genesta	3-3	304	Oct	538	35	8538	450
Valleyrun L'Aiglon's Neda	2-3	209	Oct	585	29	6096	294
Valleyrun L'Aiglon's Opal	2-3	262	Oct	388	21	6655	321

§NELSON, W. S., JR., NELSON FARMS, ONANCOCK, VA.

*Graceland Heritor's Holly	4-11	159	Aug	1068	47	6806	284
s. Riegeldale Melba's Heritor		d. Graceland Holly					
Nelson Farms Lady	4-1	315	Aug	718	40	10208	511
Nelson Farms Maxim Jane	4-1	258	Jun	525	20	7642	364
Nelson Farms Queen	2-5	229	Aug	839	35	7084	325
Nelson Farms Viking's Lily	3-8	155	Sep	1189	54	6547	295
s. Langwater Viking		d. Nelson Farms Jean					
Nelson Farms Vivian	4-7	203	Aug	877	41	6285	282

O'CONNOR, CHARLES P., APPLEBROOK FARMS, GOSHENVILLE, PA. ARHT

¶Applebrook Peerless Charmaine	2-5	326	Nov	868	51	12967	591
¶Applebrook Peer's Ellen	2-3	181	Nov	596	34	4825	244
Applebrook Prediction Daylight	2-3	305	Nov	16		7573	344
¶Applebrook Prediction Golden	2-3	95	Nov	888	46	3625	147
s. McDonald Farms Prediction Jr.		d. Applebrook's Golden Beam					
¶Applebrook Prediction Marilyn	2-1	195	Nov	661	37	5444	246
¶Applebrook Prediction May Wort	2-4	334	Nov	414	27	9516	513
¶Applebrook Prediction Peaceful	2-6	58	Nov	936	39	1843	81
s. McDonald Farms Prediction Jr.		d. Glenburnie Glen's Peaceful					
Applebrook Prediction Prudence	2-4	305	Nov	240	14	8000	385
*¶Applebrook Prediction's Beam	4-5	100	Nov	993	54	3908	212
s. McDonald Farms Prediction Jr.		d. Applebrook's Golden Beam					
¶Applebrook Prediction's Dawna	2-3	365	Nov	128	8	10318	548
¶Applebrook Prediction's Ideal	2-2	326	Nov	754	46	10764	522
¶Applebrook Prediction's Irene	2-6	365	Dec	344	23	12802	711
*Applebrook Prediction's Iris	4-2	96	Nov	827	44	3053	146
s. McDonald Farms Prediction Jr.		d. Applebrook's Iris					
*¶Applebrook Prediction's Mona	3-11	97	Nov	1234	63	4349	208
s. McDonald Farms Prediction Jr.		d. Clora's Point Monita					
¶Applebrook Prediction's Nita	2-2	365	Nov	100	6	11335	602
¶Applebrook Prediction's Nymph	2-3	272	Nov	745	43	8789	422
Applebrook Prediction's Scilla	2-2	304	Oct	509	32	7109	347
*¶Applebrook's Golden Beam	8-8	65	Nov	1706	92	3536	200
s. Coronation Potentate		d. Fairlawn Peerless Goldenrod					
*Applebrook's Radiant Light	4-2	305	Aug	297	11	9291	398
¶Bain Ridge Pre Heiress	2-4	144	Nov	678	35	4142	195
s. McDonald Farms Pre Odessa		d. Bain Ridge Adele					
*¶Brian Boru Royal Present	4-5	305	Nov	22	1	10890	508
*¶High Mowing Diamond Fun	4-5	280	Nov	814	45	11176	508
¶McDonald Farms Le Ronda	2-4	365	Sep	381	22	9524	500
¶Meadow Spring Peerless Rose	2-4	328	Nov	770	49	11031	581

PEIRCE, CHARLES A., EAST TAUNTON, MASS. ARHT

¶Greenway Queen Sunshine	#2-7	360	Oct	403	20	13342	606

§RANDALL, LEON P. & CLAYTON J., LE CLARIN FARM, CORTLAND, N. Y. ARHT

Kramer Farms S. Valley	2-7	365	Aug	234	18	7240	417
Le Clarin Nola Aster	2-5	267	Aug	666	32	6849	290
Le Clarin Nola Friendly	2-5	365	Aug	339	15	8813	403
Le Clarin Nola L. Evelyn	2-4	334	Jul	305	16	5734	285
Le Clarin Nola Wally	2-5	292	Jun	411	18	6342	282
Le Clarin Nola Winona	2-4	365	Aug	310	17	9262	405
Le Clarin Olen Valma	2-3	162	Jun	665	35	3964	195
s. McDonald Farms Steadfast Olen		d. Le Clarin Valma					
Le Clarin P. S. Valma	3-1	275	Aug	545	33	8740	411

RINNE, PAUL, KENNERSLEY FARM, BELLE VERNON, PA.

¶Charmel's Hi Peer's Connie	2-5	214	Oct	801	38	7504	348

ROOSEVELT, NICHOLAS G., GIPPY PLANTATION DAIRY, MONCKS CORNER, S. C. ARHT

*Clear Springs' Queen Frances	6-7	297	Oct	516	28	8674	456
Gipsy Chief Desire	2-10	305	Sep	82	4	7826	396
Gippy Conrad Cena	2-2	148	Oct	438	30	2997	158
Gippy Conrad Cricket	2-3	138	Oct	688	32	3569	166
Gippy Conrad Donna	2-8	161	Oct	545	34	3880	192
Gippy Conrad Jem	2-5	80	Oct	942	41	2576	112
s. Northern Conrad		d. Gippy Chief Jess					
Gippy Conrad Lola	2-4	47	Oct	700	34	1038	51
s. Northern Conrad		d. Gippy Chief's Lona					
Gippy Conrad Venita	2-3	305	Sep	248	15	8311	468
Gippy Don Missie	2-11	249	Oct	855	45	7941	383
Gippy Nero Charming	2-4	305	Sep	694	40	7979	398
Gippy Nero Christine	2-4	256	Oct	875	40	7820	352
Gippy Nero Cosma	2-2	199	Oct	722	39	4962	272
*Gippy Nero Jennifer	3-7	305	Aug	33	2	4191	226
Gippy Nero Lilly	2-5	197	Oct	582	35	4442	238
Gippy Opulent Charlena	2-8	140	Oct	777	41	3960	184
s. McDonald Farms Pre Opulent		d. Gippy C. Charline					
Gippy Opulent Cyrene	3-0	52	Oct	1151	52	1848	83
s. McDonald Farms Pre Opulent		d. Gippy C. Cynthia					
Gippy Opulent Glenny	2-2	106	Oct	865	37	3059	136
Gippy Prediction Gentle	2-4	57	Oct	1045	44	1934	87
Gippy Prediction Letty	2-2	267	Oct	796	36	8941	393
Gippy Prediction Margie	2-11	203	Oct	644	42	5397	305
Gippy Raider Caroline	2-4	263	Oct	823	44	9140	475
Pee Dee Clarice's Watchful	3-10	305	Oct	552	35	9549	527
*¶Two Brooks King's Whim	5-0	293	Oct	340	19	8993	478
Wey Acres Colonel's Doris	2-3	262	Oct	709	35	6801	316

§RUSCHMANN, HENRY F., MEADOWBROOK FARM, BERNARDSVILLE, N. J. ARHT

*Applebrook Interim's Dorris	3-6	150	Oct	897	53	5728	292
*Meadowbrook Alert's Bonnie	3-7	167	Oct	786	38	5489	239
*Meadowbrook Alert's Buttercup	4-7	195	Oct	846	43	6609	315
Meadowbrook Alert's Daffy	2-5	122	Oct	711	34	3164	149
s. Riveredge Alert's Champion		d. Greystone Daffodil					
Meadowbrook Alert's Flo	2-3	138	Oct	754	37	3575	172
Meadowbrook Alert's Irma	2-4	165	Oct	560	25	3405	163
*Meadowbrook Alert's Penny	4-1	152	Oct	885	40	5142	224
Meadowbrook Alert's Prim	3-9	275	Sep	579	24	7907	347
*Meadowbrook Alert's Princep	3-3	222	Oct	711	35	6693	299
*Meadowbrook Chief's Jasmine	4-10	69	Oct	886	42	2164	102
s. Flat Brook His Chief		d. Darling's May of Herodale					
Meadowbrook Kingman Harriet	2-5	92	Oct	726	27	2216	83
s. Meadowbrook May Kingman		d. Meadowbrook King's Hester					
Meadowbrook Kingman Kay	2-3	160	Oct	622	28	3703	152
Meadowbrook Kingman's Doris	2-4	305	Sep	58	2	6900	346
Meadowbrook Kingman's Lota	2-4	349	Oct	377	15	6356	274
*Meadowbrook King's Betty	3-3	305	Aug	202	11	7885	399
Meadowbrook King's Delight	2-8	286	Oct	743	34	9781	445
Meadowbrook King's Dorothy	2-4	365	Oct	297	17	7635	367
*Meadowbrook King's Hester	4-7	81	Oct	897	35	2537	105
s. Hominy Hill King's Ashland		d. Meadowbrook Harriet					
Meadowbrook King's Paula	2-4	113	Oct	624	30	2745	116
s. Hominy Hill King's Ashland		d. Magnet's Lux of Meadowbrook					
Meadowbrook King's Pearl	2-2	365	Aug	506	24	8201	390
Meadowbrook Magnet Lil	2-3	208	Oct	547	31	4433	224
Meadowbrook Magnet Pandora	2-4	46	Oct	869	38	1303	56
s. Woodbine's Daughter's Magnet		d. Meadowbrook Countess Lilac					
*Meadowbrook Magnet's Alice	3-11	181	Oct	611	30	4473	210
Meadowbrook Magnet's Goldie	2-5	265	Oct	583	29	6124	280
*Meadowbrook Magnet's Margo	3-3	185	Sep	817	37	6150	291
Meadowbrook Magnet's Mary	2-2	202	Oct	627	32	4424	202
Meadowbrook Magnet Snowdrop	2-3	74	Oct	867	37	2099	86
s. Woodbine's Daughter's Magnet		d. Lottchen of Meadowbrook					
Meadowbrook Peerless Coronet	2-2	248	Oct	356	22	4447	235
Meadowbrook Peerless Ina	2-1	251	Sep	436	24	5134	250
Meadowbrook Peerless Lady	2-7	55	Oct	618	26	1087	48
s. Meadowbrook King's Peerless		d. Meadowbrook Alert's Jean					
Meadowbrook Peerless May	2-3	192	Oct	681	28	4428	197

§SCHUTT, HAROLD S., SPAR HILL FARM, CHADDS FORD, PA. ARHT

*Spar Hill Armeria 2d	4-9	305	Oct	618	38	12126	625
Spar Hill Balsam	2-5	72	Nov	815	44	2107	105
s. Spar Hill Merrily's Taurus		d. Spar Hill Orange Blossom 5th					
*Spar Hill Bellflower	5-9	305	Sep	15		11267	516
*Spar Hill Blue Spruce	3-7	244	Nov	819	45	8296	404

*Spar Hill Canterbury Bell	5-11	195	Nov	603	30	5927	258
Spar Hill Choke Cherry	2-2	200	Nov	700	41	5682	294
Spar Hill Dogwood	2-1	305	Nov	62	3	8246	401
Spar Hill Euonymus	2-5	61	Nov	837	44	1713	95
s. Fairlawn Actor's Philosopher		d. Spar Hill Eucalyptus					
Spar Hill Ginger	2-10	305	Aug	15		7367	415
*Spar Hill Ginger	3-10	61	Nov	1189	59	2486	127
s. Spar Hill King's Heir		d. Spar Hill Ginkgo					
*Spar Hill Ginkgo	5-6	214	Nov	831	48	8615	457
Spar Hill Hickory	2-5	251	Nov	686	44	6434	344
*Spar Hill Hyacinth 4th	8-1	305	Nov	73	3	13031	625
*Spar Hill Linden	4-4	305	Oct	163	10	9133	487
Spar Hill Monterey Pine	2-6	178	Nov	620	43	4875	252
*Spar Hill Pin Oak	5-7	61	Nov	1188	57	2435	110
s. Gardenville Taurus		d. Spar Hill Peach Blossom					
Spar Hill Poplar	2-8	96	Nov	659	37	2291	133
s. Gardenville Taurus		d. Spar Hill Primrose 2d					
*Spar Hill Purple Beech	3-5	76	Nov	941	47	2597	124
s. Gardenville Taurus		d. Spar Hill Cherry Blossom					
Spar Hill Sassafras	2-6	275	Nov	470	36	5626	351
*Spar Hill Scarlet Oak	4-3	305	Oct	380	25	9862	556
Spar Hill Silverbell	2-4	148	Nov	625	34	3495	170
*Spar Hill Sunflower 6th	4-10	241	Nov	769	35	9187	418
*Spar Hill Twin Oak	3-4	119	Nov	795	45	3532	197
s. Gardenville Taurus		d. Spar Hill Peach Blossom					
*Spar Hill White Pine	4-5	332	Nov	454	30	9285	508

SECO COMPANY, INCORPORATED, SECO FARMS, ARCADIA, MO.

**¶Gayhead's Finch	5-1	334	Oct	934	51	15075	725
¶Seco Forward's Anice	2-3	170	Oct	1063	47	6731	259
¶Seco Forward's Faith	2-11	238	Oct	1075	55	10473	472
¶Seco Forward's Faithful	2-4	53	Oct	1331	57	2104	91
s. Fairlawn Actor's Forward		d. Seco Im-Faithful					
¶Seco Forward's Geneva	2-5	77	Oct	1211	55	2903	135
s. Fairlawn Actor's Forward		d. Seco Imperial Gift					
**¶Seco Forward's Gloria	4-2	298	Sep	609	34	10037	494
**¶Seco Forward's Iota	3-9	176	Oct	1007	48	7815	344
**¶Seco Forward's Linda	4-1	311	Oct	707	41	11987	619
**¶Seco Forward's Pansy	4-9	84	Oct	1294	64	3694	175
s. Fairlawn Actor's Forward		d. Gayhead's In-roseate					
¶Seco Forward's Peggy	3-7	173	Oct	1099	64	7879	412
¶Seco Forward's Posey	3-8	225	Oct	1164	69	10307	505
**¶Seco G. I. Ann	3-6	256	Oct	582	29	10418	438
¶Seco G. I. Flute	3-10	356	Oct	828	42	13673	635
¶Seco G. I. Melody	2-4	365	Oct	510	29	10558	506
¶Seco G. I. Neva	2-3	281	Oct	631	37	8568	430
**¶Seco G. I. Paula	3-9	196	Oct	1070	65	8643	354
¶Seco G. I. Princess	3-3	343	Oct	364	22	9974	514
**¶Seco G. I. Sadie	3-8	177	Oct	577	34	6326	285
¶Seco G. I. Starbright	2-5	297	Oct	709	32	10857	455
**¶Seco G. I. Unice	4-6	92	Oct	1286	59	4149	187
s. Gayhead's Imperial		d. Boulder Bridge Ursula					
**¶Seco Im-Bue	6-11	297	Oct	864	49	12749	599
**¶Seco Im-Faithful	6-8	125	Oct	1296	60	5749	240
s. Gayhead's Imperial		d. St. Albans Valiant Faithful					
**¶Seco Im-Mortelle	6-4	298	Oct	822	48	9567	524
¶Seco Imperial Lillian	4-3	365	Oct	82	5	8860	454
**¶Seco Im-Print Carol	4-1	365	Sep	42	3	7687	485
**¶Seco In-Nocent	7-1	127	Oct	1427	69	6388	269
s. Gayhead's Imperial		d. Chic of Woodside					
**¶Seco In-Signia	6-9	315	Oct	1035	64	14216	764
**¶Seco Monita	6-1	59	Oct	1653	76	2918	137
s. Seco L. H. Monitor		d. Gayhead's In-fanta					
**¶Seco Primrose	5-4	350	Oct	609	34	12759	626
**¶Sheldegren Emily	7-2	142	Oct	1373	61	7164	289
s. Sheldegren Hero Lad		d. Sheldegren C. Evelette					
**¶Sheldegren Patience	9-4	365	Aug	388	18	10058	501

STEELE, TED, CELEBRITY FARMS, NEW HOPE, PA. ARHT

**¶Bear Haven's Mister's Joyful	3-7	244	Oct	685	37	7589	376
**¶Bear Haven's Mister's Joyous	4-8	297	Oct	773	40	11528	588
**¶Bountiful Susanna	10-7	224	Oct	1008	47	9355	425
**¶Brookmead's Hecuba	9-6	365	Sep	15		11713	569
**¶Celebrity Farms Actress	3-5	290	Sep	490	23	9037	442
¶Celebrity Farms Angela	2-7	51	Oct	1165	55	1865	86
s. Doral Performer		d. Bountiful Susanna					
¶Celebrity Farms Daisy	2-4	365	Aug	544	30	9250	553
¶Celebrity Farms Isabel	2-4	300	Oct	826	40	10879	486
**¶Celebrity Farms Jeanette	3-4	305	Sep	17		9540	502
**¶Celebrity Farms Noel	4-6	131	Oct	1164	50	5593	254
**¶Celebrity Farms Princess Eliza	5-7	137	Oct	1227	39	6234	236
¶Celebrity Farms Queen	2-10	180	Oct	815	42	5789	285
¶Celebrity Farms Recollection	2-5	83	Oct	937	39	2651	110
s. Wilgorlan Farms Dynamo		d. Celebrity Farms Princess Eliza					
¶Celebrity Farms Ultra Rose	2-2	365	Oct	278	16	12584	610
**¶Evergreen Alarue	4-3	295	Sep	651	44	11302	568
**¶Evergreen Alcomassytu	5-0	47	Oct	1545	70	2315	117
s. Rosewald Rosebud's Alert		d. Evergreen Comassytu					
**¶Evergreen Althea	7-8	283	Oct	917	50	13132	709
**¶Evergreen Aussie	4-2	34	Oct	1444	74	1574	81
s. Rosewald Rosebud's Alert		d. Evergreen Russie					
¶Evergreen Hopeathea	2-3	279	Oct	819	47	10277	495
**¶Evergreen Howistarony	4-11	61	Oct	1500	74	3129	154
s. Evergreen Rudy's Lord Hope		d. Evergreen Wistarony					
**¶Evergreen Rulithto	6-8	53	Oct	1394	69	2367	119
s. Evergreen Rudy		d. Evergreen Felith					
¶Gayhead's Alpha Charm	2-2	116	Oct	976	47	4014	161
s. Gayhead's C. Lodestar		d. Gayhead's Chippy					
**Hill Girt Cheerful	11-4	296	Oct	752	36	11262	498
¶Holcomb's P. Marietta	2-2	305	Aug	11		6530	347
**Holcomb's P. Marietta	3-2	48	Oct	1476	66	2256	101
s. Tarbell Prince Kaliph		d. Holcomb's Martha					
**Locust Grove P. Gayle	6-0	365	Oct	488	19	14164	546
*Round Top Hills Petite	2-8	305	Aug	576	27	8122	377
*Sterling Toni Anne	2-10	256	Oct	720	43	7941	414
*Twin Oaks Farm Dora	2-4	198	Oct	795	48	6772	359
*Valleyrun Kinsman's Deb	2-10	279	Oct	724	36	8510	406
*Valleyrun L'Aiglon's Glow	2-5	266	Oct	700	34	7564	349
**¶Witchwood Helsie	7-0	224	Oct	699	32	7996	388
**¶Witchwood J. Molly	3-4	139	Oct	1186	60	6191	300
**¶Woodacres Noble Fashion	5-5	81	Oct	946	46	3013	146
s. Woodacres Royal Noble		d. Woodacres Royal Fashion					

TIMMINS, GEORGE H., GREENWAY FARM, WARE, MASS. ARHT

**¶Greenway Charming Flashlight	4-11	365	Sep	42	3	11834	672
**¶Greenway Charming Star	5-2	365	Nov	190	11	15765	804
¶Greenway Primadonna	2-5	305	Oct	329	16	11241	490

§TRYON, RALPH G., JR. & CHARLES H., TRYON FARM, SOUTH GLASTONBURY, CONN. ARHT

Dunwalke D. Escoral	3-4	218	Oct	679	35	7579	363
Dunwalke N. K. Fuchsia	2-3	229	Oct	623	38	6972	356
Grassland Loubelle	2-2	184	Oct	722	34	4844	247
Grassland Patty's Presto	2-3	305	Oct	101	5	6877	357
Lynbrook M. B. W. Annie	2-5	85	Oct	871	39	2553	114
s. Mulhocaway Butterfat Wisdom		d. Lynbrook Cherry Anna					
M. H. Ace's Obesity	2-10	267	Oct	485	29	6514	336
*Verney Farm Beauty	4-3	270	Oct	589	27	8831	412
Verney Farm Elsie	2-0	284	Oct	620	32	7644	364
Wadsworth Royal Jollity	2-5	47	Oct	992	40	1451	58
s. Precept's Royal Pride		d. Wadsworth Pride's Flirt					
Woodcock Kim	2-4	305	Oct	224	12	6669	347

§UNZ, RODNEY O., HIGHFIELD FARM, SHARON, CONN. ARHT

*Highfield Financier's Cherry	4-5	184	Oct	874	46	7164	311
*Highfield Prince's Agate	6-11	111	Oct	1129	52	4827	207
s. Gardenville Prince Herald		d. Caumsett Agate					
*Highfield Prince's Alveda	5-7	231	Oct	698	37	8000	367
*Highfield Prince's Belinda	6-2	92	Oct	1466	61	4842	218
s. Gardenville Prince Herald		d. Bethany Wistar's Bess					
*Highfield Prince's Juno	5-2	290	Oct	791	51	13766	669
*Highfield Prince's Laughter	3-4	295	Oct	840	44	10661	511
*Highfield Prince's Rose	6-8	230	Oct	841	48	8365	416
*Highfield Royal Skilla	7-4	151	Oct	1625	73	8477	348
*Highfield S. Carol	5-1	292	Oct	502	26	8266	404
*Highfield S. Ceres	#3-4	298	Jul	675	37	8505	442
*Highfield S. Cheer	#4-7	346	Jun	603	31	9926	444
Highfield S. Cheryl	#2-3	304	Aug	648	31	8503	372
*Highfield S. Junita	#3-9	295	Jun	377	21	8519	384
Highfield S. Peer-Lass	2-5	351	Sep	479	26	7639	381
*Highfield S. Rosamund	3-7	184	Oct	923	40	6667	273
Highfield Watchful's Elinor	2-7	54	Oct	811	45	1465	81
s. Fairlawn King's Watchful		d. Highfield Prince's Ellen					
Highfield W. Elfrieda	2-3	228	Oct	639	39	5648	297
Highfield W. Sharon	2-5	235	Oct	778	54	7321	399

§VANDER GRIEND, C. M., BAKER VIEW FARM, LYNDEN, WASH. ARHT

Baker View Diana	2-2	365	Oct	383	22	8022	343
*Baker View Lillian	4-7	305	Oct	250	14	8538	473
Baker View Miss	2-0	108	Nov	531	30	2444	123
s. Flying Horse Phil's Butterboy		d. Baker View Martha Lou					
*Baker View Opalina	3-4	365	Oct	532	26	11973	540
*Baker View Patience	10-0	250	Nov	634	38	10128	515
Baker View Prene	2-1	247	Nov	356	25	4518	255
Baker View Prettymaid	3-5	226	Nov	606	42	5853	354
*Baker View Prudence	3-10	225	Sep	334	20	4947	265
*Baker View Reddy	12-2	216	Nov	1032	57	9934	473
Baker View Rhonda	2-8	293	Nov	466	27	7357	352
*Baker View Sunshine's Petunia	3-1	232	Oct	589	27	6209	265
*Baker View Sylvia	3-5	59	Nov	1076	54	2288	109
s. Flying Horse Phil's Butterboy		d. Baker View Lady Sue					

VAN DYKE, A. A., CLEVE J. & FLORA E., VAN DYKE GUERNSEY FARMS, SAINT PAUL, MINN. ARHT

*Melodie V. New Year's Greeting	7-2	239	Oct	212	9	6230	266
Quality Park Farm's Beauty	5-5	232	Oct	422	20	5877	265
Van Dyke Birth Day	2-4	44	Oct	727	28	1053	42
s. Pine Manor Sheik		d. Van Dyke Master's Break O Day					
Van Dyke Bootes' Pet	#10-11	244	Aug	133	7	5525	211
Van Dyke Drummer's Dawn	2-7	33	Oct	649	27	676	29
s. Haven Hill Boy Drummer		d. Van Dyke Sheik's Ella May					
Van Dyke Drummer's March Rose	2-8	55	Oct	773	36	1447	77
s. Haven Hill Boy Drummer		d. Van Dyke Sheik's March Rose					
Van Dyke Drummer's Mary	2-4	292	Sep	431	24	6051	279
Van Dyke Drummer's Rose	2-8	305	Aug	88	4	6607	326
Van Dyke Drummer's Rosealine	3-0	365	Jul	205	13	5704	291
Van Dyke Fourth Musical	2-7	75	Oct	661	29	1876	93
s. Flying Horse Lady's General		d. Van Dyke Third Musical					
Van Dyke General's Flower	3-9	224	Oct	564	37	7933	387
Van Dyke General's Gold	3-7	277	Sep	437	18	8419	314
Van Dyke General's Jewel	2-5	49	Oct	1011	42	1603	67
s. Flying Horse Lady's General		d. Van Dyke Sheik's Jewel					
Van Dyke General's Maid	2-4	153	Aug	506	23	3230	142
Van Dyke General's Phylis	2-0	214	Sep	288	14	4012	155
Van Dyke General's Vivian	2-3	305	Sep	324	18	6815	315
Van Dyke Master's Anna	7-6	365	Aug	428	19	9016	397
Van Dyke Master's Berna	9-0	135	Oct	783	39	4593	188
s. Flying Horse Master's Bell Boy		d. Van Dyke Superior Berna					
**Van Dyke Master's Lucky Lass	5-5	212	Oct	786	42	8945	416
Van Dyke Master's Sally	8-5	56	Oct	713	29	1468	60
s. Flying Horse Master's Bell Boy		d. Van Dyke Double Bootes' Sally					
Van Dyke Master's Superior Gem	7-8	301	Sep	454	23	9110	455
*Van Dyke Premo's Rosealine	11-5	240	Oct	304	15	6153	277
Van Dyke Royal Lass	7-2	348	Oct	427	29	10198	508
*Van Dyke Royal Master's Phylis	7-3	229	Oct	412	23	6968	316
*Van Dyke Sheik's Charm	3-4	305	Aug	25	1	8277	419
Van Dyke Sheik's Edyth	2-4	208	Oct	605	28	5906	256
*Van Dyke Sheik's Ella May	5-11	163	Oct	801	43	6429	303
s. Pine Manor Sheik		d. Van Dyke Sequel Ella May					
Van Dyke Sheik's Flower	2-4	287	Sep	609	32	7477	318
Van Dyke Sheik's Happy Girl	4-7	365	Aug	283	12	9854	442
Van Dyke Sheik's Judy	2-2	221	Oct	587	29	6575	278
Van Dyke Sheik's Levity Rosetta	#2-5	337	Sep	384	22	5950	279
Van Dyke Sheik's Lucy	2-7	287	Sep	574	29	7392	303
Van Dyke Sheik's Maggie	2-7	39	Oct	662	27	823	34
s. Pine Manor Sheik		d. Van Dyke Bootes Margaret					

Van Dyke Sheik's Peg	2-4	44	Oct	817	36	1147	47
s. Pine Manor Sheik		d. Van Dyke Master's Beauty					
Van Dyke Sheik's Rosealine	2-7	133	Oct	747	31	3962	181
s. Pine Manor Sheik		d. Van Dyke Master's Rosealine					
Van Dyke Sheik's Rose Queen	2-3	287	Oct	370	21	6249	290
Van Dyke Sheik's Royal Berna	2-3	244	Oct	472	27	6049	289
Van Dyke Sheik's Vivian	2-11	250	Oct	550	31	6861	340
Walker Farms R. Graceful	2-10	190	Oct	477	23	4493	212

§VILTER, WILLIAM B., FOUR WINDS FARM, HARTLAND, WIS.

Bonita's Bridget of Metomen	7-11	80	Nov	1400	57	3912	153
s. Boulder Bridge Marine		d. Susie's Bonita of Metomen					
Circle K Farm's Irene	2-8	305	Nov	176	9	11229	538
*Climax Champion's Nellie	6-9	278	Nov	1101	55	13636	635
Four Winds Angela	2-7	305	Nov	403	19	7945	343
Four Winds Sunbeam	2-1	305	Oct	208	13	8978	462
Four Winds Valentine	2-1	247	Nov	933	44	8815	385
Four Winds Winter Queen	2-5	91	Sep	1095	52	3719	161
*Lulu of Kivi's Evergreens	11-11	256	Nov	870	43	12070	545
*Maple Leaf Sally Rand	5-2	305	Oct	400	21	11291	516
McKerrow's Jingle	4-2	263	Oct	683	38	9223	457
*Smith Farms Lively Alice	4-8	198	Nov	1058	47	8518	352
*Sunny Dale Levity Susie	5-1	215	Nov	918	47	8467	382
*Sunnyfield Golde's Grandee	7-5	61	Nov	1288	62	2757	132
s. St. Albans Grandee Eminent		d. Sunnyfield Golden Geraldine					

VINCENT, L. E. & JOHN L., CLOVERDALE FARM, CHICO, CALIF.

¶Adohr King's Dora	2-9	305	Aug	332	18	10796	607
*Cloverdale Bonnie K Bets	4-3	305	Aug	389	18	12158	582
*Cloverdale Bonnie's K. Bee	5-8	357	Sep	547	29	13220	712
Cloverdale Countess Bee	3-11	50	Sep	1243	59	2074	98
s. Fairlawn Hornet's Count		d. Cloverdale Bonnie's K. Bee					
Cloverdale Countess Bethel	3-1	305	Sep	667	38	9944	501
*Cloverdale Countess Donna	3-8	260	Sep	523	29	8088	416
Cloverdale Countess Doreen	2-11	365	Sep	298	16	12165	606
Cloverdale Countess Fern	2-9	342	Sep	683	31	9400	458
Cloverdale Countess Georgia	3-1	147	Jul	897	42	4574	226
Cloverdale Countess Gipsy	2-8	334	Sep	699	44	9296	483
Cloverdale Countess Marty	2-10	305	Jul	135	6	8707	384
Cloverdale Countess Misty	2-11	334	Sep	771	51	9852	556
*Cloverdale Debbie W. Dot	5-7	33	Sep	1479	71	1598	76
s. Raemelton Levity Wisdom		d. Caramas Tr. Debbie					
*Cloverdale Ella Belle K Esther	6-9	318	Sep	567	30	10268	511
*Cloverdale Ella Belle K Evy	3-10	302	Sep	494	25	9487	423
*Cloverdale Fern's K. Flip	6-3	365	Aug	474	22	10449	445
*Cloverdale Folly's K. Frolic	6-5	113	Sep	1305	60	5424	238
s. Happyholme King Dauntless		d. Fern's Folly of Cloverdale					
Cloverdale Lady Dot	2-7	211	Sep	793	44	6727	348
Cloverdale Lady Esther	2-11	25	Sep	850	38		
s. Sterlingold Lord Gay		d. Cloverdale Ella Belle K Esther					
Cloverdale Louise W. Lonnie	5-8	38	Sep	1271	60	1558	74
s. Raemelton Levity Wisdom		d. Louise of Murdock					
Cloverdale Mable K Mae	4-7	194	Aug	814	29	7023	298
*Cloverdale Mable's K Margie	7-1	134	Sep	1070	43	5692	237
*Cloverdale Mary W. Marty	4-11	305	Aug	23	1	9532	468
*Cloverdale Songstress W Song	4-11	59	Sep	1316	56	2627	113
s. Raemelton Levity Wisdom		d. Cameo Songstress					
*Cloverdale Sweetheart K. Sugar	4-10	54	Sep	1283	55	2359	96
s. Happyholme King Dauntless		d. Tarnigan Pal Sweetheart					
*Cloverdale W. Fannie	5-11	71	Sep	1212	58	2895	142
s. Raemelton Levity Wisdom		d. Flapper Fannie of Tumac's Farm					
Happyholme C. Crown Lalation	3-4	239	Sep	477	29	7394	404
*Happyholme Crown Lalation	6-2	141	Sep	953	42	6024	242
Happyholme Crown Lassie	6-9	186	Sep	939	52	7113	315
Happyholme R. Joaquin Fantasy	3-4	244	Sep	899	40	9138	419
*Raemelton Beth	6-10	165	Sep	1002	50	7605	325
Valley Oaks Chic Empress	2-4	188	Sep	977	42	7584	331
Wandamere C. Myrtle	6-4	111	Aug	911	41	3823	155

§WALKER, J. F., PINE GROVE DAIRY FARMS, PORTSMOUTH, VA.
ARHT

Beaver Creek Premost Jane	4-10	297	Sep	419	20	9178	436
Holliknoll General Hannah	2-8	304	Jul	823	41	10072	527
*Lakemont Majesty Stella	8-2	273	Oct	431	22	7100	338
s. Indian River Mck Majesty		d. Lakemont Maxim's Star					
Pine Grove Carol Nellie	3-4	305	Aug	85	4	5659	293
*Pine Grove Foam	3-7	365	Sep	519	22	10499	451
Pine Grove Glenna Freda	#2-5	346	Apr	461	28	8096	403
Pine Grove Golden Agnes	2-5	304	Oct	105	6	6542	306
Pine Grove Golden Charm	2-4	236	Jul	594	26	5471	259
Pine Grove Golden Coronet	2-4	251	Oct	671	35	7562	357
Pine Grove Golden Jane	2-5	305	Oct	105	6	6542	306
Pine Grove Golden Lollie	2-4	258	Oct	605	35	6617	328
Pine Grove Heir's Perdita	#2-5	273	Feb	147	9	5172	239
Pine Grove Lady Betty	2-5	342	Oct	829	39	12006	526
Pine Grove Lady Mota	2-7	268	Oct	689	34	8425	396
Pine Grove Lady Pam	2-3	357	Jul	437	20	8593	365
Pine Grove Lady Pet	2-5	284	Aug	562	24	6748	311
Pine Grove Lady Primula	#1-11	286	Apr	633	31	6461	311
Pine Grove Lady Rose	2-3	365	Jul	256	11	11828	492
Pine Grove Lady Viola	2-5	266	Oct	679	33	8088	372
Pine Grove Lily Patricia	4-4	304	Sep	531	32	8475	426
Pine Grove May Peggy	2-6	136	Oct	739	38	4279	195
s. Bayville General Lee		d. Benton's Lucky Peggy					
Pine Grove Nero Pansy	2-5	142	Sep	654	34	3973	190
s. McDonald Farms Steadfast Nero		d. Benton's Excellent Pansy					
Pine Grove Nero Persus	2-5	184	Oct	570	34	5076	248
s. McDonald Farms Steadfast Nero		d. Benton's Lucky Persus					
Pine Grove Nero Secret	2-5	231	Oct	701	42	6610	324
Pine Grove Nero's Princess	2-4	299	Oct	486	24	8971	418
Pine Grove Nero's Princetta	2-5	345	Oct	451	32	7356	387
Pine Grove Nero's Winora	2-6	262	Oct	683	34	8025	350
Pine Grove Persus Fanny	2-5	365	Apr	574	29	9373	442
Robinlawn Neighbor's Pearl	3-7	305	Oct	226	14	10237	478
*Walnut Grove Della Sue	5-1	256	Oct	713	40	8843	425
*Walnut Grove Flute	4-9	354	Oct	638	36	12280	584
Walnut Grove Man's Betty	3-7	357	Jul	443	26	8886	420
Walnut Grove Man's Sally	3-9	365	Oct	393	26	10504	479

§WARD, W. B., JULIET & T. S. R., COOL SPRING FARM, YORK, S. C.
ARHT

Coldspring's Nobles Luetta	#2-5	271	Oct	21	1	5131	228
Cool Spring M's Quenell	2-5	65	Oct	783	34	1746	75
s. Wilgorlan Farms Matchmaker		d. Flying Horse General's Quenell					
Cool Spring M's Rosetta	2-4	71	Oct	672	32	1562	72
s. Wilgorlan Farms Matchmaker		d. Cool Spring's Master's Rosette					
*Cool Spring's A. Anita	4-1	199	Oct	649	36	5961	274
Cool Springs Advance's Jackie	2-5	214	Sep	726	41	5979	315
*Cool Spring's Albill's Marcia	3-10	305	Sep	236	14	10069	473
Cool Springs Ann Lee	4-0	97	Oct	896	37	3159	129
s. McDonald Farms Albill		d. Argilla Ann Lee					
*Cool Springs Greta	4-9	305	Oct	66	3	8143	417
Cool Springs Jewel	3-4	245	Oct	567	28	6248	311
Cool Spring's Master's Kate	2-4	284	Sep	624	32	7010	335
Cool Spring's Matchmaker Polly	2-11	134	Oct	813	33	3854	168
Cool Spring's M's Girl	2-11	243	Aug	685	40	6522	334
Cool Spring's Royal Helen	4-10	91	Oct	985	38	3262	124
s. Clear Springs' Majesty's Royal		d. Riverview's Helen					
Cool Springs Royal's Betty	2-3	305	Aug	355	18	7803	378
*Cool Spring's Thor's Lady	4-5	104	Oct	868	40	3721	166
s. Lush Acres Boswell's Thor		d. Riegeldale Emory's Lady					
Cool Spring's Thor's Linda	4-5	147	Oct	640	26	3613	158
Cool Spring's Thor's Rose	3-4	191	Oct	728	37	5211	250
McDonald Farms Fore Pretty	4-4	113	Oct	661	34	3407	167
s. McDonald's Foremost Prediction		d. McDonald Farms Iva					
McDonald Farms Le Rena	2-7	305	Oct	352	18	7134	358
Mulhocaway Lovely Margie	2-4	65	Oct	839	39	1642	81
s. Mulhocaway Butterfat Adonis		d. Mulhocaway Bell Merry					
Rosette's A. Jane	2-6	305	Aug	268	14	6802	352
*Sun-Blest Farms Starlet	5-6	305	Sep	145	9	7378	416

§WHITE, W. T., HALFRED FARMS, CHAGRIN FALLS, OHIO. ARHT

*Eileen of Halfred Farms	#3-10	259	Sep	306	18	7696	368
*Laura of Halfred Farms	4-6	305	Sep	334	17	11182	551
Matillie of Halfred Farms	2-2	305	Aug	233	14	7828	401
*Minnie of Halfred Farms	3-5	279	Oct	531	29	10832	548
*Molly of Halfred Farms	#6-6	298	Aug	334	21	11161	587
*Nan of Halfred Farms	7-7	305	Oct	381	17	11667	558
Nonette of Halfred Farms	2-4	237	Oct	452	26	5422	284
*Rebecca of Halfred Farms	3-3	231	Oct	636	33	6965	342
*Rena of Halfred Farms	4-5	122	Oct	670	35	3085	156
s. Franchester Free Magistrate		d. Spencer Farm R. D. Romola					
Rhoda of Halfred Farms	2-3	71	Oct	766	43	1796	92
s. McDonald Farms Le Nigel		d. Rilma of Halfred Farms					
*Rosa of Halfred Farms	5-5	305	Sep	192	10	9222	506
Roxy of Halfred Farms	2-1	87	Oct	576	29	1729	81
s. McDonald Farms Le Nigel		d. Rena of Halfred Farms					
Ruby of Halfred Farms	2-3	305	Aug	56	3	7079	409
*Sister of Halfred Farms	6-7	210	Oct	707	37	7784	361
Suzanne of Halfred Farms	2-2	209	Oct	420	26	4538	250
Verna of Halfred Farms	2-3	305	Sep	440	26	7968	413

APPROVED HERD IMPROVEMENT RECORDS

Explanation of Symbols

* Indicates Reentry

¶ Indicates a record on three times a day milking.

C following Days in Milk indicates that calving requirements were met.

§ Before a Breeder's name, indicates all cows milked twice daily.

No symbol appears before the cow's name if milked twice daily.

OWNER AND RECORD	Age	Days In Milk	Total Number Milkings	Lbs. Milk	Lbs. B. Fat
§AHLSTROM, ESTON H., BEAOLE GUERNSEY FARM, GRANTS PASS, OREGON.					
*Beaole King Martha	5-10	305	610	6181	327
s. Francil Western King		d. Loumorlen Dandy Marian			
§ALLEN, LAWRENCE, LEE & ELSIE, SUNNYCREST FARM, BEND, OREGON.					
Cloverleaf Dixie's Ruby	7-8	365	730	12988	671
s. Cloverleaf Topsy's Jerry		d. Cloverleaf Wanda's Dixie			
Sunnycrest Nella's Netta	5-7	305	610	8764	414
s. Revilo Colonel's Marvel		d. Nella's Ada's Gay Lass			
§ALLEN, RAY R., ALLENHOLM FARM, SOUTH HERO, VT.					
Allenholm Royal Shirley	2-6	365	730	7890	348
s. Allenholm Royal Superb		d. Allenholm Sibyl			
§ALLISON, W. E., TUPELO FARM, COLUMBIA, S. C.					
Badger's Gene	1-11	305	610	4631	209
s. Bondwick's Badger		d. Kerr's Foremost Imogene			
§ALLUMBAUGH, H. R., HOLLYLAWN ACRES, EUGENE, OREGON.					
*Hollylawn Ideal Kathleen	5-1	303C	60F	7399	331
s. Bonnibell Isobel's Ideal		d. Basil's Rose O'Day			
*Hollylawn Ideal Noreen	4-9	305C	610	8680	424
s. Bonnibell Isobel's Ideal		d. Meyer Farm Norma			

331,000

REASONS WHY GUERNSEYS MEAN PROFIT!

That's the number of official records that have been completed in the history of the production testing division of The American Guernsey Cattle Club.

Are Your Cows Included?
If not, why not place your herd on test **today?**

And, remember, in HIR only one form's needed!

WRITE • • •

THE AMERICAN GUERNSEY CATTLE CLUB
PETERBOROUGH, NEW HAMPSHIRE

*Klondike Kornelia	10-8	305C	610	6833	328	Rosymorn High Bethel	2-6	305C	610	6425	343

Hollylawn Ideal Patrica 1-11 305C 610 7046 319
s. Bonnibell Isobel's Ideal d. Hollylawn Patty O'Day
*Hollylawn Little Rose 4-7 300C 600 8663 410
s. Bonnibell Isobel's Ideal d. Hollylawn's Victory Rose-Marie
*Hollylawn Pauline 4-2 258C 516 5758 272
s. Prairie Bloom Perdiction d. Hollylawn Patty O'Day
*Hollylawn Spot 3-6 268C 536 7922 376
s. Prairie Bloom Perdiction d. McKenzie Meadow Frances
*Hollylawn Victory Polly 6-2 303C 606 4398 228
s. Hollylawn's Country Squire d. Victory Cleopatra of Hollylawn

$ANNVILLE INSTITUTE, ANNVILLE INSTITUTE FARM, ANNVILLE, KY.
*Sophia of Annville 8-11 305C 610 8841 380
s. Annville's Admiral d. Flora of Annville

$ARKANSAS, UNIVERSITY OF, FAYETTEVILLE, ARK.
Uark Showman's Karen 3-5 305 610 6550 373
s. Pine Manor King's Showman d. Paramount Eva's Patricia

$ARMSTRONG, KENNETH, MERRY GLADE GUERNSEY FARM, MOUNT VERNON, WASH.
Rosebud Starlight's Rena 6-4 297C 594 8263 394
s. Rosebud Ranger's Starlight d. Rosebud Laddie's Orange

$ASTALOSH, PAUL, JR., HILLCREST FARM, PENNINGTON, N. J.
*Climentine of Hillcrest Farm 9-8 365 730 10997 513
s. Langwater Marius d. Hillcrest Butter Girl

$ASUMENDI, DOMINGO & SONS, UBILLA FARM, NAMPA, IDAHO.
*Ubilla Lena 4-2 305C 610 11562 585
s. Ubilla Vanlad d. Lasy of Alamosa
*Ubilla Mary Anna 4-3 305C 610 10041 504
s. Western Glow Man O'War d. Valley Pride's Nancy Anna

$AUERBACH, BEATRICE F., AUFRFARM, BLOOMFIELD, CONN.
*Auer Andy's Rubyann 3-7 326 652 11356 472
s. Argilla Raggedy Andy d. Auer Rubelle
*Auer Model's Katrina 6-7 297C 594 10131 466
s. Holly Farm Grand Master d. Auer F. Model's Kate

$AUSTIN, ALFRED W., LOMALITA FARMS, SCOTTSDALE, ARIZ.
Cameo's Maxine 2-5 305C 610 7651 420
s. Western Glow Gloria's Cameo d. Lucy Mae's Butterfat Queen

$AVONDALE MILLS, INCORPORATED, AVONDALE MILLS DAIRY, SYLACAUGA, ALA.
*Belmont View Ned's Oleanne 10-1 239C 478 6988 343
s. Quail Roost King Ned d. Hilda of Belmont View

$BAKER, DANIEL W., MR. & MRS. & FAMILY, DAN-BA-LEE GUERNSEY FARMS, MIDDLETOWN, IND.
Free Manor Lady Mary 2-1 270C 540 6115 285
s. Meadow Lodge Snowbank d. Free Manor Lady Merry
*Villa-Way Ace's Vera 3-7 305C 610 7672 389
s. Franchester Commando Ace d. Villa-Way Queen Vera

$BAKER, STANLEY, TWIN BIRCH FARM, LYNDONVILLE, N. Y.
Twin Birch N's Dianne 2-8 305C 610 10268 457
s. Nodrog of Twin Birch d. Twin Birch Pal's Danna

$BALDERSTON, LLOYD, III., COLORA FARM, COLORA, MD.
*Beauty Luck Jr. 7-11 305C 610 10748 575
s. Sherwood Forest Model Lucky d. Beauty Luck
*Knight's Lustrous Ella 3-7 305C 610 8319 442
s. R.F.'s Highlander's Knight d. Lustrous Starking Emma
Lustrous Roberta Ann 2-9 305C 610 7390 447
s. Antietam Knight d. Lustrous Roberta
Salberta Ann 2-2 365C 641 6333 337
s. Antietam Knight d. Stately Roberta

$BARCZEWSKI, STEVEN, JR., LA GRANGE FARM, GLASGOW, DEL.
Bernice of La Grange 1-11 305C 610 6549 323
s. Mt. Ararat Harlequin d. Chief's Bessie of La-Grange
*H.Romaine of La Grange 3-4 305C 610 6533 321
s. Berkley Model Chieftain d. Sunny Rose of La Grange
Kathy of La Grange 1-11 305C 610 6830 301
s. Mt. Ararat Harlequin d. Frolic's Kassie of La Grange
*Veranica of La Grange 5-2 305C 610 6578 382
s. Churn Creek's Demonstrator d. Glory's Tiney of Lagrange

$BARTLETT, LARRY D. & SONS, HERMITCROFT FARMS, FREDERICKTOWN, OHIO.
*Beryl of Penn Villa 7-11 305C 610 7700 372
s. Flying Horse Colonel's Raider d. Bertie of Penn Villa

$BASH, C. E. & COMPANY, INCORPORATED, BUSY BIDDY FARMS, HUNTINGTON, IND.
*Busy Biddy Farms Donna 4-7 305C 610 9368 478
s. Fuller Farms Merry King d. Dora of Busy Biddy Farms

$BAUER, ARTHUR, RED GATE FARM, CISSNA PARK, ILL.
Adair's Lady May Rose 4-5 305C 610 6131 346
s. Adair's Hilda's Laddie d. Adair's Roselee of Challenger
Buttercup of Red Gate Farm 2-9 305 610 7973 420
s. Hill View Vandal d. Emblem's Rose of Maple Lawn

$BEACH, HAZEL H., COGNIAC FARM, LONDON, OHIO.
Cogniac's Doris 7-6 305 610 11551 519
s. McDonald Farms Grantley d. Cogniac's Dot
Cogniac's Elaine 3-3 305C 610 6878 303
s. McDonald Farms King Dave d. Cogniac's Ellen
Cogniac's Mable 3-9 274C 548 7508 315
s. McDonald Farms King Dave d. Cogniac's Jean

$BEATTY, CLAIR C., INDIANA, PA.
*O'Pal's Valencia 7-9 291C 582 6661 349
s. Antietam O'Pal d. Ideal Queenie

$BEEBE, CHARLES PHILIP, EASTLEIGH FARMS, FRAMINGHAM CENTER, MASS.
*Eastleigh C. Nelda 4-7 305 610 9495 433
s. Coronation Majestic's King d. Eastleigh Norma
*Walnut Acres Hilda 8-11 305 610 9073 429
s. Eastleigh Aviator d. Savery's Hilldabelle

$BEEBE FARM, INCORPORATED, WEST MANSFIELD, MASS.
*Beebe Farm Cynthia 5-2 351C 702 7786 380
s. Ballacrebbin Rex d. Beebe Farm Roberta's May
*Beebe Farm Gertrude 11-3 365 730 13089 671
s. Rockingham Elect d. Pirate's Florodora

$BEEBE, JACK H., RIVERBEND FARM, WARSAW, IND.
Blossom of Cherry 2-8 305C 610 10848 539
s. King Sequel of Sunny Lea d. Cherry of Yvonne
Guern-Way Rose 3-7 305C 610 7701 420
s. McDonald Farms Fisher d. Guern-Way Ruth

$BEEMAN, F. I. & HOAGLAND, G. R. & SON, CALIFIA FARM, LAFAYETTE, IND.
*Boyd Farm Cal's Delphi 6-11 305 610 9457 483
s. McDonald Farms Californian d. Boyd Farm Fay's Delphi

$BENDER, JAMES P. & HUGHETTA F., BELL-GATE FARM, COOPERSBURG, PA.
*Bell-Gate's Dixie 8-0 275 550 8420 417
s. Coldspring's Hardwick's Royal d. Wood Brook Gardentus Patty
Bell-Gate's Japonica 2-6 292C 584 6395 327
s. Hominy Hill Searchlight d. Bell-Gate's Glamour

$BENTLEY, O. R. & SON, SUNESLOPE FARM, AMES, IOWA.
*Suneslope's Charming Ember 2-11 365C 730 13490 722
s. Charm of Rose Hill d. Suneslope's N.A. Emily

$BEREA COLLEGE, BEREA, KY.
Berea Challenger's Myra May 2-4 305 610 5921 294
s. King Challenger of Annville d. Berea Queen Myra
*Berea's Beautiful Beulah 5-1 305 610 8944 471
s. King Challenger of Annville d. Lassie's Beautiful Beulah
*Hickory Hill Alberta 3-5 269 538 3838 206
s. Hill Girt Ringmaster d. Hickory Hill Dianna

$BERGE, OLEY F., CORNER HILL GUERNSEY FARM, VALDERS, WIS.
*Corner Hill Noblegirl 3-3 315C 630 6101 304
s. Wolfpen Nobleman d. Corner Hill Buttergirl

$BERRY, JAMES D., JR., WINDY HILL FARMS, TITUSVILLE, PA.
*Glad Run Echo 8-11 365 730 14234 590
s. Hill Girt Artful d. Glad Run Fannie's Janet
*Windy Hill Farms Laurel 3-4 305C 610 8966 480
s. McDonald Farms King Leo d. Mainstone Laurel

$BERTHOLF, W. H., GREEN PASTURES FARM, WICHITA, KANS.
*Bertholf's F. A. Rose 5-7 341C 682 10579 519
s. Cooper's Fauntleroy d. Jo-Mar Fashioner's Augusta
*Royal O'Etta 6-9 305C 610 8215 439
s. Al-Mede Rex's Comet d. Royal Etta 4th's Jennie's Judy
Walker Farms Max Leoma 2-4 305C 610 7149 394
s. Hanes' Robert Dicks d. Walker Farms Majesty's Lilac

$BIRKY, EMANUEL & SONS, MAPLE LAWN FARMS, KOUTS, IND.
Hal-Jon Flossy 8-6 305C 610 9433 475
s. Langwater Golden d. Valley Set's Flossy

$BJERKENG, PAUL B., ASGARD FARM, BELDENVILLE, WIS.
Asgard Charmer Ellen 1-11 285C 570 3945 175
s. Harledon Squire's Charmer d. Asgard Pioneer Ellen
*Asgard Pioneer Pat 3-11 305C 610 4608 225
s. Barbian Pioneer d. Asgard Princess Pat

$BLACK, S. BRUCE, TWIN VALLEY FARM, PEPPERELL, MASS.
Twin Valley Betty 4-3 298C 596 8420 411
s. Rosewald Conqueror d. Twin Valley Levity Harmony
*Twin Valley Theodora 3-10 266C 532 8387 360
s. Rosewald Conqueror d. Twin Valley Partner's Tomsy

$BLACKWELDER, P. B., TWIN BROOK FARM, MOCKSVILLE, N. C.
*Royal Count's Violetta 4-2 305 610 7533 414
s. Clear Springs' Royal Count d. Violet's Star of River Ridge
*Twin Brook Noble Lou 4-10 305C 610 6540 386
s. Quail Roost Noble Roseboy d. Royal Count's Daisey Lou
*Twin Brook Noble Margreet 6-1 278C 556 8460 429
s. Quail Roost Noble Roseboy d. Milton Farms Margreet
Twin Brook Princess Isabella 2-4 305C 610 6239 349
s. Bournedale La Noce's Prince d. Twin Brook Maxim Isabelle

$BOCKBRADER, RAYMOND, RAELYN FARMS, PEMBERVILLE, OHIO.
*Raelyn Farms Rose 5-5 305C 610 6007 303
s. Wildwood Run's Prince d. Aigler Farm Radiance

$BOEHLKE, ALFRED A., LORALDALE GUERNSEY FARM, NAMPA, IDAHO.
*Queenette of Golden Glow 8-5 305C 610 9623 511
s. Wandamere Bondsman d. Queen May's Question

$BOGGS, ROY K., DARI-DALE FARM, NEW PLYMOUTH, IDAHO.
Dari-Dale Alice 2-1 305C 610 6336 314
s. Westlynn Klansman d. Dari-Dale Princess Ann
Dari-Dale Lucy 2-4 365C 730 9498 453
s. Westlynn Klansman d. Idacrest Luella
*Dari-Dale Nora 4-5 299C 598 7415 309
s. Goldendale Royal d. Sunlad's Naomi

$BOLF, JOHN C., FELICITY FARM, MALVERN, PA.
*Partridge Echo Zombie 5-4 305C 610 7728 309
s. Vagabond's Echo d. Bettie's Bertha

$BONNY OAKS SCHOOL, CHATTANOOGA, TENN.
*Bonny Oaks Pat's Janet 5-8 365C 730 4152 240
s. Klondike Patrician d. Jean of Mansfield Acres

*Klondike Kornelia 10-8 305C 610 6833 328
s. Argilla Knight d. Klondike Gay Joan

$BORTZ, ALVIN & SON, WILLOW DRIVE GUERNSEY FARM, RUDD, IOWA.
*Wern's Royal Lad's Star 6-4 242C 484 8585 347
s. Boulder Bridge Royal Lad d. Hillside's Iris

$BOSWORTH, W. H., OAKWOOD FARM, ALGONA, IOWA.
*Oakwood G. Cosmos 3-4 302C 604 6853 351
s. Chedco Guardian d. Oakwood Gladiola
*Oakwood H. Sweet Pea 4-5 305C 610 7403 417
s. Chedco Hurricane d. Oakwood Morning Glory

$BRADFORD, FRED & R. D., BRADFORD'S DAIRY FARM, ALMA, MICH.
*Bradford's Baby 10-9 305 610 9221 356
s. Queen's Rex of Cowham Farm d. Bradford's Opal
*Bradford's Grace S. 6-2 365 730 7607 425
s. Bradford's Quince's Max d. Bradford's Sally

$BRADSHAW, A. H., OAKRIDGE FARM, VALDESE, N. C.
Oakridge's Nancy 3-0 296C 592 6842 319
s. Hillbright Maxim King d. Oakridge Herman's Rose
Oakridge's Prince's Jane 5-2 305C 610 8502 375
s. Woodside Herman's Prince d. Woodside Valiant's Faye

$BRAUN, FRANK L., BRAUNSDALE FARMS, SOUTH CHARLESTON, OHIO.
*Maple Leaf's Charming Polly 9-4 305C 610 9323 410
s. Maple Leaf's Pilgrim Progress d. Maple Leaf's Survival

$BRENEMAN, JOHN A., WILLOW BEND, WILLOW STREET, PA.
*Pequea View King's Jill 3-5 305 610 6914 365
s. Delresa's King of Fairview d. Pequea View's Ting
*Willow Bend's Dairymaid 5-8 365 730 7664 369
s. Clora's Point Tor d. Willow Bend's Maid
*Willow Bend's Janie 6-6 305C 610 8443 389
s. Clora's Point Tor d. Willow Bend's Jewel

$BRIGGS, H. C. & SON & MORRIS, NATHAN, BRIGEEN FARMS, TURNER, MAINE.
*Driftrock Belle 6-8 305 610 9005 542
s. Dick of Driftrock Farm d. Daisy Bell of Driftrock Farm
*Hidden Acres Jameel's Desire 6-7 305C 610 8021 449
s. McDonald Farms Jameel d. Hidden Acres Majesty's Delight
*Hidden Acres Regent's Phyllis 6-1 305C 610 7962 355
s. Argilla Regent d. Birchtree Queen Phyllis

$BRINDLE, LIVINGS & L. KEITH, BRINDLE STOCK FARM, JAMESTOWN, IND.
*Brindle's Prestige Dolly 9-11 365C 730 12805 575
s. Rock Creek Prestige d. Big Springs Dorothy
Brindle Vic's Beauty 4-11 365 730 13728 663
s. Brindle Cavalier's Vic d. Loyalty Saint Beauty

$BROCK, C. R., CLOVER WREATH FARM, NORTHFORD, CONN.
*Broad Hill Fifi 4-8 299C 598 10539 484
s. Pharos Frost King d. Broad Hill Sabra

$BROWN, CHRISTEL H., JAMESVILLE, N. Y.
Improver's Goldie Girl Valor 3-9 305C 610 6004 343
s. Hidden Valley Valor d. Improver's Gypsy Girl

$BROWN, J. BUFORD & ORVILLE L., BROWNIES GUERNSEY FARMS, WOODBURN, OREGON.
*Beauty Queen Marie of Fairview 5-9 302C 604 8943 437
s. Van de Kamp Judge of Fairview d. Dora Mae's Beauty Queen
*Fair View's Ramona 4-5 305C 610 11839 555
s. Oak Park's Pal d. Rosalie's Lady of Fair View

$BROWNE, PAUL F., ALFRED, MAINE.
Walnut Crest Jarl Prank 2-4 305C 610 9808 414
s. Langwater Jarl d. Walnut Crest Major's Pollen

$BUCHANAN, ALBERT & STEPHEN, BROADMOOR FARM, MILFORD, IND.
*Connie's Eudina of Niles 10-2 305 610 6328 308
s. Bea's Herod of Flora-Don d. Fazia's Connie of Niles
*Gilead Charm 10-0 365 730 9315 506
s. Foremost Brilliant d. Gilead Cross

$BUCK, C. D., BUENA VISTA, WILMINGTON, DEL.
*Honey Brook Romulus Bunny 5-1 276C 552 7319 343
s. Coldspring's B.R. Royal d. Llan Fair Penna. Elaine
Royal's Deedee of Rokeby 3-10 365 730 8910 428
s. Mt. Ararat Royal Factor d. Fancier's Deedee of Mt. Ararat

$BUCKINGHAM, S. McLEAN, MOUNT FAIR FARM, WATERTOWN, CONN.
*Fred's Monita of Mt. Fair 4-7 305C 610 10515 469
s. Farview Master Fred d. Mt. Fair King's Monita

$BURGRAFF, ALBERT, RIVER VIEW FARM, LYNDEN, WASH.
*River View Duke's Margie 8-2 286 572 9301 410
s. River View Duke d. Pride's Marguarite

$BURK-BARTON FARM, MULBERRY, IND.
Burk-Barton Charlotte 2-2 305 610 6248 291
s. Elmwood Farms Royal Favor d. Elm Spring Paula

$BURLING, EDWARD, JR., RICH NECK MANOR FARM, CLAIBORNE, MD.
*Beauty of Old Stone House 3-3 305 610 5914 313
s. Brooklandwood Midnight d. Pearl of Old Stone House
Haddon's F. Myra 3-5 213 426 3948 177
s. Haddon's Fritz d. Leeholme Crepe Myrtle
Rich Neck Manor Bluebell 2-9 305 610 4964 232
s. Wilgorlan Farms Triumph d. Bear Haven Maxim's Hellen

$BURNHAM, RALPH A., ROSYMORN GUERNSEY FARM, MACOMB, ILL.
Rosymorn High Ann 2-3 305C 610 7264 367
s. McDonald Farms Fore Hightime d. Rosymorn Lady Ann
Rosymorn High Annette 2-8 305C 610 7941 398
s. McDonald Farms Fore Hightime d. Rosymorn Prince's Annette
Rosymorn High Bethel 2-6 305C 610 6425 343
s. McDonald Farms Fore Hightime d. Rosymorn Lady Bethel
Rosymorn High Grandee Fairy 2-5 305C 610 6422 333
s. McDonald Farms Fore Hightime d. Rosymorn Grandee's Fairy
Rosymorn High Ione 2-3 305C 610 8369 463
s. McDonald Farms Fore Hightime d. Rosymorn Lad's Sunny Margarett
Rosymorn High Leone 2-3 305C 610 8147 469
s. McDonald Farms Fore Hightime d. Rosymorn Lad's Sunny Margarett

$BURTON, GEORGE G., HONEY HILL FARM, MARION, IOWA.
Verna of Honey Hill 2-3 365 698 7246 343
s. Clermont King David d. Lois of Honey Hill

$BURTON, LAWTON, BRENDA-MYR FARMS, LAWTON, OKLA.
*Lady's A. Lovely of C.D. 5-6 279 558 9895 445
s. St. Albans Actor Grandee d. Actor's Sylvia Lady

$BUSBOOM, RAYMOND J., ERNRAY FARMS, GIFFORD, ILL.
*Clairmary of Alicia 5-7 305C 610 7968 414
s. Illini Maxim Clairmary d. Alicia's Honey
*Victoria Nevah 5-7 303C 606 10313 575
s. Leahaven Felix d. Victoria of Honey Faust

$BUTTS, SIDNEY E., ROCK HAVEN GUERNSEY FARM, MORTON, WASH.
*Rock Haven Pablo's Dolly 4-1 292C 584 6434 321
s. Chicona Nelson Pablo d. Damsel's Dimple of Rock Haven
*Rock Haven Pablo's Duchess 2-11 305C 610 7859 373
s. Chicona Nelson Pablo d. Rock Haven V. Diana
*Rock Haven Pablo's Norlina 4-2 305C 610 6700 368
s. Chicona Nelson Pablo d. Avalawn Neldra

$CALIFORNIA STATE POLYTECHNIC COLLEGE, SAN LUIS OBISPO, CALIF.
Polytechnic Jepson Betsie 5-11 365 730 13840 730
s. McDonald Farms Jepson d. Polytechnic Slogan Bevana

$CALLICOTT, J. T., J. M. & T. D., CALLICOTT FARMS, COLDWATER, MISS.
Callicott Ben's Beverly 2-5 281C 562 5065 219
s. Gayoso Piper's Benefactor d. Madia's Princess
Callicott Ben's Blossom 3-2 305C 610 9547 454
s. Gayoso Piper's Benefactor d. Fox's Tillie of Waukesha
Callicott Farms Actress 6-0 262C 524 6926 365
s. Gayoso L. Philosopher d. Princess's Ina May
Callicott Farms Barbara 5-8 305C 610 7165 344
s. Gayoso L. Philosopher d. Lea Lady Cynthia
Callicott Farms Jane 4-6 106C 198 1398 42
s. Gayoso L. Philosopher d. Fox's Jill of Waukesha
Callicott Farm's Jill 5-11 305C 610 5908 237
s. Gayoso L. Philosopher d. Fox's Jill of Waukesha
Callicott Farms Little Ann 4-8 305C 610 6242 268
s. Gayoso L. Philosopher d. Callicott Farms Premier's Ann
Madia's Princess 11-2 125C 250 2101 95
s. Gayoso Betsy's Carl d. Gayoso Madia

$CANN, H. F. & M. B., ESCO FARMS, WEST CHESTER, PA.
*Esco's Merry Constellation 8-11 365 730 8416 451
s. C. F.'s Merry Boy d. Esco Venus

$CARBONE, ARTHUR S. W., MOUNTAINVUE GUERNSEY FARM, BROOMFIELD, COLO.
Mountainvue Pegmore Georgia 2-3 291C 582 6272 315
s. Mountainvue Jupiter d. Pegmore Dora

$CARLSON, C. I., SHADY OAK FARM, GUILFORD COLLEGE, N. C.
Skuggek Comet Helena 3-7 274C 548 7945 456
s. Riegeldale Emory's Comet d. Skuggek Maxim Cora
Skuggek Gay Lanette 2-8 302C 604 8238 424
s. Sterlingold Gay Knight d. Skuggek's Elaine
Skuggek Noble Glitter 2-9 293C 586 7692 437
s. Grand View Noble Heritor d. Skuggek's Lady Glow

$CARMAN, J. THOMAS, HIGHLAND FARMS, GLEN ROCK, PA.
Highland Chief's Karen 2-6 305 610 8328 374
s. Coldspring's B. R. Chief d. Coldspring's Romulus' Kalma
*Highland Chief's Vanity 5-3 365 730 10607 475
s. Coldspring's B. R. Chief d. Highland's Venus

$CARROLL, P. A., DOUGHOREGAN MANOR, ELLICOTT CITY, MD.
*Manor Cinderella 6-7 286C 572 8403 438
s. Steadfast Valor Oakland Manor d. Manor Symphony
*Manor Connie 4-5 291C 582 10558 510
s. Blakeford Constant d. Manor Lovely
Manor Hero 2-1 305C 610 6457 300
s. Coldspring's Noble's Hermes d. Manor Virgie
Manor Inca 2-1 305C 610 5868 330
s. McDonald Farms Inheritor d. Manor Venus
Manor Indeed 1-11 305C 610 6018 356
s. McDonald Farms Inheritor d. Manor Gloaming
Manor Ingenue 1-11 293C 586 6169 342
s. McDonald Farms Inheritor d. Manor Agnes
Manor Tradition 2-4 288C 576 6260 283
s. Broadwater Tumble d. Manor Symphony

$CARSON, GEORGE R., ROCKVILLE, MD.
Bonne Femme Caprice 2-10 305 577 6414 353
s. C. F.'s Westminster d. Winding Lane Impish

$CARTWRIGHT, R. JACK, SUN VALLEY GUERNSEYS, PHOENIX, ARIZ.
Sun Valley H. Felda 2-5 365 730 8111 462
s. Nyala Prince's Horatius d. Mission Ranch Roberta

$CECIL, H. M. & J. M., LANGHURST FARM, SUDLERSVILLE, MD.
Langhurst Coronation Cleo 2-3 365C 730 10006 441
s. Wilgorlan Coronation Cavalier d. Rex's Capricious of Mt. Ararat

$CLARK, J. MYRON, RED LEVEL FARM, STUART, VA.
*Guernsdel Noble Delores 4-7 305C 610 8050 404
s. Quail Roost NoMax Raider d. Dew Drop of Lincliff

$EGBERT, KEITH, EMRI FARM, BOW, WASH.
*Emri Teresa 6-2 282C 564 6838 336

$FITZPATRICK, LEO H. & JOSEPH J., GREEN VALLEY GUERNSEY FARM, DUBUQUE, IOWA

*Merritea Mck Penny 9-2 305C 610 8404 437
s. Riegeldale Viscountess' Mck King d. Riegeldale Phador's Buttergirl
Twin Brook Noblerose Spot 3-2 305C 610 7093 370
s. Twin Brook Noble Roseboy d. Effie Spot

§CLARK, WILLIAM C., QUARRY VALLEY FARM, LAHASKA, PA.
*Quarry Valley's Snooks 5-8 305C 610 7728 405
s. Rockingham Monitor d. Quarry Valley's Steatite

§CLEMSON AGRICULTURAL COLLEGE, CLEMSON, S. C.
*Clemson Honor Approve 4-11 305C 610 8931 395
s. Klondike High Honor d. Clemson Cavalier Penitent
Clemson Trophy Darien 2-8 305C 610 6933 336
s. Clemson Honor Trophy d. Clemson Royal Quire

§CLINE, D. L., CLINE'S GUERNSEY FARM, CARTERSVILLE, GA.
*Renabie Emory's Dassel 3-5 305C 610 6190 312
s. Renabie Konnie's Emory d. Renabie Maxim's Christine
Renabie Emory's Marie 3-4 276C 552 8004 414
s. Renabie Konnie's Emory d. Renabie Predictmost's Honey

§CLOVERLAND FARMS DAIRY, INCORPORATED, CLOVERLAND GUERNSEY FARMS, PHOENIX, MD.
Cloverland Farms Bo Peep 2-5 305C 610 7242 355
s. Coldspring's B.R. Imperial d. Foxburg's Knight's Floretta
Cloverland Farms K. Queen 2-4 365C 730 9571 431
s. Pine Manor King's Knight d. Cloverland Farms Lady Nora
Foxburg's Imperial's Princess 3-1 231C 462 5181 250
s. Coldspring's B.R. Imperial d. Foxburg's Knight's Polly
Foxburg's Kingman's Rosebud 3-9 365C 730 11320 525
s. Foxburg's Knight's Kingman d. Foxburg's Knight's Madame
*Gardenville Princess Leona 9-10 291C 582 6985 323
s. Pine Manor King Kenfleur d. Wonder's Foremost Leona

§COHRS, JOHN A., JR., CORVILLA GUERNSEY FARM, TISKILWA, ILL.
Corvilla's Darling 2-5 305C 610 8259 453
s. Sterlingold Marksman d. Ramona Royal's Darling

§COLBY, HOWARD H., COLBY DALE FARMS, ROMEO, MICH.
Langmeadow Nada 2-4 305 610 9581 469
s. Langmeadow Traveler d. Langmeadow Mada

§COLE, ROBERT W., COLE FARM DAIRY, BIDDEFORD, MAINE.
Cole Farm Ruby's Pride 11-5 362C 724 13558 593
s. Elm Haven Jonathan d. Cole Farm Ruby

§COLORADO A. & M. COLLEGE, FORT COLLINS, COLO.
College Foremost May 2-3 313C 626 8144 399
s. Rockmore Foremost d. College May Cloud Cherub
*College Gold Lu 4-3 305C 610 11087 469
s. McDonald Farms Gold Boy d. Streverling's Balinda Lu

§CONNECTICUT, UNIVERSITY OF, STORRS, CONN.
Ideal's Triumph's Lass 3-5 290C 580 7154 314
s. Ideal's Triumph d. Ideal's Hopeful Lass
*Sanka Sandra Storrs 5-2 305 610 8082 387
s. McDonald Farms Jeweler d. Sandra Spooky Storrs

§COOK, F. R. & SON, EDICK FARM, KENNEDYVILLE, MD.
*Lazy River Starbright 4-5 305C 610 9628 469
s. Franchester Levity Ace d. Green Acres' Star

§COPPAGE, BENJ. L., MIDDLE ACRES FARM, SUDLERSVILLE, MD.
*Middle Acres Rose Bud 5-0 365 730 8470 445
s. Green Acres Captain d. Eileen of Breidablik

§CORNING, JULIA H. & JOHN B., ROUNDABOUT FARM, KENNEBUNK PORT, MAINE.
*Haven Hill Melba's S. Cheer 4-5 305C 610 7488 346
s. Fairlawn Dairymaid's Steadfast d. Savery's Cheerful
*Wethersfield La Criada 6-9 305C 610 8686 466
s. Flying Horse Bandleader d. Wethersfield Enid

§COUZENS, MARGARET A., WABEEK FARMS, PONTIAC, MICH.
*O-Kay Candy Netta 4-11 305 610 8350 435
s. Wey Acres Levity Candy d. Nellie June of Versailles

§CROCKER, BILL E. & CHARLES L., CROCKER FARM, PLYMOUTH, IND.
Crocker's S. F. Jane 2-4 305C 610 8842 451
s. Matapa Sandy's Flash d. Twin Creek's Carolyn Jane
*Crocker's Verna Susie 3-3 286C 559 7611 386
s. Verna's Steadfast of Level Loam d. Sue's Susie

§CROWGEY, R. R., HAM FARM, WYTHEVILLE, VA.
Dan Valley Carrie Lou 2-4 274C 548 8147 358
s. Twilight's Rambler d. Marbelou's Patra
*Dora of Ham Farm 3-11 253C 506 6470 306
s. Bournedale General Maxim d. Palmer's Juanita
*Ham Farm Con Delila 3-8 262C 524 7228 390
s. Confidence Ham Farm d. Palmer Haven's Sugar
*Ham Farm Dyson 3-2 365C 730 9306 447
s. Confidence Ham Farm d. Palmer's Java
*Sonnet of Ham Farm 4-3 259C 518 6715 332
s. Robinlawn's Blissful's Ace d. Robinlawn Frolic's Morgie
*Summer of Ham Farm 4-4 282C 564 9398 448
s. Robinlawn's Blissful's Ace d. Robinlawn's Frolic's Mabel
*Sweetheart of Ham Farm 4-5 270C 540 5132 285
s. Robinlawn's Blissful's Ace d. Robinlawn Frolic's Mary

§CUSTER, A. J. & SONS, LEVELLAND FARMS, AUBURN, IND.
Levelland Farms Glow 2-0 305C 610 6921 312
s. Langwater Banner d. Levelland Farm's Gaiety
Levelland Farms Tess 2-9 293C 586 6971 353
s. Meadow Lodge King's Master d. Silver Hills Countess

§DANIEL, KENNETH H., KENMAX STOCK RANCH, GOODING, IDAHO.
*Kenmax Counterfeit's Lola 6-0 305C 610 9216 507
s. Kenmax Count's Counterfeit d. Patricia's Ladie
*Kenmax Jesse's Ladette 7-3 302C 604 10104 485
s. Idagem Truman's Jesse d. Patricia's Ladie
Kenmax Veteran's Lu 2-0 305C 610 12829 502
s. Prestdale Monarch's Veteran d. Kenmax Counterfeit's Lula

§DAVIES, PAUL B., HEMLOCK VALLEY FARM, LISBON, OHIO.
Hemlock Valley King's Sue 2-2 305C 610 6567 306
s. Welcome In Bright King d. La'Bellevue Idol's Stella

DeKORTE, JAMES, FRANKLIN LAKE DAIRY FARM, SUSSEX, N. J.
Franklin Lake's Emblem 5-1 305 610 8262 412
s. Two Brooks Masterpiece d. Franklin Lake's Crysteen

§DELEVETT, JEANNE S., ADELL FARM, REDDING RIDGE, CONN.
*Golden Herd's Belladonna 5-4 269C 538 6995 395
s. Nyala Supreme Goldenrod d. Arabella of Lakeland

§de TALLEYRAND, MARQUISE LELA, GWYN CAREG FARM, ABINGTON, CONN.
*Gwyn Careg Dorothea 7-3 290C 580 7967 383
s. Coronation Supreme Lad d. Birchtree Dace's Dorothea

§DICKMAN, GEORGE & HENRY, GARNAVILLO GUERNSEY FARM, GARNAVILLO, IOWA.
*Garnavillo Julip's Jewel 3-1 296C 592 8651 453
s. Elmwood Etta's Ajax d. Garnavillo Mint Julip
*Garnavillo Liza 3-5 252C 504 7728 341
s. Elmwood Etta's Ajax d. Elizabeth of Willow Lane

§DODGE, W. THOMAS, TOWPATH FARMS, HAMILTON, N. Y.
*Liseter Country May 6-9 276C 552 10414 490
s. Antietam Country Bond d. Liseter Hardwick's May
Towpath L. Garnet 1-11 273C 546 6410 326
s. Doral Farm Prince Lustral d. Towpath P. Gingham

§DONEGAN, C. E., DONEGAN DAIRY FARM, LARGO, FLA.
*Golden Royal Sue 8-11 249C 498 7942 343
s. Butler Island Old Gold d. Susan Ace Royal
*Kennersley's Bonny Girl 6-2 293C 586 8647 396
s. Hero of Kennersley Farm d. Kennersley's Bonny
*Lakemont Judy's Martha 4-9 281C 562 6443 317
s. Riegeldale Emory's Judicator d. Indian River Majesty Dolly

§DONLAN, J. R., KE-DON FARM, THREE OAKS, MICH.
*Kathy of Walnut Lane 3-3 286C 572 7506 346
s. Meadow Lane King Paul d. June's Ginnie of Walnut Lane
*Margie of Calusa Farm 2-11 263C 526 8212 388
s. General Starbright of Hilding d. Birtha Mae of Clear View

§DORTCH, ROBERT L., ROLDO DAIRY FARM, SCOTT, ARK.
Maple Lane Designer's Jenny 4-9 305C 610 7745 410
s. Maple Lane Topsy's Designer d. Maple Lane Frolic's Genevieve

§DOWNEY, FRED C. & H. FRED, WOODSIDE HALL FARMS, WILLIAMSPORT, MD.
Woodside Hall C. Ramona 2-8 305C 610 7124 388
s. Coldspring's Noble's Cardinal d. Woodside Hall Ideal Norma
Woodside Hall C. Rhoda 2-3 305C 610 9718 467
s. Coldspring's Noble's Cardinal d. Woodside Hall Ideal Olga
Woodside Hall Emory's Raina 2-3 305C 610 7895 372
s. Hominy Hill Emory d. Woodside Hall Knollton Hasty
Woodside Hall Emory's Rhea 2-10 305C 610 7031 384
s. Hominy Hill Emory d. Woodside Hall Lady Marilyn
Woodside Hall Founder's Rose 2-7 305 610 7851 393
s. Coldspring's Romulus Founder d. Woodside Hall Princess Lily
*Woodside Hall Ideal Odeen 4-5 300C 600 8173 444
s. Langwater Idol d. Woodside Hall Knollton Hildeen
Woodside Hall Ne Robin 2-8 305C 610 6684 352
s. McDonald Farms S. Newsboy d. Woodside Hall Lady Konnie

§DREIBELBIS, LLOYD F. & W. H. & SONS, DREIBELBIS FARM, SHOEMAKERSVILLE, PA.
*Dreibelbis C. S. Betsy 3-10 305C 606 7963 380
s. Dreibelbis' Noble Classy Sam d. Dreibelbis' Royal Beatrice
Dreibelbis C. S. Kate 2-9 365C 730 9381 436
s. Dreibelbis' Noble Classy Sam d. Dreibelbis' Royal Kerty
*Dreibelbis C.S. Phyllis 6-7 255C 510 7549 314
s. Dreibelbis' Noble Classy Sam d. Dreibelbis President Peg
*Dreibelbis Royal Caroline 7-6 361C 685 7283 349
s. Woodacres R. Levity Foremost d. Dreibelbis Admiral's Carol
*Dreibelbis' Royal Laura 7-8 305C 610 8192 416
s. Woodacres R. Levity Foremost d. Dreibelbis' President Loyal
*Dreibelbis Royal Reba 5-8 290C 580 6963 305
s. Woodacres R. Levity Foremost d. Dreibelbis C.S. Reberta

§DREYFUS, MAX, MADREY FARM, BREWSTER, N. Y.
*Madrey Farm Designer Melody 4-8 345C 690 10401 572
s. Fairlawn Peerless Designer d. Madrey Farm Steadfast Melody

§DRUMMET, RALPH & FAMILY, RUTLAND, ILL.
Drummet's Fancy 2-9 305 610 6444 355
s. Drummet's Star Peer d. Drummet's Alert Susan

§DUKES, R. F., DUKES DALE FARM, ORANGEBURG, S. C.
*Dukes Dale Bondwick's Beth 3-2 365 730 11183 489
s. Bondwick's Amos Lad d. Dukes Dale Royal Belle
*Edisto Farm's Veneta 5-3 305C 610 9701 490
s. Edisto Farms Challenger d. Lendolure Royal Virginia
*Rivelon Royal Fitz 11-6 365 730 12876 587
s. Rivelon Royal Cyclop d. Zorena of Fair View

§DYNES, GEORGE M., RIVERVIEW FARMS, MOUNT VERNON, WASH.
*Valley Gem Colorful 12-1 251 502 7530 386
s. Valley Gem Banker d. Valley Gem Glossy

§EBSEN, HARRY, ASTORIA, OREGON.
Brenda's Artie 3-3 245C 490 5008 232
s. Supreme's Royal Don d. Engleburst Brenda

§EGBERT, KEITH, EMRI FARM, BOW, WASH.
*Emri Teresa 6-2 282C 564 6838 336
s. Emri Laddie d. Emri Tess

§EGNER, WILLIAM H., WILEVA FARM, LOVELAND, COLO.
*Golden Knoll Empress 6-1 281C 562 6562 362
s. McDonald Farms Fowler d. Patty of Garrett Acres
*Nook-Dale Golden Ilma 5-2 295C 590 9446 454
s. Bryn Du Golden Standard d. Chester's Ilma of Clear View 2d
Valley Pride's Clotilda 3-8 290C 580 9293 409
s. Wandamere Maryann's Magic d. Valley Pride's Camilla

§EKSTRAN, N. GARNER, BROCKWELL FARM, BOW, WASH.
Western Glow Fame's Elsie 2-3 365 730 7414 322
s. Western Glow Royal Fame d. Wandamere Anson's Emma

§ELWOOD, F. ELLIS, ELWOOD HOMESTEAD FARM, FORT PLAIN, N. Y.
*Elwood Homestead Vina 9-6 305 610 9032 395
s. Lynbrook Cherub's Achievement d. Buttercup's Vina

§EMBURY, F. B., LARCH HOLLOW FARM, GAINESVILLE, N. Y.
*Douglaston Maharani Gwalior 11-2 305 529 7196 370
s. Douglaston His Royal Highness d. Douglaston Baroness Aylmer

§ENGELHARDT, ALFRED G. & MARGARETHE T., GRAM O'LAND FARM, ARMADA, MICH.
*Defender's Philine 10-5 305C 610 8325 335
s. Viscount Defender of East View d. Longbarn Alice

§ENGLAND, CHARLES P., GUERNLAND FARM, RISING SUN, MD.
*Guernland B. Betty 7-4 305C 610 10975 510
s. Evergreen Royal's Buzzy d. Kitty's Golden Bess

§ENGLAND, EUGENE E., NORTH EAST, MD.
Count's Progress' Irene 2-8 305C 610 8454 438
s. Count's Progress d. Hope's Son's Ileam
*Emancipator's Delight 5-2 305C 610 7774 383
s. May Valor's Emancipator d. Proson's Mabel
*Hope's Son's Patsy 5-9 284C 568 7653 386
s. Hope's Son d. Buzzy's Royal Peggy

§EVERETT, EARLE J. & SAMUEL T., DOGWOOD FARM, CHURCH HILL, MD.
Dogwood Marietta 2-7 305C 610 6784 362
s. Langhurst Countryman d. Rose Margaret of Dogwood
Marengo's Mode 2-0 283C 566 5665 255
s. Churn Creek's Noble Royal d. Chenar's Fashion

§EWING, JAMES W., JR. & MARIE M., SHADY NOOK GUERNSEY FARM, TUCSON, ARIZ.
Penny's Priscilla 3-5 305 610 9999 502
s. Kerndale Tinkle's Pal d. Golden Crock Penny
Shady Nook Earl's Astor 1-11 306C 612 6623 380
s. McDonald Farms King Earl d. Eskdale Lad's Hazel
*Valley Oaks Select Rowena 5-10 311C 622 7968 402
s. Santa Ynez Golondrina's Select d. Valley Oaks Commando's Rosalie
Van de Kamp Fearless Vanitee 3-4 305C 610 7623 365
s. Van de Kamp Fancy's Fearless d. Van de Kamp Wistar's Vernette
Van de Kamp King's Joyce 3-5 305 610 8611 426
s. Rancho Lita's Judge d. Joan of Dormier Farm

§FAIRBANKS, LEON, ETHEL & LAVERNE, FAIR ACRES, BOISE, IDAHO.
*Bonnibell Queen Sally 7-1 305C 610 8157 408
s. Bonnibell Mary's King d. Susie's Queen of Tahoma
*Brookacres Conductor's Yvonne 5-3 268C 536 8759 429
s. Meadow Lodge Climax Conductor d. Sonoma Ynez
Toponis Veteran's Lana 3-10 305C 610 12516 569
s. Prestdale Monarch's Veteran d. Toponis Marvel's Lorna

§FAIRLEY, J. L. & SONS, FAIRLEY FARM, FAIRBURY, NEBR.
Fairley Farm June 3-10 283C 566 6423 342
s. Fairley's Triumph d. Rosedale Sarah
Fairley Farm Lucy 4-5 269C 538 5951 270
s. Timberview Colonel d. Skyline Lucy

§FARNSWORTH, HOWARD G., DORELLA FARM, PLANADA, CALIF.
Dorella Archer's Julip 2-4 305C 610 9087 466
s. Douglaston Baron Archer d. Dorella Royal's Jane
*Dorella Archer's Lillie 4-9 325 650 8901 431
s. Douglaston Baron Archer d. Dorella Royal's Suki
Dorella Archers Pixie 2-5 305C 610 7566 394
s. Douglaston Baron Archer d. Dorella Guardsman's Pride
*Dorella Guardsman's Iska 5-4 305 610 8590 471
s. Meadow Lodge Guardsman d. Dorella Soldier's Iva
*Dorella Guardsman's Roberta 6-2 365 730 11660 553
s. Meadow Lodge Guardsman d. Dorella Elect's Rhoda
Dorella Guardsman's Venus 2-5 305C 610 6104 342
s. Meadow Lodge Guardsman d. Dorella Royal's Violet
Dorella Guardsman's Wonder 2-10 305C 610 8998 479
s. Meadow Lodge Guardsman d. Dorella Rival's Little Wonder
*Dorella Soldier's Matilda 5-11 305C 610 11943 565
s. Dorella Rival's Soldier d. Dorella Royal's Marjorie

§FICKIES, ROY F. & LYNN, OVILEA FARM, OVID, MICH.
*Ovilea Victorian's Ember 4-11 292C 584 7264 379
s. Starr Farm Victorian d. Ovilea Eola

§FINCH, ERNEST, RIDGEVIEW FARM, ROXBURY, CONN.
Pine Knoll Glendora 3-0 287C 574 6250 315
s. Caumsett of The Glen d. Pine Knoll Duchess Ann
*Shore Acres Clematis 3-9 305C 610 9361 445
s. Falcon's Neil d. Shore Acres Oriana

§FINK, HARVEY B. & VADA N. & KLOPFENSTEIN, WAYNE W. & MIRIAM, LA HAR VA FARM, ELKHART, IND.
*La Har Va Euna 3-8 300 600 8068 404
s. Lookwell Timothy of LaHarva d. Lockshore C. Eunice

§FISCHER, MARKHAM, CLOVER LEA FARM, OWATONNA, MINN.
Oakwood G. Levity Rose 2-5 305 610 6179 321
s. Chedco Guardian d. Oakwood H. White Rose

§FITZPATRICK, LEO H. & JOSEPH J., GREEN VALLEY GUERNSEY FARM, DUBUQUE, IOWA.
*Green Valley's Pretty 3-7 305C 610 9028 440
s. Elmwood Pharaoh d. Monita's Priscilla of Homeside

§FLETCHER, J. & O. J., BEAVER CREEK FARM, McCOLL, S. C.
*Beaver Creek Adonavera 5-7 305C 610 8231 453
s. Riegeldale Conqueror's Adonis d. Beaver Creek Vera
*Beaver Creek Adonaglo 5-6 305C 610 7072 367
s. Riegeldale Conqueror's Adonis d. Beaver Creek Glorianna
*Beaver Creek Adonaweese 5-3 305C 610 7573 429
s. Riegeldale Conqueror's Adonis d. Beaver Creek Holliweese
*Beaver Creek Adonis' Duchess 4-11 305C 610 8443 421
s. Riegeldale Conqueror's Adonis d. Beaver Creek Duchess
*Beaver Creek Adonis' Pearl 6-2 240C 480 6030 324
s. Riegeldale Conqueror's Adonis d. Fletcher's Sterlingsworth Jewel
Beaver Creek H. A. Dot 4-5 305C 610 7104 329
s. Beaver Creek Hollivista Agent d. Beaver Creek Kim's Dot
*Beaver Creek Hollivista Gracie 6-11 305C 610 8884 385
s. Klondike Hollivista d. Beaver Creek Gay Grace

§FLETCHER, THEODORE E., TWIN MEADOWS FARM, CENTERVILLE, MD.
*Gwynllan High Immortelle 3-6 305C 610 8847 433
s. Caumsett High Boy d. Gwynllan Vagabond Immortelle

§FORT DODGE CREAMERY COMPANY, ROSEDALE FARM, FORT DODGE, IOWA.
*Rosedale Indigo 4-7 359C 718 9550 472
s. Iowa Hi-Acres Gardenius d. Rosedale Marigold
*Rosedale Lucky 6-5 365C 730 10946 524
s. Iowa Hi-Acres Gardenius d. Rosedale Patricia
Rosedale Topsy 2-2 305C 610 8415 416
s. McDonald Farms Fore Nimrod d. Rosedale Princess Kit
*Rosedale Virginia Lee 6-6 365C 730 9510 419
s. Iowa Hi-Acres Gardenius d. Rosedale Phillippina

§FOSNOT, JOHN W., WESSLAWN FARM, CALDWELL, IDAHO.
*Novee's Allene of Wesslawn 5-6 278 556 5901 249
s. Wandamere Allen d. Cricket's Novee
*Toponis Marvel's Patsy 10-1 303C 606 10585 538
s. Fir Ridge Ultra Marvel d. Toponis Galore's Pennie

§FOUST, JACK C. & HANNA, W. W., MAYFLOWER FARM, URBANA, OHIO.
*Mayflower's Moon Glow 3-7 305 610 7821 371
s. McDonald Farms King Lind d. Rebecca of Maple Villa

§FOXBOWER, JULIUS W., JUL-MAR FARM, WILMINGTON, OHIO.
*Crown King's Rita 5-6 305C 610 7806 315
s. Langwater Crown King d. Crown Prince Venus' Tranquilla
*Jul-Mar Janette 3-4 305C 610 5427 250
s. Normac Brilliant d. Crown Prince's Janet

§FRAHM, ELMER F. & WALTER E., ELMWOOD FARM, FRANKENMUTH, MICH.
*Cowham Farm Prince's Felicia 9-11 305 610 7831 372
s. Prince Rex of Cowham Farm d. Rex's Felicia of Cowham Farm
Elmwood Prince's Jean 2-2 287 574 7426 328
s. Lyrene May's Prince d. Jennice of Her-Mil Farms

§FRAHM, HOMER, GRAND LAKE FARMS, CELINA, OHIO.
Grand Lake Demo's Patty 2-11 305C 610 6116 296
s. Raemelton Triumph Demonstrator d. Grand Lake Leo's Pansy
Grand Lake Shah's Lucy 2-7 305C 610 7021 334
s. Franchester Handy Shah d. Grand Lake Esquire's Lassie

§FRAZIER, DALE J. & STEWART, RAYMOND, JO-ELLEN FARMS, FINDLAY, OHIO.
Jo-Ellen Farms Princess Daisy 2-2 301C 602 6653 339
s. Sterlingold Prince Gallant d. Eastlawn Commodore's Dolores
*Lilac Villa's Lulabelle 8-7 305C 610 8390 318
s. Lone Pine Triumph d. Luspo Queen of Six Pines

§FULLER FARMS, SHELBYVILLE, IND.
*Fuller Farms Patricia 6-5 365 730 7603 395
s. Meadow Lodge King's Oklahoma d. Alfacrest's C. A. Patsie Ann

§FUNK, ALVIN L., A. L. FUNK DAIRIES, COLLEGEVILLE, PA.
*Bertha Darling of Funk's Farm 10-9 305 610 7233 422
s. Pinebrook Lady's Independent d. Dot's Bertha
Peg's Ideal of Funk's Farm 2-11 305C 610 8198 361
s. Tarbell Farms Peerless Maximus d. Ellie's Peg of Funk's Farm

§FUSELIER, LITTELL, VILLE PLATTE, LA.
*Owendale's Chieftain's Kay 8-5 305 610 5404 277
s. Finchley Manor Chieftain d. Owendale's Kay

§GAMBONINI, R., RAYMOND R. & JOYCE, OLD ADOBE RANCH, PETALUMA, CALIF.
*Kenholme's Chorus Girl 7-6 293C 586 8000 391
s. Lehmar Prince of West Side d. Lehmar Valiant's Chorus Girl
Kenholme's Mistress Bopeep 3-2 305C 610 9501 455
s. Sterlingold Mascot d. Lehmar Melvin's Bopeep
Kenholme's Mormon's Althea 4-3 305 610 9399 481
s. Tarbell Radiant Mormon d. Holmwood's Princess Angela
Kenholme's Radiant Damsel 3-7 305C 610 6521 280
s. Tarbell Radiant Mormon d. Kenholme's Donna
*Old Adobe Ch-Renee 4-8 305C 610 9778 455
s. Chicona Caradoc d. Sleepy Hollow Noble's Scarlet
Old Adobe Merry Clara 2-9 305 610 7125 354
s. Fairlawn Hornet's Merrymaker d. Carsonia of Chicona
Old Adobe Noble Zelda 4-4 288C 576 6041 337
s. Adohr Eldor Nobleman d. Elbow Creek Maybaby
*Old Adobe Ph-Jean 4-3 305C 610 6873 382
s. Old Adobe Noble Phylip d. Sleepy Hollow Dawn's Jane
*Old Adobe Queen Nancy 5-11 305C 610 8683 407
s. Greentree Caesar's Rose King d. Sleepy Hollow Noble Nancy
*Palmway's Royal Nina 8-9 298C 596 7713 394
s. Fresno Royal Hercules d. Happyholme Lord's Nita

§HOLLOWAY BROTHERS, RIVERDALE FARM, AVON, CONN.
*Riverdale Levity's Edna 3-3 298C 596 8427 337
s. [illegible] d. [illegible]

§JOHNSON, WALTER & SON, MR. & MRS., NORTH FARM, CHAZY, N. Y.
*North Farm Achilles' Marlena 4-5 305C 610 10113 438
s. [illegible] d. [illegible]

§GEPED FARMS, INCORPORATED, MARSHFIELD, WIS.
Burton Lane Thor's Quintella 3-11 258 516 6405 331
s. Pine Manor King's Thor d. Burton Lane's Alert Floradora

§GILLMOR, R. D., BETHWAY FARM, BETHANY, CONN.
Bethway Farms Nan 2-3 303C 606 6968 362
s. Pine Grove Neptune d. Pine Grove Nanette
*Holly Farm Levity Daisy 5-0 305C 610 9961 461
s. Holly's Levity King d. Director's Daisy of Holly Farm

§GINGERICH, TRUMAN W., IOWA-WAY FARM, PARNELL, IOWA.
Iowa-Way Taurus' Primrose 2-8 305C 590 7623 378
s. Foremost D. Taurus d. Pearl of Echo Dell

§GLUEK BREWING COMPANY, GLUEK FARMS, SAINT PAUL, MINN.
*Gluek Farm Hellene 4-6 237 474 4425 228
s. Gluek Farm Mariner d. Gluek Farm R Helena
Gluek Farm Queenetta 2-4 305C 610 6000 273
s. Boulder Bridge Pericles d. Gluek Farm Quilla

§GOEBEL, HARRY & CUNNINGHAM, L. D., WHISPERING CEDAR FARM, ANDREWS, IND.
*Whispering Cedar Janice 6-4 305C 610 9174 470
s. Golden Grange W. Sylvester d. Whispering Cedar Julia

§GOSCH, ARNOLD A., CHEERI-HILL FARM, BIGELOW, MINN.
Cheeri-Hill Norris' Rosette 2-1 365C 730 7733 443
s. Burton Lane's Thor's Norris d. Cheeri-Hill Noble's Rosemarie

§GOULDIN, J. M., WINDSOR FARM, TAPPAHANNOCK, VA.
*Midview Majesty's Pollyanna 7-11 365 730 10486 536
s. Bournedale Golden Majesty d. Midview's Peony
Nutshell King's Grace 3-11 306C 612 7145 357
s. Blair's Rest King Hanover d. Gippy Foremost's Sunny
*Tokee's Dolly of Woodlands 10-2 305C 610 9918 423
s. Fox Dean's Runford d. Teddy's Tokee of Woodlands
*Windsor Importer's Caroline 3-5 305C 610 7008 353
s. Bayville Maxim Importer d. Windsor Pirate's Dimples
Windsor Importer's Joy 2-5 305C 610 6812 362
s. Bayville Maxim Importer d. Windsor Pride
Windsor Importer's Princess 2-5 305C 610 7668 412
s. Bayville Maxim Importer d. Windsor Royal's Primrose
Windsor Royal's Jacquelin 2-3 305C 610 6788 344
s. Midview Majesty's Royal d. Windsor Bonnie
Windsor Royal's Moonlight 2-3 305C 610 5964 363
s. Midview Majesty's Royal d. Dunnottar Starlight
*Windsor Valentine 6-6 305C 610 8403 389
s. Riegeldale Emory's Pirate d. Valentine of Armsted Hill

§GRABER, JOE M., SPRING LAKE FARM, HUTCHINSON, KANS.
*Glencliff C. Belle 6-6 305 610 8345 416
s. Caumsett Duke of Kirklawn d. LaBelle's Enid
Spring Lake J. Babs 2-7 305 610 8179 438
s. Spring Lake Lustre's Joe d. Jo-Be Hercules' Beatrice
Spring Lake M. Marty 2-5 305 610 6643 348
s. Spruce Shadows Muldoon d. Woodland Echo Alma

§GRAHAM, GLENN B., GRAHAM FARMS, BLUFFTON, IND.
Janey of Graham Farms 2-4 305C 610 8252 404
s. Glenn of Graham's Farms d. Butter Ball of Eichhorn Farm

§GRANT, HORACE F. & JOHN C., MANTUP FARMS, PUTNAM, CONN.
Mantup's First Blossom 2-6 365 730 12473 630
s. Two Brooks Tinker d. Ruleewen Beautiful's Aster

§GRAYBILL, JOHN H., TWILIGHT FARM, LANCASTER, PA.
*Twilight Hope 5-6 297C 594 6291 327
s. Walnut Grove Rilma Bob d. Westminster's Meral

§GROVE, HERMAN & LOUIS, GROVELAND FARM, NORTH JACKSON, OHIO.
Groveland's M. Girlie 2-7 365 730 7277 407
s. Wethersfield Prince Marmion d. Groveland's Steadfast Goldie

§GUARD, WILLIAM B., MAPLE HILL FARM, LAWRENCEBURG, IND.
Maple Hill Royal Leora 3-9 360C 720 10244 471
s. Maple Hill Royal Lee d. Nora of Nakist Farm

§HACH, WALTER F., MR. & MRS., WALTONA FARM, MEDINA, OHIO.
Waltona Choir 2-10 269 538 3985 199
s. Maestro of Waltona d. Waltona Dature

HALLIWELL, LEONARD E., PINEHOLM FARM, LITCHFIELD, CONN.
*Orkil Farms Colonel's Betty 4-9 365 730 8051 377
s. Nyala Supreme Colonel d. Red Fox Reliance's Bettina

§HANK, HARRY, LONE OAK FARM, MONONGAHELA, PA.
*Bryn Du Maxim's Ready 4-7 305C 610 9746 477
s. Bryn Du Maxim's Damon d. Willow Brook's Roxie
*Lone Oak Select Co-ed 4-3 305 610 6974 335
s. Flying Horse Select's Trumpet d. Lone Oak Co-ed
*Lone Oak Select Connie 4-8 274C 548 9020 440
s. Flying Horse Select's Trumpet d. Lone Oak Fairy Connie

§HARBIN, JOE H., PLEASANT VALLEY FARM, MULESHOE, TEXAS.
*Harbin's Sylvia's Sarah 3-4 305C 610 9918 410
s. Harbin's Prince Napoleon d. Harbin's Proud Sylvia

§HARDER, C. A., FERN LANE GUERNSEY FARM, BUHL, IDAHO.
Deep Creek Rose 2-5 305C 610 8514 457
s. Western Glow Bond O'War d. Rival's Rose
Fern Lane Callie 2-3 302C 604 6298 333
s. Western Glow Melba's Magic d. Fern Lane Ceries
*Fern Lane Flora 4-8 292C 584 8861 466
s. Banker of Thousand Springs d. Flossy of Fern Lane
Fern Lane Floss 2-5 305C 610 6775 347
s. Fern Lane Emma's B d. Flossy of Fern Lane

HARDING, CHARLES E. & J. O., MAPLEVALE FARM, BROOKVILLE, PA.
*Fern's Polly of Chestnut Ridge 6-8 305C 610 11660 585
s. Maplevale Moonlight Duke d. Sibyl's Fern of Chestnut Ridge

Maplevale Dandy Rena 2-2 305C 610 6554 396
s. Bournedale Danny Boy d. Pink's Rena
*Maplevale Emory's Primrose 3-11 305C 610 8568 424
s. Ringgold C. Emory d. Maplevale Maxim Primrose
*Maplevale Emory's Queen 5-3 305C 610 13134 642
s. Ringgold C. Emory d. Maplevale Moonlight Queen
*Maplevale Maxim Primrose 6-4 282C 564 7526 388
s. Quail Roost No Max Idol d. Maplevale Moonlight Patricia
*Maplevale Moonlight Queen 7-10 305C 610 12871 573
s. Sedgley Moonlight d. Maplevale Tulip

§HASELBY, DALE & SONS, MAPLEWAY FARM, ROYAL CENTER, IND.
*Mapleway Drene Marion 3-2 305C 610 8356 411
s. Golden Grange Drene d. Yellow Creek King's Maryanna
*Welcome In King's Sally 3-5 305C 610 7845 409
s. McDonald Farms Steadfast King d. Indian Lake's Royal Sally

§HATHEWAY-STEANE CORPORATION, THE, CORONA FARM, SOUTHWICK, MASS.
*Corona's Phyllis 7-4 305C 610 7016 352
s. Challenger's Prince d. Princess Warrior's Regent

§HAWN, ALBERT L. & DOROTHY N., WHITE WATER RANCH, LEABURG, OREGON.
*Spring Brook Blanche 8-6 305C 610 7048 339
s. St. James Bellduke's Basil d. Meyer Farm Ella

§HAYES, ROGER K., BROOKSIDE, NORTH GRANBY, CONN.
C.A.B.A. Watchman's K Adel 2-5 305C 610 6582 306
s. Eolia's Watchman d. C.A.B.A. Almo Lass Katherine

§HEIDENREICH, RAY LEE, GLENDALE FARM, WOODBINE, ILL.
Glendale's Steadfast Miriam 2-2 305C 610 8490 458
s. McDonald Farms Iris Steadfast d. Welshacres Matina's Gladys

§HENDERSON, WAYNE B., DR. & MRS., RAPAWAY RANCH, PORT ANGELES, WASH.
Fernbrook Sally's Lady 5-1 280C 560 10318 445
s. Middale Pride's Jackie d. Cedar Crest's Sally
*Kanwasa Colleen 8-11 305C 610 10171 474
s. McDonald Farms Hector d. Western Glow Darline

§HENDRIX, W. L. & FLORENCE, ASHMERE GUERNSEY FARM, MERIDIAN, IDAHO.
Ashmere Harvest 3-1 305 610 7129 366
s. Prestdale Regent's Vick d. Ashmere's Heather

§HERRON, BEVERLY F., MAPLE SHADE FARM, LEYDEN, MASS.
*Pan's Faith of Maple Shade 3-9 305 610 5785 355
s. Eastleigh Pan d. Wethersfield Faith

§HERSEY, LEROY H., KNIGHTONGALE FARM, EDGEWATER, MD.
*Knightongale Maxim Josie 5-11 294C 588 8886 473
s. Quail Roost Bright Maxim d. Homestead's Melrose

§HERWIG, THEO. E., FARVIEW GUERNSEYS, NORTH FREEDOM, WIS.
Farview Realist's Susan 6-8 305C 610 9784 403
s. Roughwood Realist d. Farview Penwyn's Susie

§HETZNER, HENRY, SAGINAW, MICH.
Morninglory Ruby Ann 2-2 292C 584 4900 258
s. Langmeadow Master d. Morninglory Betty Lou

§HINGER, G. A., MOUNTAIN VU GUERNSEY FARM, WALLA WALLA, WASH.
*Bea's Gem of Golden Glow 7-4 305C 610 9588 483
s. Valley Gem Parado d. Bea of Golden Glow
Mountain Vu's Ina 1-11 305 610 9006 499
s. Cedarcroft Master's Steadfast d. Dina of Golden Glow

§HOARD, W. D. & SONS COMPANY, HOARD'S DAIRYMAN FARM, FORT ATKINSON, WIS.
*Dairyman P's Bess 7-9 305 610 9393 466
s. McDonald Farms Independent d. Dairyman P's Bettina
*Dairyman K's Easter Lily 5-11 277 554 7565 377
s. McDonald Farms King's Dairyman d. Dairyman P's Eastertide
*Dairyman R's Jade 3-7 305C 610 6208 335
s. Woodacres Royal Dairyman d. Dairyman A's Jada

§HOFF, ANDREW J., WALNUT BOTTOM GUERNSEY FARM, NEW WINDSOR, MD.
Walnut Bottom's Gan Amy 3-8 277C 554 6733 367
s. Langwater Gandhi d. Walnut Bottom's Carroll Anna
Walnut Bottom's Gan Virgie 2-5 305C 610 6916 372
s. Langwater Gandhi d. Walnut Bottom's G. Virginia
*Walnut Bottom's G. BeeBee 6-8 305C 610 6953 359
s. Langvalley Eyebright Gentleman d. Betty of Sycamore Run
Walnut Bottom's Pre Beauty 2-0 305C 610 8443 430
s. McDonald Farms Pre Old Gold d. Pine Ridge Foremost Grand Beauty
Walnut Bottom's Pre Fanny 2-5 305C 610 5732 276
s. McDonald Farms Pre Old Gold d. Walnut Bottom's Gentle Frances

§HOFFMAN, HAROLD J., HEDGEREST FARM, HASTINGS, MINN.
*Hedgerest Bernice's Honey 4-2 239 478 4854 235
s. Glenmary's Heir d. Hedgerest Grace's Bernice

§HOLBROOK, DONALD E., ROLLING ACRES FARM, CLARE, MICH.
Rolling Acres Phil's Prudence 2-8 305 610 8355 380
s. Woodacres Philosopher d. Rolling Acres Rev's Prudence

§HOLCOMB, TUDOR F., BROAD-HILL FARM, WEST GRANBY, CONN.
*Broad Hill P Fonda 3-7 305C 610 8170 431
s. Pharos Frost King d. Broad Hill Garnet

§HOLDEN, M. U. & R. L. & FOSTER, W. M. & J. W., COLLINWOOD FARM, COLUMBIA CITY, IND.
Cesor Mirthful Ella 4-9 365C 730 12318 660
s. Cesor Mirthful Maxim d. Cesor Pontiff's Ellen
Collinwood Sweet's Sweetheart 3-3 305C 610 9742 457
s. McDonald Farms Fore Marvel d. Collinwood Gabriel's Sweet

KOCH, HARRY F., SHELDEGREN FARM, GREENFIELD, MASS.
Sheldegren Fern 7-7 365 730 6556 345

*Noland's Brownie of Evergreen 4-1 305C 610 6494 351

§HOLLOWAY BROTHERS, RIVERDALE FARM, AVON, CONN.
*Riverdale Levity's Edina 3-3 298C 596 8427 337
s. Banquaerie Levity Butterfat d. Levity's Etna

§HOLLOWAY, ROBERT H., HOLLOWAY GUERNSEY FARM, TWIN FALLS, IDAHO.
*Holloway Bond's Janie 3-2 305C 610 8770 341
s. Gem-View Royal Bond d. Janice of Low Line Canal

§HOOD, H. P. & SONS, CHERRY HILL FARM, BEVERLY, MASS.
*Red Goldie of Golfside 8-8 263 526 7044 362
s. Roughwood Heir d. Lady Don Rajah

§HOUSATONIC FARMS, INCORPORATED, SOUTHBURY, CONN.
*Housatonic Farms' Bonita 7-8 296 592 4676 219
s. Lynbrook Apple Jack d. Housatonic Farms' Girl Scout
*Housatonic Levity Betsy 4-8 305C 610 6744 294
s. Green Meads Levity Vindicator d. Housatonic Farms' Bettina
*Housatonic Levity Salena 4-11 276 552 5093 207
s. Green Meads Levity Vindicator d. Housatonic Farms' Sally

§HUBER, S. H., EDGEWOOD FARMS, DALTON, PA.
*Lincoln Prince's June 10-7 305C 610 11014 493
s. Audley's Lincoln Prince d. Adonis' Primrose

§HUGHES, JOAN E., SOUTHWICK, MASS.
Flower Farm Heritor's Betsy 1-11 305C 610 6556 340
s. Edgefield Farms Heritor d. Lewis' Royal Rosebud

§HURLBUTT, RALPH B., HURLBUTT HOMESTEAD FARM, POMFRET, CONN.
Birchfield For-Annon 2-8 305C 610 6424 299
s. Charlescote Forward d. Birchfield C Anon
Birchfield For-Faithmuer 2-8 305C 610 9463 395
s. Charlescote Forward d. Birchfield Full of Faith
Birchfield N Patcyanna 2-5 305C 610 8781 358
s. Northern Conrad's Cherub d. Birchfield Levity Annalee
*Eolia's Rosalie 4-7 296C 592 7430 365
s. Eolia's Knight d. Rosalie of Mt. Pleasant View

§HUTCHESON, H. E. & ROBERT F., FIDDLERS GREEN FARM, GLOUCESTER, VA.
*Royal Belle of Beacondale 11-1 305C 610 5796 285
s. Grapelawn Virginian d. Gilpin's Royal Elizabeth

§HYLAND, HELEN S., POND ACRE FARM, CRARYVILLE, N. Y.
Eva of Pleasant Knob 4-8 305 610 9598 469
s. Generator of Pleasant Knob d. Emma of Pleasant Knob
Pine Knoll Zinnia 5-9 305 610 9516 560
s. Deershorn Foremost d. Pine Knoll Maxine
*Twinwing Baroness Nymph 6-9 305C 610 10432 505
s. Flying Horse Baron d. Twinwing Valentine Nickie

§ILLINOIS, UNIVERSITY OF, URBANA, ILL.
*Illini Penrod's Verna 5-4 353 706 7212 348
s. St. James Boy's Penrod d. Illini Harvester's Verna
*Illini Roamer's Valentine 3-3 305C 610 8629 513
s. Hill Girt Roamer d. St. James Duke's Valentine
Spring Pasture King's Lotus 3-5 288 576 8099 364
s. Tarbell Gallant King d. Spring Pasture Meteor's Lotus

§INDIGO HILL FARMS, INCORPORATED, SOMERSWORTH, N. H.
*Indigo Hill Amy's Mae 5-9 305 610 7793 342
s. Caumsett Deershorn d. Deershorn Foremost Amy
Indigo Hill His Prim 2-6 305 610 8591 421
s. Gayhead's His Pride d. Indigo Hill Paula

§IOWA STATE COLLEGE, AMES, IOWA.
Ames Calico 2-3 122 244 3187 138
s. Ames Anchor d. Ames Barbara
*Marigold's Linda of Smithdale 11-1 365 730 8571 454
s. Pollyanna's Lad of Smithdale d. Gold's Marigold of Smithdale

§JACKSON, JOHN N., FREEGROVE FARM, STAUNTON, VA.
*Freegrove Fairy 5-3 305C 610 9478 436
s. Klondike Holltmost's Tip-Top d. Diamond's Liddie
Freegrove Ultimate Grace 2-5 298C 596 7357 389
s. Freegrove NoMax Ultimate d. Freegrove Pride's Gem

§JACKSON, RUTH, UPAWAY FARMS, ASHVILLE, N. Y.
*Upaway Patricia Dora 3-9 276C 552 8299 401
s. Flying Horse Master Patrician d. Master Major's Delorse
*Upaway Patricia Nausika 6-4 305 610 8902 464
s. Flying Horse Master Patrician d. Walnut Grove Narcissus
*Upaway Patricia Sequoia 4-8 281C 562 9626 503
s. Flying Horse Master Patrician d. Idylbrook Mistress Squaw

§JENSEN, LANCE, LANCLAR FARM, NEW PLYMOUTH, IDAHO.
*Lanclar Empress' Primrose 4-5 259 518 6899 329
s. Marie's Philotas of Hagerman d. Shamrock Eileen's Empress

§JESSUP, ROGER W., ROGER JESSUP FARMS, GLENDALE, CALIF.
Gwendale Vallie Chic 4-7 305C 610 9738 528
s. Valient M. of Prestdale d. Porta of Chicona

§JOHNSON, ALBERT, DENNY-DALE FARM, MOUNT VERNON, WASH.
*Sunny Dawn's Honeydew 6-3 305C 610 10791 538
s. Doug's Player of Middale d. Hilda of Prestdale

§JOHNSON, M. L., CLOVER LEAF GUERNSEY FARM, MONROE, LA.
Rosewood Farm Bonnie 2-11 155 310 644 24
s. Foremost Bandmaster d. Green Hill's Maxim Magnet

§JOHNSON, RALPH L., TWIN ROCKS FARM, CONSTANTINE, MICH.
Twin Rocks S. Blossom 2-11 265C 530 7413 394
s. West Wind S. Paul d. Twin Rocks Lady Bess

§JOHNSON, W. A. & SONS, VALLEY ROGUE GUERNSEY FARM, GRANTS PASS, OREGON.
*Valley Rogue Flavia 6-6 298C 596 7376 340
s. Quality Farm Prime d. Charlette of Valley Rogue

§JOHNSON, WALTER & SON, MR. & MRS., NORTH FARM, CHAZY, N. Y.
*North Farm Achilles' Marlena 4-5 305C 610 10113 438
s. Whimsy My Antonia's Achilles d. Victor's Marge
*North Farm Achilles' Susan 6-4 365C 730 9330 543
s. Whimsy My Antonia's Achilles d. Princess Suzanne
*North Farm Mabel 7-7 305C 610 10302 463
s. Tri-Gables Joeman d. North Farm Mariette
*North Farm Maggie 5-2 305C 610 6735 348
s. North Farm Boy Blue d. North Farm Marianne
*North Farm Tranquil's Tiny 3-4 305C 610 9198 382
s. Douglaston Supreme's Tranquil d. North Farm Achilles' Sunset

§JONES, ELMER H., HI-HILL FARM, COLDWATER, MISS.
Hi-Hill J. Elise 2-8 280C 560 7171 316
s. Welcome In Chum's Valor d. Welcome In Ace Wisteria
*Welcome In McK. Sunshine 6-0 305C 610 7645 300
s. McDonald Farms Oberland d. Sandy's Sunshine

§JONES BROTHERS, CLEAR VIEW FARM, WHITE HALL, MD.
*Brightwood Althea 4-1 287C 574 6157 287
s. Churn Creek's Country Owen d. Brightwood Lissie
Brightwood Anna's Arleen 2-5 305 610 6673 315
s. Churn Creek's Country Owen d. Brightwood Anna
Brightwood Chickadee 2-10 274C 548 5888 253
s. Churn Creek's Country Owen d. Brightwood Cathie
*Brightwood Connie 4-2 305C 610 6061 290
s. Churn Creek's Country Owen d. Brightwood Bertie
*Brightwood Dorinda 4-11 305C 610 5959 269
s. Spar Hill Gardenia's Duke d. Brightwood Linda
*Brightwood Doris 3-3 305C 610 5414 267
s. Churn Creek's Country Owen d. Brightwood Della
Brightwood Dotty May 2-2 305C 610 5904 263
s. Churn Creek's Country Owen d. Brightwood Delinda
Brightwood Lana 2-11 305C 610 7391 311
s. Churn Creek's Country Owen d. Brightwood Libby
*Plain View's Starlight Lady 4-5 305C 610 7596 328
s. Rockingham Lucky Star d. Primrose's Grace of Fulton

§KAMM, ROY J., EMROY FARM, MARIETTA, N. Y.
*Actor's Rosalie of Farview 7-6 305 610 7262 393
s. Oswego Falls Double Actor d. M. Rose of Farview
*Emroy General's Tilda 3-4 305 610 5645 312
s. Flying Horse Clair's General d. Creamdale Tillie

§KAUFMANN, OLIVER M., PINE HILL FARM, CORAOPOLIS, PA.
*Pine Hill Joan 6-7 273C 546 6731 343
s. Maple Lane Gem's Pharaoh d. Betty's Starlet
Pine Hill Naomi 2-7 365 730 10215 496
s. Wethersfield Royal Bellarion d. Pine Hill Naomi's Dimple

§KEENAN, WILLIAM J. & FLORENCE M., LITTLEWOOD FARM, WEST CHICAGO, ILL.
Glacial of Littlewood 2-1 291C 582 7744 358
s. Owen's Place Mona's Admiral d. Green Meadows India
Littlewood Gardenia 2-2 365C 730 10075 447
s. Skyline Gretta's Challenger d. Lockshore Lone Lady 5th

§KEHRET, CARL E. & CARL E., JR., CRESTWOOD FARM, AUSTIN, MINN.
*Boulder Bridge L. Babe 3-3 254C 508 5146 230
s. Boulder Bridge Lucero d. Boulder Bridge Vesta
*Clover Glen Lady 4-7 305C 610 8543 469
s. Boulder Bridge Goldfinder d. Clover Glen Roxie
*Crestwood Dorothy 4-11 365 730 9835 494
s. Star's Jupiter of Brookside d. Annabella of Brookside

§KENDALL, H. P., MOOSE HILL FARM, SHARON, MASS.
*Conrad's Miranda 9-7 295C 590 6166 301
s. Riegeldale Emory's Conrad d. Secret's Nymph

§KENNEDY, GRAFTON S., HARMONY HILLS, HAVRE de GRACE, MD.
*Harmony Hills Goldie 4-4 365 730 8429 445
s. Alert's Dazzler of Mt. Ararat d. Golden Treasure of Ann's Acres
*Il Duce's Harmony Hills Fleur 3-0 305C 610 5385 301
s. Rosewald Il Duce Supreme d. Daisybet of Ann's Acres

§KEPPLE, F. D., KEPPLE ACRES, FARMINGTON, ILL.
*Boulder Bridge Zephyr 5-6 305C 597 8799 451
s. Boulder Bridge Conquest d. Boulder Bridge Rosette

§KERN COUNTY UNION HIGH SCHOOL, BAKERSFIELD, CALIF.
*Valley Gem Thankful 4-8 305C 610 10756 565
s. Valley Gem Resolute d. Valley Gem Holiday

§KETCHAM, HAZEL, CANTON, ILL.
Hay Eldora's Joan 2-5 305C 610 7554 342
s. Foremost Levity Superb d. Sunset Glow Eldora
*Hay Eldora's Sandra 3-5 357C 714 7805 412
s. Bar-Mac's Lucky Prince d. Sunset Glow Eldora
Hay Flippet's Cynda 2-4 365C 730 5934 268
s. Foremost Levity Superb d. Hay Flippet

§KING, HUGH & SON, HI-DOT GUERNSEY FARM, VICTORIA, ILL.
Hazel's Hopeful 3-5 305C 610 5836 272
s. Hopewell Primrose Noble d. Hi-Dot Hazel
Ruby's Renee 4-5 291C 582 6299 342
s. Eth-Mead Shah d. Sky-High Ruby

§KING, LEWIS E., ELMSTEAD FARM, NEW BRAINTREE, MASS.
*Elmstead Dolly's Sara 10-1 268C 536 6942 342
s. Elmstead Dolly's Foremost d. Elmstead Golden Sara
*Elmstead Faith's F. Gray 3-7 345C 690 8156 386
s. Elmstead Faith's Foremost d. Elmstead Dolly's F. Gray
*Elmstead F. Dolly Gray 9-11 280C 560 9917 421
s. Elmstead Foremost Pilot d. Elmstead Dolly Gray
*Elmstead F. P. St. Lady 4-3 225C 450 5629 273
s. Elmstead Foremost Pilot d. Elmstead St. Lady

§MEYER, ALLEN D., MEYER GUERNSEY FARM, WEST FARGO, N. DAK.
*Taylor's Murette 5-6 365 730 12031 540
s. Burton Lane's Supreme Imperial d. Taylor's Marion

§NELMS, HOMER L., MED-O-DALE FARMS, ALTAMONT, N. Y.
*Ember's Mollie 9-4 280C 560 7324 342
s. McDonald Farms Ember d. Faithful Mollie

KOCH, HARRY F., SHELDEGREN FARM, GREENFIELD, MASS.
Sheldegren Esta 2-2 365 730 6556 345
s. Sheldegren Hector d. Sheldegren Estella
Sheldegren Lilybet 2-5 305 610 5066 280
s. Sheldegren Victor d. Sheldegren Linette

§KOMMINSK & HERTEL, DIXIE VIEW FARM, LIMA, OHIO.
*Golden Glow Ambler's Janet 8-5 305C 610 7000 319
s. Pine Manor King's Ambler d. Mischief's Janie
Indian Hill's Gretta 1-11 281C 562 6428 272
s. Indian Hill's Armisto d. Indian Hill's Lydia

§KRUEGER, NORMAN E. & HARRY W., KRUEGER FARMS, FORT WAYNE, IND.
Krueger Farms H. Lanet 2-4 365 730 9174 438
s. Hominy Hill Headline d. Covington Hills Golden Net

§KUHN, F. H., MR. & MRS., IDAHOPE FARM, MIDDLETON, IDAHO.
Idahope's B. Bonnie 2-5 305C 610 6362 302
s. Wandamere Bondsman d. Brookacres Belle's Barbara
*Toponis Edward's Diane 7-3 359C 718 8053 434
s. Toponis Reuben's Edward d. Toponis Benjamin's Daisy

§LACHMAN, HAROLD & RICHTER, WALTER H., JOHN PLAIN FARM, CARY, ILL.
*Clearbrook Monogram's Glory 8-3 363C 726 11121 519
s. Clearbrook Monogram d. Clearbrook Topsy's Ethel
*Sunnyacres' June 4-11 199C 398 4857 205
s. Curtiss Candy P. Baron d. Long View Golden June 2d

§LAGE, HARRY & ROBERT H., STEDE WELL FARM, DAVENPORT, IOWA.
Stede Well's Dell 2-6 365 730 7932 426
s. Lea Pearl Moonlight d. Stede Well's Della
*Stede Well's Grace Ann 7-6 305 610 7435 359
s. Lea Pearl Moonlight d. Annabelle of Stede Well
Stede Well's Nan 3-1 365C 730 11982 654
s. Mordele Farms King Paul d. Stede Well's Lea's Nancy
*Stede Well's Norma 3-4 305C 610 8443 385
s. Foremost Comet 11th d. Stede Well's Nora

§LAKE, H. SHERMAN, MAPLE LAWN FARMS, LYONS, N. Y.
*Maple Lawn's Baron Mina 3-5 305C 610 7421 355
s. Douglaston Baron Kenyon d. Wychmere Climax Margo

§LAMBERT, CECIL, DOUGHOREGAN MANOR, ELLICOTT CITY, MD.
Nearbrook's Prince Mary 3-11 305C 610 8714 461
s. Bournedale Maxim's Gold Prince d. Nearbrook's Foremost Mary

§LAMBERT, LEO, MAPLE TERRACE FARM, NEW BUFFALO, MICH.
*Jane's Fair Lady 7-10 305C 610 6961 314
s. Cesor Pontiff's Boris d. Nearbrook's Jubilee Jane
*May's Gold Joan 4-2 283C 566 6348 313
s. Bournedale Maxim's Gold Prince d. Nearbrook's Boris May
*Princess Sally Ann 3-0 305C 610 8010 387
s. Maxine's King Joseph d. May's Gold Princess

§LARKIN, HOWARD T., BEDLAM FARM, MIDDLEBURY, CONN.
Biscoe Lunda Lenfestey 2-5 365C 730 15181 748
s. Fairlawn K. Senator d. Lueta Lenfestey
Five Star Charissa 2-10 305C 610 13920 571
s. Charlescote Broadcaster d. Five Star Affable
*Prince Jesse's Diana 4-5 305C 610 9163 503
s. Hill Girt Prince Jesse d. Prince Valiant's Dora

§LARSON, SIMON C. & WAY, JULIUS L., WAYLAND FARM, MILLINGTON, ILL.
Royal's Preta of Wayland 2-7 279C 558 8669 395
s. Witchwood Royal of Wayland d. Rock Creek Preta

§LAW, CLINTON J., LAWGUERN FARM, MANKATO, MINN.
Lawguern Lancyrodame 2-7 305C 610 5468 257
s. Lawguern Onor d. Lawguern Pancyrodame
*Lawguern May Diamond 11-2 305C 610 6908 370
s. Green Meads Merry Sheik d. Le Hillier Royal Diamond
*Lawguern Panodeal 5-11 305C 610 6944 297
s. Charlescote Peacemaker d. Le Hillier Monodeal

§LEUTHOLD, HANS, WILSONA FARMS, TILLAMOOK, OREGON.
*Wilsona Farms Garnet 5-6 303C 606 10965 561
s. Rockingham Prince Carol d. Wilsona Farms Lass

§LEWIS, CARLISLE F., SUNSET DAIRIES, SUMTER, S. C.
Saluda Emory's Halo Lulee 3-10 99 198 1358 69
s. Riegeldale Emory's Halo d. Claymore Viking's Lulu

§LINBURN, R. E., SPRING WATER FARMS, STOCKTON, N. J.
Springwater's Honorable Fancy 2-8 302 604 5284 266
s. Woodacres Honorable Phil d. Springwater's Fancy Annie
Springwater's Honorable Viola 2-7 305C 610 7880 370
s. Woodacres Honorable Phil d. Springwater's Levity Violet

§LITTLE, IRVIN L., ELLA O. & JUDITH A., FOLLY FARM, GRIDLEY, CALIF.
*Folly Farm Levity Taffy 5-3 305 610 7670 363
s. Curtiss Candy Levity Granite d. Elbow Creek Candy
Happyholme Joaquin Vada 3-0 305C 610 6028 332
s. Langwater Joaquin d. Rancho Nicasio Commend Vada
Hi-Oaks Masher's Lawanda 2-10 305C 610 4314 266
s. Melody Acres Masher d. Hi-Oaks Levity's Lulu

§LONG ISLAND AGRICULTURAL & TECHNICAL INSTITUTE, FARMINGDALE, N. Y.
*Nysia Storm Beau 3-10 305 610 10356 419
s. Caumsett Storm d. Nysia Student's Faith

§LONG, JOHN E., EVERGREEN STOCK FARM, MONONGAHELA, PA.
Co-hill Whozit 3-11 305C 610 8396 375
s. Tarbell Gallant Pacemaker d. Chummy's Renuzit
Evergreen C. F. N. Brownie 2-1 293C 586 7684 345
s. Charmel's Faithful d. Noland's Brownie of Evergreen
*Noland's Brownie of Evergreen 4-1 305C 610 6494 351
s. Magic Noland of Evergreen d. The King's Farm Brownie

§LOVGREEN, JOHN E., CLAIRE HAVEN GUERNSEYS, EAST STANWOOD, WASH.
*Claire Haven Buster's Elinore 5-0 305C 583 9858 468
s. Kiona P. Buster d. Chief's Emley of Golden West
*Claire Haven Derel Peggy 4-1 282C 564 9320 505
s. Wandamere Anson's Derel d. Claire Haven Royal Princess

LOW, G. W. & D. W., MILLCREEK FARM, MARYSVILLE, OHIO.
*Millcreek's Flora Belle 7-6 305C 610 8670 380
s. Millcreek's Flash d. Millcreek's Reva
*Welcome In Favor's Senora 2-11 305C 651 7628 387
s. Welcome In Favor d. Welcome In Duvaux Senora

§LYMAN, JOHN, THE LYMAN FARM, MIDDLEFIELD, CONN.
*Donniebrook's Cynthia 15-9 298C 596 7980 412
s. Biscoe Zeus d. Conyers Gussie
*Gunsight Maureen 3-8 253C 506 6930 320
s. Broadmeadows Bickleigh d. Gunsight Doreen

§MADEIRA, EUGENIA C., CRUMDALE FARM, BERWYN, PA.
Greenwyck Falice 2-4 251C 502 5437 269
s. Don Har's Yniol d. Greenwyck Fashion

MAINSTONE FARM TRUST, WAYLAND, MASS.
*¶Mainstone Countess Reno 3-5 245C 735 6575 265
s. Green Meads Win-King d. Peckhurst Irene
*¶Mainstone Countess Sylvia 3-6 273C 819 8053 404
s. Green Meads Win-King d. Standard's Sylvia of Bridgmont
*Mainstone N. Gayet 2-4 305C 915 8029 339
s. McDonald Farms Steadfast Nebo d. Mainstone Fayetta
*Mainstone N. Golden Glow 2-7 305C 915 8246 334
s. McDonald Farms Steadfast Nebo d. Mainstone Pedro's Emerglow

§MALLORY, STANFORD C., MR. & MRS., WENDOVER FARM, MENDHAM, N. J.
Wendover Chief's Clara 2-4 305C 610 8301 427
s. Glengeran Buttercup's Chief d. Mulhocaway Lively Coraline

§MARSH, CLYDE E., MARSHLAND, MIDDLETOWN, OHIO.
*Beauty's Fawn of Marshland 7-3 305C 610 9739 478
s. Sun-Blest Farms Sergeant d. Beauty of Marshland
*Paulina of Marshland 7-1 289 578 6939 381
s. Sun-Blest Farms Sergeant d. Minka of Marshland

§MARTIN, BERT W., LAKEHOLM FARMS, MOUNT VERNON, OHIO.
*Audacity Long Chance 8-6 300C 570 8193 403
s. Brian Boru Audacity d. Avalon Long Chance

§MARTIN, CLARENCE P. & SPARKS BROTHERS, MILKY WAY GUERNSEY FARM, GREENFIELD, IND.
Milky Way's Admiral's Beauty 7-7 327 654 7215 360
s. McDonald Farms Admiral d. Milky Way's Surprise Babe
Milky Way's Milvia 7-0 332 664 7593 341
s. Gayoso Acto d. Mabell of Milky Way

§MARYLAND, UNIVERSITY OF, COLLEGE PARK, MD.
*Enterprise Jacola Content 3-8 279C 558 6629 378
s. Erinton Loyal Prince d. Bloomfield Jacola

§MASSACHUSETTS, UNIVERSITY OF, AMHERST, MASS.
*Bay State Major's F Kurly 3-7 281C 562 5796 301
s. Flying Horse Piper's Major d. Bay State King's Pet

§MASSIE, WARREN, ELM GLADE FARM, LAKEVILLE, OHIO.
*Elm Glade Angeline 5-11 302C 604 5817 291
s. Ideal's Prince Regent d. Elm Glade Eva

§MATHESON, BRUCE M., MED-O-DALE FARMS, ALTAMONT, N. Y.
Med O Dale Valley Queen 2-6 305C 610 8021 435
s. Victory of Norman's Kill d. Hidden Valley Queen

§MATHISON, FRANK E., MATHILANE FARMS, TRAVERSE CITY, MICH.
*Janett of Omega Haven Farm 11-1 305 610 4687 223
s. Greenfield's Steadfast d. Madge's Bess of Maxfield Farms

§McCONNELL, H. H., MEETINGHOUSE LANE FARM, HONEY BROOK, PA.
*Wilgorlan Farms I. Ada 6-10 238 476 4668 212
s. Fairlawn F. P. Immigrant d. Kilmac Monarch's Alice

§McCREADY, RICHARD F., LITTLE STONER FARM, WINCHESTER, KY.
Little Stoner's J B 2-1 305C 610 5744 277
s. Eagle Valley Cora's A. Joffre d. Little Stoner's Bright Blossom

§McPHERSON, THOMAS R., McPHERSON FARMS, MEBANE, N. C.
McPherson Farms Dimple 4-1 305C 610 5511 320
s. Hillandale Katydid's Farm King d. McPherson Farms Betty
McPherson Farms Ray Bessie 3-4 305C 610 5747 319
s. Quail Roost Ray Bloom d. McPherson Farms Betty

§MEFFERT, EUGENE A., EUBET GUERNSEY FARM, HIGHLAND, ILL.
*Alert's Jo Ann 4-1 365 730 10004 475
s. Butterfat Midas Alert d. Buttercup Cantor

§MENTOR FARMS, VOLGA, S. DAK.
Mentor Electa Actress 2-7 305C 610 4741 217
s. Boulder Bridge Electron d. Mentor Farms Actress
Mentor Grenadier Babe 2-5 305C 610 6953 304
s. Penn Villa's Casparo d. Mentor Conservative Babe

§MESSIX, W. BERNARD & H. TAYLOR, PEMBERTON FARM, QUEEN ANNE, MD.
*Messix's Constance 2-9 305C 610 8451 426
s. Blakeford Lady's Rex d. Messix's Corinne
*Messix's Jessie 6-2 354C 708 6640 331
s. Blackbeard's Premier d. Messix's Juliaetta
*Messix's Matilda 5-3 305 610 5438 263
s. Blackbeard's Premier d. Messix's Marie Primrose

Perona Count's Nina 3-4 273 546 6568 285
s. Woodacres Royal Count d. Perona Merco Linda

§PRITZL, JOE, WESTLYNN FARM, FRUITLAND, IDAHO.
*Westlynn Nevity 6-3 314C 628 8049 348

§MEYER, ALLEN D., MEYER GUERNSEY FARM, WEST FARGO, N. DAK.
*Taylor's Murette 5-6 365 730 12031 540
s. Burton Lane's Supreme Imperial d. Taylor's Marion

§MILLIKEN, MARGARET, DOT-MAR FARM, PRINCETON, ILL.
*Dot-Mar Prediction Harriet 3-5 305 610 9434 450
s. McDonald Farms Pre Marquis d. Dot-Mar Buster's Helen

§MILLS, DOROTHY, BREEZE HAVEN, PROSPERITY, S. C.
*Design's Janice 6-4 305 610 5363 235
s. Quail Roost Bright Design d. Sonnylaine Maxim Janet

§MISSISSIPPI STATE COLLEGE, STATE COLLEGE, MISS.
Magnolia Actor Beauty 2-3 305C 610 7748 403
s. Magnolia Muriel's Actor d. Collegian's Royal Beauty

§MISSOURI, UNIVERSITY OF, COLUMBIA, MO.
Foremost Footprint's Delores 2-9 307C 614 8175 361
s. Foremost Footprint d. Horse Shoe F Dolores
Foremost J. C.'s Elsena 2-5 322C 644 8553 433
s. Foremost J. C. d. Gardenville Autocrat's Elsa
Foremost J. C's Keepsake 2-5 300C 600 8083 366
s. Foremost J. C. d. Foremost Royal's Keepsake
Foremost J. C.'s Reta 4-2 288 576 7997 345
s. Foremost J. C. d. Foremost Levity Reta
Foremost J. C.'s Therma 2-4 335C 670 9695 500
s. Foremost J. C. d. Foremost Therma
*Patty Marie of Elm Echo 9-6 305 610 9368 403
s. Welcome-In Cupid d. Cherry Hill Pollyanna

§MONTAVON, GEORGE J., NORVIEW FARM, WEST BROOKLYN, ILL.
*King's Darlene 3-11 365C 730 8226 478
s. Q. O. Bonnie King d. Hill View Darlene
King's Nancy Bell 4-8 340C 680 10631 540
s. Q. O. Bonnie King d. Sultan's Nancy of Norview
*Norview Sultan's Cora 4-11 365C 730 9733 542
s. Amos' Edna's Sultan d. Molly of Cooley View
*Supreme's Belle of Norview 8-10 340C 680 8377 460
s. Owendale's Supreme d. Bonita Bell of Maple Lawn

§MOODY, A. R. & SON, FAIR FIELD FARM, JACKSONVILLE, VT.
Fair Field Gay Fairy 2-7 305C 610 5452 251
s. Basquaerie Gay Seer d. Fair Field Midnight Brightness
*Fair Field Midnight Twilight 7-7 305 610 6457 289
s. Midnight Rustler of The Glen d. Fair Field Gene

MOORE, CHARLES J., LANGMORE FARM, CLUMS CORNERS, N. Y.
*Langmore C. Lassie 2-7 365 880 11293 510
s. Coronation Langmore d. Langmore Lassie Coed

§MORGAN, LEON E., ROSE LAWN FARM, CRESCO, IOWA.
*Blossom Girl of Rose Lawn 5-1 245C 490 7397 332
s. Cherub's Smoothie of Rose Lawn d. Ella of Rose Lawn
*Rose Lawn Charmer's Molly 6-11 305C 610 8015 365
s. Highland Place Charmer d. Rose Lawn Katie

§MORRIS, WILLIAM T., III, SUDLERSVILLE, MD.
Langhurst Loyal Maid 2-2 346C 692 6142 328
s. Erinton Loyal Prince d. Pioneer Point May

§MOSELEY, EDWARD S., INDIAN HILL FARM, WEST NEWBURY, MASS.
*Runnymede Kate 7-7 305 610 6540 349
s. Argilla Peter d. Runnymede Lady Blue Bell

§MOTLEY, HELEN R. C., WYCHMERE FARM, ONTARIO, N. Y.
*Wychmere Noble Juliet 7-10 365 730 11749 471
s. Wychmere Dauntless Nobleman d. Wychmere Joyful

§MUEHLING, RICHARD L., RIC-MAR FARM, CISSNA PARK, ILL.
Carpenter's D. Cap. Betty 3-3 305C 610 10386 569
s. Boulder Bridge Capulet d. Carpenter's D. L. Betty

§MULLER, JOE P., JO-BE FARM, OMAHA, NEBR.
Jo-Be Jed's Ellen 2-8 365 730 8420 461
s. McDonald Farms Steadfast Jed d. Skyline Crusader's Wanda

MURRAY, EDGAR S., SOUTH RAY FARM, ALBUQUERQUE, N. MEX.
*South-Ray Dandy's Belle 2-4 305 704 6351 324
s. Owen's Place Ada's Dandy d. South-Ray Dandy's Jingle

§MYERS, C. FAYE, KNOLLNOOK FARM, GRAND BLANC, MICH.
*Knollnook Lute's Queen 5-5 305C 610 7452 343
s. Chedco Guardsman d. Knollnook Theda Pearl

§MYERS, HARRISON & ELIZABETH, MYERLEA FARM, WOODSTOWN, N. J.
Myerlea Adv. Alope 2-9 315C 630 8513 381
s. Coldspring's B. R. Advocate d. Myerlea RW. Alope
Myerlea Adv. Dawn 2-9 323C 646 8333 432
s. Coldspring's B. R. Advocate d. Myerlea Brier's Dora
Myerlea Adv. Miriam 2-5 365 730 11163 450
s. Coldspring's B. R. Advocate d. Matilda of Sunset View
*Myerlea R. W. Florine 3-5 315C 630 6801 371
s. Coldspring's B. R. Romwick d. Myerlea Indy's Flora

§MYERS, MAHLON H., FRAN-MYR FARM, NEW BRITAIN, PA.
*Dixie Bill's Herma 4-4 291C 582 8000 366
s. Sunset View Dixie Bill d. Fernando's Henrietta
*Fernando's Gay Lady 5-7 305 610 9865 440
s. Myerlyn Letitia's Fernando d. Gay Lad's Lady Gaiety

§MYRIN, H. A. W., KIMBERTON FARMS, PHOENIXVILLE, PA.
*Kimberton Angela's Cecile 4-7 305C 610 10067 456
s. Kimberton Knight's Valor d. Kimberton Angela
*Kimberton Strongheart's Kathy 3-10 305C 610 8432 454
s. Clora's Point Strongheart d. Lady Bug's Kay
Kimberton Templar Lizette 2-5 305 610 8039 412
s. Kimberton Templar d. Sheik's P. V. Bettie
Kimberton Thor Marlene 2-2 293C 584 9371 425
s. Wilgorlan Farms Thor d. Kimberton Apollo's Mitzi

§NAIL, LOUIS, NAIFAIR FARMS, JERSYEVILLE, ILL.
*Queen Isabelle of Meramecview 7-6 365C 730 14095 829
s. Birdnow's Nicodemus d. Queen Bess of Baptist Home

§NELMS, HOMER L., MED-O-DALE FARMS, ALTAMONT, N. Y.
*Ember's Mollie 9-4 280C 560 7324 342
s. McDonald Farms Ember d. Faithful Mollie

§NELSON, J. L., CEDAR DRIVE FARM, WICHITA, KANS.
*Shamrock Farms A Sharon 3-11 305 610 9137 441
s. Colorado's Acme d. Actor's Arista of Sasnak

§NELSON, WALTER, LINN VALLEY GUERNSEY FARM, ALBANY, OREGON.
*Jewel's Ingrid of Linn Valley 3-8 305C 610 7712 423
s. Nyala Supreme Magnet d. Marys River Jewel
*Lula Bell of Linn Valley 4-4 305C 610 7419 320
s. Nyala Supreme Magnet d. King's Bonny Lou

§NEW HAMPSHIRE, UNIVERSITY OF, DURHAM, N. H.
*U. N. H. Pierrot Lovely 8-7 305C 610 10758 554
s. Wethersfield Pierrot d. U. N. H. Fearless Frolic

§NEWMAN, LAWRENCE M., NEW HAVEN GUERNSEY FARM, PORT ORCHARD, WASH.
*Delphi Dell Heroine 3-8 305C 610 10517 526
s. Delphi Dell Lilly's Lucky d. Delphi Dell Hida
*Delphi Dell Lucky Flossie 3-7 305C 610 10731 554
s. Delphi Dell Lilly's Lucky d. Delphi Dell Flossie
*Nan of Lincoln Lake 10-4 291 582 7158 331
s. Tommy of Delphi Dell d. Nancy of Lincoln Lake
New Haven May Rose 2-2 305C 610 6673 332
s. Western Glow Maywick d. Delphi Dell Philosopher's Rose
New Haven Nancy 2-1 274 548 5593 268
s. Price's Royal Cedric d. Marymoor Namis

§NORMAN, ROY C., NORMAN FARM, CLYDE, OHIO.
Dora's Cindy of Norman Farms 4-5 305 610 4656 219
s. Raemelton Levity Carol d. Dora Belle of Norman Farms

§NORTH DAKOTA AGRICULTURAL COLLEGE, FARGO, N. DAK.
Nakota Mac Joy Elaine 2-2 256C 512 3043 138
s. Klekota Mac d. Nakota Joy
*Nakota Monitor Ann Alyse 3-5 305C 610 5994 273
s. Boulder Bridge Monitor d. Clover Glen Ann

§NOSKER, RAY D. & SON, NOSKER FARM, HUNTINGTON, IND.
*L. P. Fern of Nosker Farm 4-10 305 610 8053 382
s. Pine Manor Levity Prince d. A. C. Fancy of Nosker Farm

§NOURSE, C. P., ROOT RIVER FARM, MILWAUKEE, WIS.
*Q. O. Val Fadaline 3-3 258C 516 7479 292
s. Foremost Royal Valor 11th d. Wilsonia Madeline
*Sarnia Farm Fawn 4-1 262C 500 7087 283
s. Rockingham Reliable d. Sarnia Farm Diana

§OKLAHOMA A. & M. COLLEGE, STILLWATER, OKLA.
*Sooner Mohican Belva 4-10 365 730 8163 400
s. Meadow Lodge King's Mohican d. Sooner Royal Belinda

§OLSON, JAMES P., RIVER ROAD FARM, MOUNT VERNON, WASH.
River Road Lydia 10-7 305C 610 8737 402
s. Western Glow Dairy Prince d. Bear Canyon's Merry Lady

§ORTMAN, E. F., MR. & MRS., ORTMANOR GUERNSEY FARM, MONKTON, MD.
Ortmanor Smuggler's Ultra 2-11 305C 610 8506 426
s. McDonald Farms High Smuggler d. Ortmanor Maxim's Una
Ortmanor Sonny's Peony 2-2 301C 602 6294 303
s. Ortmanor Seminole's Sonny d. Ortmanor Polly's Penny

§OSTERMEIER, W. H., OSTERLEA FARM, MIDLAND, OHIO.
Sunlight Cain's Susan 4-10 365 730 11031 497
s. Osage Sunlight Cain d. Emerald Triumphant Selma

§OVERLY, DEAN G., GROVE FARM, MARYSVILLE, OHIO.
Grove Farm King's Damsel 2-5 305C 610 9852 481
s. Lockshore Grove King d. Grove Farm Dasher's Daisy

§OWENS, FAY, MR. & MRS., MARSHALL, MICH.
*Gloria Merry Maid 3-5 305 610 6519 297
s. Lockshore Aphrodite's King d. Artist Gloria
Owens Goldie 2-1 305 610 6208 318
s. Lockshore Aphrodite's King d. Lady's Golden Joy

§PARKER, H. LLOYD, THE IDEAL DAIRY, DECATUR, GA.
*Rosedale Victor's Princess 5-11 305 610 8405 402
s. Victor of Rosedale d. Gloriana of Rosedale

§PATTERSON, JOE C., HOMEWARD FARMS, REED CITY, MICH.
Homeward King's Lila 2-10 286C 572 7490 355
s. Homeward Remus King d. Homeward Lila

§PAYNE, ETHEL, SILVER MOUNTAIN FARM, MILLERTON, N. Y.
*Silver Mt. Imperial's Julie 3-6 305C 610 10970 512
s. Wyebrook Imperial d. Greenwich Count's Linda

§PECK, G. HAROLD, PECKHURST FARM, SCHUYLERVILLE, N. Y.
*Peckhurst Madalene 3-0 289C 578 5276 287
s. Wychmere Dauntless Salvo d. Rose of Beech Wood Farm

§PECK, MARION M., THOMAS M. & LAUREL M., PECK'S FARM, GENEVA, ILL.
*Peck's Governor's Governess 6-2 365C 730 9833 470
s. St. James Duke's Governor d. Peck's Achievement's Duchess
Peck's King's Kaydahlia 2-9 305C 610 7859 342
s. McDonald Farms King Magician d. Peck's Achievement's Gaydahlia
Peck's King's Kedalla 2-9 305C 610 10333 446
s. McDonald Farms King Magician d. Peck's Achievement's Hedalla

§PERONA, EMIL, PERONA FARM, ANDOVER, N. J.
Perona Countryman Unis 2-2 305 610 8481 355
s. Brian Boru Countryman d. Perona Farm V. Bettina 2d

§ROBERTSON, JAMES B. & M. B., MID-CUTSTRAW FARM, PAOLI, PA.
*Paoli Farida 3-5 305C 610 8068 339
s. Open Hearth Mischief d. Paoli Rosalind

§SCHNEBLY, SETH K., CROWN STONE FARM, CLEAR SPRING, MD.
*Crown Stone Noble Clarabelle 3-4 299C 598 9053 456
s. Woodside Hall Nobleman d. Bonnibel of Fairland

Perona Count's Nina 3-4 273 546 6568 285
s. Woodacres Royal Count d. Perona Merco Linda
*Perona Royal Lubelle 3-9 276 552 8174 369
s. Woodacres Royal Count d. Perona Farm Lute

§PERRY, RALPH H., MAPLEWOOD FARM, IRA, VT.
*Maplewood L. Connie 3-2 272C 544 7126 330
s. Gayhead's H. I. Loyalist d. Maplewood Chickie
*Maplewood L. Jeanette 2-11 305C 610 6868 381
s. Gayhead's H. I. Loyalist d. Maplewood Hornet's Janet
Maplewood Mar Joy 2-9 305C 610 7681 444
s. Gayhead's C. Marshal d. Maplewood Mont Judith
Maplewood Pharaoh's Donna 1-11 305C 610 6353 330
s. Fra-Mar Pharaoh d. Maplewood Mont Delores

§PETERSON, ROBERT L., WHITE-LEA GUERNSEY FARM, EDMORE, MICH.
*Clear Springs' Select Florence 5-3 365 730 10445 541
s. Clear Springs' Majesty Select d. Fairlawn Maxim's Gemsey

§PHILLIPS, I. L., NOTTAWA VALLEY FARM, ATHENS, MICH.
*Lookwell T. Reda 5-2 365 730 7887 374
s. Langwater Timothy d. Lookwell Peso's Rachel
*Magnolia of Nottawa Valley 3-1 305C 610 6669 356
s. Lookwell Golden Avalon d. Donnebelle of Nottawa Valley

§PIGGOTT, WILLIAM T., PICKWICK FARM, PURCELLVILLE, VA.
*Pickwick Amelia 9-4 257C 514 7073 315
s. Foremost Rodney d. Seven Branches Betty
Pickwick Georgia 2-11 305C 610 7176 365
s. McDonald Farms Supreme Loi d. Pickwick Daffodil

§PLANSOEN, LOUIS M., MULBERRY HILL FARM, EASTON, MD.
*Ideal's Jubilee's Rosalee 7-2 365C 730 10015 473
s. Ideal's Jubilee d. Rayland's Rosalee
*Ideal's Nelson's Risbecq 5-11 365C 730 9167 388
s. Ideal's Nelson d. Ideal's Dictator's Risbecq
*Mulberry Hill's Kate 4-7 365C 730 7469 338
s. Ideal's Comet d. Ideal's Dairy Boy's Kate
*Princetta of Bloomfield 11-6 365 730 12614 608
s. May Valor's Emancipator d. Lindy Loo of Bloomfield

§PLUMLEE, ROY G. & VIVIAN, ROVIAN GUERNSEY FARM, DEER PARK, WASH.
*Valley Vista Gladys 7-11 305C 610 8140 453
s. Stuart View Spencer d. Gracie of Clara Cooper Farms
Winacres Susie 2-4 305C 610 7052 364
s. Winacres Pal-valor d. Foley Lakes Susie

§PLUSHANSKI BROTHERS & C. ALICE, THE P. B. FARM, CLINTON, N. J.
*P. B. Colonel's Celia 4-9 268C 536 7663 381
s. Flying Horse Clarise's Colonel d. Arbobess Peerless Celia
P. B. Colonel's Joy 2-7 305 610 8441 412
s. P. B. Susan's Colonel d. P. B. Lothario's Joyce

§POOK, OTTO C., RIVERSIDE FARM, EMMETT, IDAHO.
*Riverside Ruth's Crystal 5-7 305 610 5436 294
s. Idagem Co-ed's Truman d. Buster's Ruby's Ruth

§POSANSKI, ROMAN E. & SUSAN, RO-SAN FARM, WAYNE, ILL.
Lindenhurst Eve 3-10 273C 546 7206 369
s. Boulder Bridge Cruiser d. Lindenhurst Echo
*Rosan Farm Thorn's Lass 4-8 305C 610 8523 401
s. Finchley Manor Thorn d. Rosan's Farm Maxim Lassie
Rosan Farm Thorn's Mayme 2-8 266C 532 6176 293
s. Finchley Manor Thorn d. St. Albans A V Boy's Maytime

§POTTER, A. F., PENBART FARM, BARRINGTON, ILL.
*Medford's Maxim Rose 4-7 305C 610 8922 463
s. Quail Roost Maxim's Medford d. Noble Max's Ruth
Penbart Betty's Beauty 2-4 305C 610 8804 391
s. Boulder Bridge Aggressor d. River Valley Golden Betty
Penbart Queen's Duchess 2-2 305C 610 8596 377
s. R. Lane's Marksman d. Sleepy Hollow Margy's Queen

§POTTER, F. ARTHUR, JR., TAMARACK HILL FARM, WASHINGTON, CONN.
*Orchard Brook's Arachne 5-10 305C 610 8124 400
s. Zenda Modesty's Arno d. Savada Farms Arachne

§POWEL, WILLIAM R., III, ELLICOTT CITY, MD.
*Manor Talissa 2-11 282C 564 6276 293
s. Broadwater Tumble d. Manor Daphne

PRATT, GEORGE D., JR., SUNNY VALLEY FARM, NEW MILFORD, CONN.
Sunny Valley Archer Buttercup 2-8 365 730 7449 405
s. Fairlawn Actor's Archer d. Sunny Valley Man's Buttercup
**Sunny Valley Archer's Lady 3-5 305 696 8514 371
s. Fairlawn Actor's Archer d. Sunny Valley's Lovely Lady
Sunny Valley Noble's Rita 2-2 305 610 5585 243
s. Fairlawn H. Noble d. Sunny Valley's Rio Rita
*Sunny Valley Play Boy's Goldie 5-1 305C 610 8635 413
s. Golden Harvest Play Boy d. Sunny Valley's Goldie
**Sunny Valley's Favorite 3d 10-1 365 852 11793 478
s. Golden Harvest Play Boy d. Sunny Valley's Favorite
*Sunny Valley's Marilyn 9-8 305 610 8904 419
s. Sunny Valley's Favor d. Sunny Valley Ethereal 2d
*Sunny Valley's Romance 6-6 365 730 8974 452
s. Sunny Valley's Valiant d. Sunny Valley's Celia 2d

§PRICE, DONALD, PRICE'S GOLDEN GUERNSEY DAIRY, PORT ORCHARD, WASH.
Price's Tinkle Sugar 2-5 305C 610 8207 451
s. Wandamere Tinkle's Royal d. Fir Ridge Bonni Sweetness

§PRINCETON MINING COMPANY, INCORPORATED, PRINCETON FARMS, PRINCETON, IND.
*Convoy's I. Noreen 9-2 305 610 6733 360
s. Pine Manor Convoy d. Valor's P. Juanita
Orchard Knoll's Jewel 4-11 279C 558 4462 240
s. P. F. King's Conqueror d. Bernice's Star's Nickola

§PRITZL, JOE, WESTLYNN FARM, FRUITLAND, IDAHO.
*Westlynn Nevity 6-3 314C 628 8049 348
s. Chedco Monarch d. Westlynn Norline
*Westlynn Victoria 3-5 308C 616 8753 398
s. Claudesta Phylman d. Veronica of Thousand Springs

§RANKIN, WALTER, LINCOLN, ILL.
Arcturus' Arlene's Susie 3-8 305C 610 8563 418
s. Curtiss Candy Arcturus d. Arlene's First Lady

§RASKOB, J. J., JR., NIHIGHAN FARM, TUCSON, ARIZ.
*Arizona Farms Lass 10-11 305C 610 9100 422
s. Troy of Arizona Farms d. Arizona Farm's Lassie
*Nihighan Gaily 3-1 305C 610 6755 351
s. Gaylord Kingmead's Famous d. Valley Oaks Nightingale
*North's A. Eloise Arlene 5-1 294C 588 10495 515
s. Cooper's Arab d. Cooper's Eloise
*Rocky Home Fame's Martha 5-4 249C 498 6161 261
s. Western Glow Royal Fame d. Rocky Home Lustre's Martha

§RASMUSSEN, WILLIAM J., "SARIVAL GUERNSEYS," GLENDALE, ARIZ.
*Happyholme Defender's Flo 12-10 350C 700 6754 363
s. Happyholme Defender d. Escalon Flo
*Ranchito Lady Augusta 10-11 317C 634 8454 428
s. Central Darby d. Payasugo's Golden Lady

§RATHELL, CHARLES R., JR. & LEE, DOLVIN FARM, WYE MILLS, MD.
*Dolvin's Lillian 7-9 305C 610 7404 352
s. Ratcliffe Manor Chief d. Faithful Goldie's Lillian
Pioneer Point Stella 3-5 356 712 8433 323
s. Ferdinand of Pioneer Point d. Green Acres Starlight

§REED, WILLIAM G. & LANCASTER, LESTER J., GRAYSMARSH FARM, SEQUIM, WASH.
*Graysmarsh Princess Question 4-4 305C 610 10729 545
s. McDonald Farms Indian Prince d. Graysmarsh Queen
*Maple View June Lady 6-7 305C 610 15117 753
s. Graysmarsh Victor d. Betty Lois of Maple View
*Western Glow Fancy Ann 6-2 365C 730 14087 705
s. Western Glow Maryann's Royal d. Western Glow Fanciful

§REIFF, ORLAND M., HONEY BROOK, PA.
McDonald Farms Wild Rose 2-3 305C 610 4786 216
s. Franchester Wildair d. McDonald Farms Elma

§REKEWEG, MELVIN, CLEAR VIEW FARM, WOODBURN, IND.
Clear View C. Violet 1-11 305C 610 5513 292
s. St. Albans AVBoy's Charmer d. May's Betty of Havencenter
*Coronal P Darling 6-9 272C 544 8375 413
s. Elmbrook Playboy d. Darling Dimples of Woodside
*Lil's Susan of Havencenter 3-10 305C 610 9091 408
s. Somers Farms Recorder d. Lil of Havencenter

§REYNOLDS, MERCEDES, MEADOW HEIGHTS, AVILLA, IND.
Starles of The Lawn 4-2 365 730 8531 529
s. Norene Western King d. Dixie of The Lawn

§RHOADS, JEROME H., "RHOADSACRES," KIRKWOOD, PA.
*Cadet's Marlene of Rhoadsacres 6-6 305 610 6857 300
s. Hill Girt Cadet d. King's Xi of Upsand Downs

§RICE, STANLEY F., RICE FARMS, DERBY, VT.
*Rice Farm's Ruth 5-6 289C 559 6240 379
s. Rice Farm's Satisfaction Eric d. Rice Farm's Starline

§RICHARDSON, LLOYD N. & GENEVA D., CEDAR SPRINGS FARM, BEL AIR, MD.
Cedar Springs Challenger Micky 2-6 305C 610 7824 374
s. Coldspring's B. R. Challenger d. Cedar Springs Country Betty
*Cedar Springs Hardwick's Marie 6-2 299C 598 8079 432
s. Goldwood Arline's Hardwick d. Coolbranch Ruler's Coletta

§RICHMOND, R. S. & C. R., ASHTON KEYNES FARM, LITTLE COMPTON, R. I.
Ashton Keynes Robin 3-4 305C 610 8136 395
s. Grassland Atlas d. Ashton-Keynes Sparrow L.

§RIGGERT, PAUL A., RIGGERT GUERNSEY FARM, ODELL, NEBR.
*Riggert Farms Velma 3-5 305C 610 6662 309
s. Skyline Justice d. Riggert Farms Verona

§RIPLEY, CHARLES & ROLAND, FALL CREEK FARM, CORTLAND, N. Y.
Ripley Farm's Della 2-11 305C 610 5619 339
s. Bonnie's Chuck d. Caldwell Place Anna
Ripley Farm's Mandy 2-2 305C 610 7310 342
s. Ripley Farm's Taurus d. Orchard Brook Magdalena

§RITTER, ERNEST E., RED RIDGE FARM, WINFIELD, PA.
Limestone Spring Noble Ann Ida 2-7 305 610 8100 378
s. Coldspring's Noble's Inprint d. Gwenwilmar Annabell
*Sandra of Red Ridge Farm 3-8 305C 597 6750 361
s. Masterful's Fred of Hillside d. Susie of Red Ridge Farm

§ROARK, WILBERT W., MR. & MRS., BOULDER, COLO.
Beauty's Bubbles Girl 2-4 305C 610 9584 470
s. Colorado Rex's Boy d. Fennie Beauty
Brookside's Pretty Flicka 3-0 271 542 7761 376
s. Pretty Boy Par Excellence d. Brookside's Lassie Jane
Interlochs T. Marge 4-2 286C 572 9054 441
s. Wethersfield Tentmate d. Interlochs W. C. Marge
King Lear's Phyllis 3-4 198 396 6045 300
s. McDonald Farms King Lear d. Graysmarsh Phyllis

§ROBERTS, JOHN E. & MALCOLM W., ELM CREST FARM, ALFRED, MAINE.
*Elm Crest Farm's Rosie 5-10 291C 582 9512 394
s. Great Elm Errant d. Elm Crest Farm's Paulina
Haven Hill H. Ella 2-5 365 730 12528 578
s. Fairlawn Performer's Honor d. Edgewood Peer's Bella

§SMITH, JENNINGS, SLAUGHTERTON FARM, SUDLERSVILLE, MD.
Slaughterton Buttercup 2-6 305 610 6864 351
Sunnyhill Ideal's Benefit 2-2 263C 526 5214 275
s. Coldspring's Hardwick's Ideal d. Brightside Nancy

$ROBERTSON, JAMES B. & M. B., MID-CUTSTRAW FARM, PAOLI, PA.

*Paoli Farida	3-5	305C	610	8068	339
s. Open Hearth Mischief		d. Paoli Rosalind			

$ROBINSON, C. A. & SON, ROBINDELL FARM, SEQUIM, WASH.

Robindell Hollilady	2-2	305C	610	9790	408
s. Western Glow Lucky O'War		d. Robindell Hi Holly			

$ROBISON, GEORGE, ROSE-VU FARM, CANTRIL, IOWA.

Agnes Count's Jita	4-4	347	694	7857	402
s. Golden Count Pharaoh		d. Agnes of Green Acres			
Rose-Vu Judy	3-4	286C	572	8416	481
s. Royal Alex		d. Jennie's Elaine			

$ROGERS, HERBERT J., SHADY LAWN GUERNSEY FARM, EMDEN, ILL.

*Blossomland Sally	6-2	318	636	9620	512
s. Superior of Tamarack Ridge		d. Sandra of Hickory Grove			
Shady Lawn Pal's Rose	2-5	274C	548	6727	327
s. Curtiss Candy Lucky Pal		d. Rotoclone's Rose			

$ROWLAND, RUTH A., ROSE LAWN ACRES, MARION, OHIO.

Lady Anna May of Rose Lawn	1-8	337C	674	8941	461
s. Sun-Blest Farms Rex		d. Diamond Acres Levity May			

$RUTTER BROTHERS, YORK, PA.

Molly of Rutter Bros.	2-11	305C	610	7172	384
s. Colleen's Commander		d. Dimple Girl of Rutter Bros.			
Topsie of Rutter Bros.	3-4	294C	588	8373	390
s. Colleen's Commander		d. Gloria of Rutter Bros.			
Trixie of Rutter Bros.	3-0	256C	512	5192	282
s. Colleen's Commander		d. Manor Glen Peerless Marie			

$RYERSON, EDWARD L., BRUSHWOOD FARM, DEERFIELD, ILL.

*Riverdale Miss Liberty's Diann	4-3	305C	610	9044	444
s. Spring Branch Levity Gentleman		d. Miss Liberty of Riverdale			
*Sleepy Hollow Della Jean	3-4	305C	610	7211	361
s. R. Lane's Proud Gallant		d. Sleepy Hollow Sylvie's Della			

$SALTER, KATHARINE, SALTER FARMS, COLCHESTER, CONN.

*Salter Farm's Sen Sen	3-3	305C	610	9146	472
s. Salter Farm's Diamond Jack		d. Lady Sensencia of The Glen			

$SANBORN, ROGER C., SANBORN FARM, BOSCAWEN, N. H.

*Sanborn Farm Minerva	4-2	279C	558	4311	216
s. Kitchener Yama		d. Sanborn Farm Hebe			

$SANDERS, DOYLE, WILLOW SPRINGS, MO.

Valiant Lily of Ocean Trail	6-11	365	730	8953	400
s. St. Albans Valiant Steadfast		d. Valor's Gem of Ocean Trail			

$SANDS, D. C., BENTON FARMS, MIDDLEBURG, VA.

*Benton's Excellence Sharon	3-11	365C	730	8660	413
s. McDonald Farms His Excellence		d. Benton's Secret Star			
*Benton's Excellent Arabella	5-11	305C	610	6475	280
s. McDonald Farms His Excellence		d. Benton's Lucky Arabella			
Benton's Lady Portia	2-1	305C	610	5825	270
s. Langwater Lord Benton		d. Benton's Excellence Panchita			
*Benton's Lucky Sequel	9-0	305C	610	8325	398
s. Mt. Ararat's Sir Lucky		d. Benton's Sparkle			

$SAVIDGE, R. B., SILVER LAKE FARM, LEROY, MICH.

*Penasa Boris Beth	4-10	286C	565	7984	422
s. Cesor Pontiff's Boris		d. Penasa Beau's Bethel			

$SAWIN, H. W. & SON, PRAIRIE LODGE, NORTHWOOD, IOWA.

*Boulder Bridge A. Bluet	3-8	286C	572	8027	424
s. Boulder Bridge Aggressor		d. Evergreen's Golden Lass			
*Boulder Bridge Wilhelmina	5-11	305C	610	8111	379
s. Boulder Bridge Conquest		d. Boulder Bridge Trillium			
*Prairie Lodge Gardenia	3-1	305C	610	6865	347
s. Prairie Lodge Nero		d. Nook-Dale Golden Tulip			
Prairie Lodge Iris	2-2	305C	610	6385	310
s. Langwater Catamount		d. Prairie Lodge Ivy			
*Prairie Lodge Ivy	4-4	305C	610	7309	365
s. Boulder Bridge Nomad		d. Pride of Wildwood			

$SCHARF, I. C., EDROBLIN'S FARMS, FLOYDS KNOBS, IND.

*Edroblin Rev's Primrose	3-5	305C	610	5777	342
s. Eskdale Melba's Maxim Reveller		d. Edroblin Emory's Agness			
*Hayswood Elsa's Joan	6-2	297C	594	4733	269
s. Riegeldale King's Maximum		d. Hayswood Elsa			
L. P. Candy of Nosker Farm	2-4	305C	610	6199	318
s. Pine Manor Levity Prince		d. K. H. Charm of Nosker Farm			

$SCHERTZ, WAYNE E., GREEN VIEW ACRES, FLANAGAN, ILL.

*Commander's Moonlight	3-9	365C	730	10682	452
s. Susan's Chief Commander		d. Triple Ridge Morning Star			

$SCHIFFER, HERBERT, HERBERT'S HILL FARM, WEST CHESTER, PA.

*Grassland Gretchen	5-10	290C	580	7949	427
s. Hidden Valley Banner		d. Battenkill Gretchen			

$SCHMID, WALTER & SON, SARASOTA, FLA.

*Elector's Daisy	4-7	305	610	6513	354
s. Tarbell Farms Noble Elector		d. Jackson's Little Nellie			
*Jackson's Rosette	8-10	287C	574	7711	332
s. Linwood's Jackson		d. Tarbell Farms Peerless Rosette			
*Jackson's Tulip	10-9	305C	610	8039	382
s. Linwood's Jackson		d. Prince Al's Tulip			
*Maegeo Dynamo's Helen	3-3	213C	426	3560	195
s. Langvalley Double Dynamo		d. Maegeo John's Helen			
*Ros-Royal's Tulip Rose	4-2	301C	602	8339	365
s. Peerless Rosette's Royal		d. Jackson's Tulip Rose			
*Sequel's Rosette	4-4	305C	610	8801	390
s. Quanqual Southbound Sequel		d. Tarbell Farms Peerless Rosette			
Sequel's Tulip Rose	2-11	305C	610	6991	319
s. Quanqual Southbound Sequel		d. Jackson's Tulip Rose			
Tarbell Farms Peerless Rosette	12-6	365	730	9899	359
s. Foremost Peacemaker		d. Tarbell Farms Royal Rosette			

$SCHNEBLY, SETH K., CROWN STONE FARM, CLEAR SPRING, MD.

*Crown Stone Noble Clarabelle	3-4	299C	598	9053	458
s. Woodside Hall Nobleman		d. Bonnibel of Fairland			

$SCHWABACHER, JOHN & JULIAN L., BARBIAN FARM, BETHLEHEM, CONN.

*Barbian Golden Dolly	3-10	293	586	11133	523
s. McDonald Farms D. Lambert		d. Chub Hill Arminie			
Barbian Golden Sandra	3-7	284	568	8786	490
s. McDonald Farms D. Lambert		d. Chub Hill Dulce			
Barbian L. Penny	2-7	283	566	7606	326
s. Nyala Prince's Leader		d. Barbian Meadow Betty			
Barbian L. Roulette	3-1	295	590	7392	423
s. Nyala Prince's Leader		d. Barbian Chance			
*Barbian Queenie	9-3	276	552	10589	496
s. Green Meads King of Barbian		d. Wyebrook Bonnie Queen			
*Gilderdale Silver Ann	4-11	273	546	9621	469
s. Bog Meadow Silver King		d. Meadow Brook's Peggy Ann			

$SCHWALM, LESLIE J., KULESPRING FARM, SCHUYLKILL HAVEN, PA.

*Witchwood Koris	4-10	305C	610	13300	626
s. D. Charlotte's King		d. Witchwood Doris			

$SCHWINGHAMER, BERT & GERT, SCHWINGHAMER GUERNSEY FARM, ALBANY, MINN.

*Brandtjen's Nadine	7-4	305	610	6023	307
s. Brandtjen's Beacon		d. Roseway Sweet Honey			

$SCOFIELD, I. B., HOPEDALE FARMS, GRAND BLANC, MICH.

Geraldine's Nell of Hopedale	2-10	305C	610	9552	485
s. Eth-Mead R. Coronation Levity		d. Angela of Hopedale			
*Knollnook Golden Lily	4-5	305C	610	10346	450
s. Playhaven Gold Bond		d. Knollnook Meadow Lou			
*Sharon of Hopedale	4-11	365C	730	11466	510
s. Cewald's Commodore		d. Nellie of Hopedale			

$SELANDER, GUSTAVE, ALDER-DELL GUERNSEYS, SHERWOOD, OREGON.

*Garnet of Alder-Dell	3-7	305C	610	7382	317
s. Western Glow Miracle Steadfast		d. Golden Gem of Alder-Dell			

$SHANNON, SIDNEY L., SR., ROSEGILL FARM, URBANNA, VA.

*Flora of Rosegill	8-2	215C	430	5894	260
s. McDonald Farms Honor Bright		d. Lady Florence of Rosegill			
*Love Day of Rosegill	6-5	305	610	7635	370
s. Lida's Prince of Rosegill		d. Lady Ethel of Rosegill			
*Rosegill's Darlene	3-3	262C	524	4999	251
s. Riegeldale Ben's Hilarity		d. Darling Girl of Rosegill			
Rosegill's Francene	2-9	305C	610	5276	284
s. Riegeldale Ben's Hilarity		d. Traveler's Faith of Rosegill			
Rosegill's Jewel Daffodil	2-4	294	588	4079	220
s. Midview's Raider		d. Jane of Rosegill			
Rosegill's Nan	2-8	365C	730	8889	441
s. Midview's Raider		d. Lady Nora of Rosegill			

$SHAW, WOODARD, WOODSTOCK FARM, GLOVERSVILLE, N. Y.

Mountaineer's Cora	2-4	305C	610	5312	205
s. Langwater Mountaineer		d. Rosewald Refugee's Patience			

$SHELDON, L. W. & SONS, LYNWORTH FARMS, FULTON, N. Y.

*Katherine Jane of Elm Echo	8-1	365	730	10303	520
s. Welcome-In Cupid		d. Bertha Jane of Eden Vale			
Lynworth Fairy	2-10	365C	730	6899	399
s. Bethany Wistar's Favor		d. Lynworth Beauty			

$SHULER, J. B., BOMIR GUERNSEY FARM, HOLLY HILL, S. C.

*Hornet's Consummate Hilda	3-5	305	610	5583	251
s. Klondike Hornet		d. Selfdale's Consummate's Silver			
*Reveller King's Rose	7-7	305	610	8954	392
s. Hinson Reveller King		d. Hollistar's Jessie			
*Rockford Dimple's Briar	4-11	365	730	8996	413
s. Hinson Reveller King		d. Baby Ruth's Rockford Dimple			
*Shuler's Primrose	5-11	305	610	9360	367
s. Hinson Reveller King		d. Claradena Blackstock Primrose			

$SIMMONS, JOHN & LeROY, ROYJON FARMS, BELLVILLE, OHIO.

Roy Jon Falco Evadene	2-10	305C	610	5693	325
s. Hermitcroft Sea Falco		d. Levity Pat's Eva			

$SIMMS, ALBERT G., LOS POBLANOS RANCH, ALBUQUERQUE, N. MEX.

*Poblanos Alert Violet	9-11	328C	656	9532	429
s. Kenfleur's Pat Alert		d. Poblanos Steadfast Viola			
*Poblanos Hannibal Lucille	5-2	305	610	9836	444
s. Woodacres Royal Hannibal		d. Santa Cruz Jackie's Luella			
*Poblanos Raider Meadow	5-9	305C	610	8657	410
s. Poblanos Raider		d. Poblanos Maxim's Maxine			

$SIMON, ROSS & ROSA M., SUNSET RIDGE, NOVA, OHIO.

*Yankee Carmel Carmolly	5-1	365	730	9294	528
s. Five Points Ancivilla's Yankee		d. Careless's Carmel			

$SMITH, CHARLES H. & SON, MAPLE LAWN FARM, GALIEN, MICH.

*Maple Lawn Farm Jem	3-0	291C	582	9156	415
s. Dolores' Prince D		d. Maple Lawn Farm Jewel			

$SMITH, ETHEL M. & J. DeLEON, MARI-DeL FARM, McBRIDES, MICH.

Gallant Squire's Dawn Lady	2-1	305C	610	5676	295
s. Lone Creek's Gallant Squire		d. Steadfast's Dawn Lady			

$SMITH, GERARD C., RATCLIFFE MANOR FARMS, EASTON, MD.

Ratcliffe Manor Malahini	2-5	305C	610	7477	394
s. Knightongale Maxim Marmion		d. Ratcliffe Manor Dahlia			
Ratcliffe Manor Rita	2-5	305C	610	6523	317
s. Spencer's Landing Caesar		d. Hannibal's Locust Hill Carita			
*Ratcliffe Manor Royal Dinah	6-6	305C	610	9520	410
s. Spencer's Landing Caesar		d. Delhaven Ethel Royal			

$SMITH, HOWARD C., CHICKAWIPPE FARM, GENEVA, N. Y.

*Idylbrook Sheik's Wildrose	9-5	305C	610	9148	484
s. Idylbrook Sheik		d. Idylbrook Wildrosebud			

*Hilldale Coronation Butterfat	10-11	284C	568	9454	520
s. Adelmer's Coronation Esquire		d. Hilldale Buttercup			
Hilldale Governor's Dahlia	1-11	305C	610	8115	414
s. Peck's Governor's Governor		d. Hilldale Coronation Della			
Weyrauch Farm Waseca's Gem	2-6	293C	586	8131	372
s. Locust Grove H. Lindsay		d. Boulder Bridge Waseca			

$WICKS, A. D. & ARTHUR, JR., WICKS GUERNSEY FARM, JACKSON, MISS.

§SMITH, JENNINGS, SLAUGHTERTON FARM, SUDLERSVILLE, MD.
Slaughterton Buttercup 2-6 305 610 6864 351
s. Wilgorlan Coronation Cavalier d. Slaughterton's Busy Bee
*Slaughterton's Annabelle Lee 8-4 305C 610 7954 356
s. Green Acres' May Prince d. Annie Belle of Buck Neck
*Slaughterton's Hilda Sue 6-9 305C 610 10825 504
s. Green Acres Lieutenant d. Slaughterton Marie's Hilda

§SMITH, JULIET G., OAKLAND MANOR FARMS, UNION BRIDGE, MD.
*Oakland Manor Rosanna 5-6 305C 610 12704 628
s. Hominy Hill Diplomat d. Oakland Manor Rosebud

§SMITH, REX C., MAPLE LAWN FARM, GALIEN, MICH.
*Maple Lawn Farm Julamae 5-0 282C 564 9155 415
s. Meadow Lane Majesty d. Maple Lawn Farm Jewel

§SOUTHARD, FAYE, FAYEWOOD FARM, LAKE ZURICH, ILL.
Fayewood Echo Sweet Music 2-7 305C 610 6512 309
s. Curtiss Candy Levity Chum d. Starr Farm Miss Elsie
Fayewood's Crystarella 5-5 305C 610 7738 406
s. Lockshore Crystal Banner d. Sunny Meadows Harmony's Sally
Foremost J. C.'s Joan 2-8 305C 610 7615 375
s. Foremost J. C. d. Foremost Sallie Lou
Glacial Meads Coronet Beulah 4-6 305C 610 6891 367
s. Pine Manor Career d. Glacial Meads Splendor Beulah

§SPERRY, DONALD E., MOSES LAKE, WASH.
Faewin Anson's Evonne 2-4 305 610 8895 498
s. Anson of Wesslawn d. Faewin Daisy's Eva

§SPRINKLE, CARL A., WAY WEST FARM, SULLIVAN, OHIO.
*Way West Cherry 3-1 283C 566 5307 284
s. Diamond Jim of Way West d. Five Points Magnus

§SPROLE, M. W., MR. & MRS., BONNIE VISTA FARM, MASON CITY, IOWA.
*Bonnie Vista's Ginger 4-11 305 610 6289 290
s. Sno-Bon of Bonnie Vista d. Sunny Morn Franklin's Grace
*Bonnie Vista's Sno-Bird 6-7 300 600 4405 219
s. McDonald Farms Fair Lad d. Valentine's Snow-Ball

§STAIR, MURL J. & K. GRACE, WILLOW BRANCH FARM, HARRISONVILLE, MO.
Willow Branch Butterfat Alice 2-1 283C 566 5037 234
s. Two Brooks Butterfat Herald d. Alma's Abretha of Kenbro

§STEELE HAROLD A. & JAMES, IDAGEM GUERNSEY FARM, GOODING, IDAHO.
*Claudesta Eveline 8-0 272C 544 6150 363
s. Phyllad d. Eveline of Greencreek
Idagem Commander's Jeanette 1-11 305C 610 6676 354
s. Chedco Lute's Commander d. Idagem Regent's Julianna
*Idagem Commander's Juliet 2-11 305C 610 7443 391
s. Chedco Lute's Commander d. Idagem Regent's Julianna
*Idagem Regent's Jalene 5-2 305C 610 9419 446
s. Regent M. of Prestdale d. Idagem Creator's Jacette
*Potlatch Doris 9-8 325 650 10254 503
s. Phyllad d. Marymoor Bud's Cora

§STEVENS, L. B., SHORELAND FARM, OCONOMOWOC, WIS.
Shoreland Donna Mary 2-2 305C 610 5979 295
s. Sterlingold Melton d. Shoreland Donna
*Shoreland Faithful 6-4 340C 680 4718 237
s. Shoreland Courageous d. Shoreland Firefly
Shoreland Golden Star 2-3 305C 610 5345 238
s. Sterlingold Melton d. Shoreland Helena
*Shoreland Snowflake 3-7 305C 610 4311 206
s. Sterlingold Melton d. Shoreland Snow Drift
*Shoreland Vye 4-5 294C 588 5435 264
s. Shoreland St. James d. Shoreland Sibyl

§STEVENS, MARK W., NORMAN'S KILL FARM, GLENMONT, N. Y.
Colonel's Miss of N. K. 2-6 305C 610 7065 321
s. Nyala Supreme Colonel d. Sun King's Miss
*Dainty Steadfast's Dora 8-11 365 730 8391 364
s. Dainty's Steadfast d. Saugerties Holliston's Dora
Norman's Kill Victory Flo 7-6 305C 610 7403 353
s. Victory of Norman's Kill d. Steadfast's Fifi

§STILLMAN, CHAUNCEY, "BEAULEA GUERNSEYS," AMENIA, N. Y.
*Beaulea Valor's Hawthorn 9-10 305 610 11667 570
s. Foremost Royal Valor 22nd d. Foremost Mandate's Hawthorn

§STINE, C. M. A. & SAMENDINGER, FREDERIC, FOXDEN FARM, NEWARK, DEL.
Foxden's Barbara Ann 2-4 234C 468 5131 246
s. Hill Girt Sheik d. Foxden's Blend
*Foxden's Julia Ann 5-10 305C 610 9155 443
s. Spar Hill Foxden's King d. Foxden's Joy

STORM, RAYMOND H., STEPPING STONES FARM, WASHINGTON DEPOT, CONN.
*Green Meads Dame Theodosia 3-0 305C 645 11439 483
s. Langwater Vindicator d. Green Meads Princess Thalia

§SULLIVAN, ALBERT J. & ABY, RIVER VIEW FARMS, BLUEMONT, VA.
Sandco Fine Luck 2-11 305C 610 9041 417
s. McDonald Farms Sandco d. Benton's Berta
Sandco Francesca 3-1 305C 610 7847 394
s. McDonald Farms Sandco d. Sandco Diana
Sandco Glucose 2-2 305C 610 7671 364
s. McDonald Farms Sandco d. Benton's Excellent Sylph

§SUNNYHILL FARMS, INCORPORATED, IMPERIAL, PA.
*Jaebardale Collie 4-10 271C 542 6985 370
s. McDonald Farms Guiding Star d. Lincoln Ridge Colleen
*Philcrest Esta 6-8 263C 526 8306 431
s. Flying Horse Beacon d. Philcrest Estelle
Sunnyhill Handy Bernadet 2-3 365 730 5266 265
s. Franchester Handy Colonel d. Jaebardale Forward Snowdrift
Sunnyhill Ideal's Benefit 2-2 263C 526 5214 275
s. Coldspring's Hardwick's Ideal d. Brightside Nancy

§SWAN, PAUL O., SWANHOLME FARM, CALDWELL, IDAHO.
*Governor's Flora's Narcisis 6-8 305C 610 11127 587
s. Aldahome Governor d. Gladiator's Daisy Flora

§SWINT, WENDELL R., WEALWOOD FARM, LANDENBERG, PA.
King's Wealwood Petite 2-3 288 576 6688 307
s. Spar Hill Lilium's King d. Wealwood Pet
*Wealwood Sally 9-9 305C 610 9285 456
s. Wealwood Johnny d. Delhaven Lydia's Gem

§TAGUE, S. P., SA ROSA FARM, SEQUIM, WASH.
Glenda of Sa Rosa 3-4 305 610 7252 346
s. Delphi Dell Master Damon d. Glenloch Glenda
*Judy of Sa Rosa 3-10 305C 610 6981 389
s. Delphi Dell Master Damon d. Marymoor Shau

TAYLOR, J. W., CHELTEN FARM, LAS CRUCES, N. MEX.
*Chelten Climax's Opal 2-3 305C 707 6136 289
s. Gaylord Husky's Climax d. Gaylord Radar's Precious

§THOMPSON, HARRY C., UPPER BRANDON FARM, SPRING GROVE, VA.
Bayville Maxster Polly 2-2 365C 730 7573 399
s. Fairlawn Maxim's Huckster d. Bayville Queen Polly
Freegrove NoMax Fairy 2-7 365C 730 5830 339
s. Quail Roost NoMax Major d. Freegrove King's Favorite

§TISCHER, JAY H., GALION, OHIO.
*Dun-Wandrin May 4-9 303C 606 10142 468
s. Raemelton Brilliant Lad d. Lokshello Bonus May

§TOBLER, CHARLES, JR., TOBLER FARMS, CONCORD, TENN.
*Tobler Farms Bright Alice 5-7 305 610 6361 293
s. Quail Roost Bright Fawn d. Laddie's White of Tobler Farms

§TURNBULL, WILLIAM & ARTHUR, TEVIOT FARMS, FAR HILLS, N. J.
Teviot Royal Buttercup 2-4 298 596 4924 262
s. Woodacres Royal Heartsease d. Wilgorlan Farms Peerless Beaut

§TUTTLE, JESSE E., SPRINGDALE FARM, WEST YORK, ILL.
*Tuttle Nickie Dorothy 4-5 305C 610 7375 365
s. Nickie's Toby d. Francois' Ruth's Nickie

§UPHAM DOWNS FARM, MIDDLETOWN, DEL.
Upham Downs B. K. Blossom 2-5 305C 610 6174 301
s. Wey Acres Bruce's Karl d. Walnut Grove Superb Flower
*Upham Downs Lucretia 7-3 305C 610 4837 233
s. Blakeford Factor d. Upham Downs Tertia

§URQUHART, R. M. & MARION, GREENWOOD FARMS, WAYNE, PA.
Greenwood's Patty 2-4 294C 558 5388 213
s. Coldspring's Hardwick's Mister d. Peerless' Dominant Lady

§VAN SYOC, H. B., MILO, IOWA.
*Butterfat Fashion Primrose 14-0 365 730 8985 407
s. Butterfat Fashion King d. Fashion of Davidson Farm
*Butterfat M. Honey Girl 7-6 305C 610 7549 379
s. Fawnwood Butterfat Magic d. Fawnwood Butterfat Fragrance
*Greenfield Lad's Rose Gold 5-6 305C 610 5921 286
s. Rock Creek Watchful Lad d. Greenfield Rose of Gold
*Greenfield Lad's Rose of Gold 6-7 283C 566 6443 306
s. Rock Creek Watchful Lad d. Rose of Gold of Z. H.
Grenfel El Cid's Annette 2-4 305C 610 4710 244
s. Two Brooks El Cid d. Secret's Butterfat Ann
*Hycrest Butterfat Victorine 6-7 263C 526 5154 247
s. Butterfat's Golden Winner d. Playboy's Butterfat Princess
Van Syoc's Climax Dora 2-0 305C 610 4417 256
s. Charan Horse Shoe Climax d. Gylden Performer's Dora
Van Syoc's Climax's Marie 2-2 305C 610 5287 273
s. Charan Horse Shoe Climax d. Beaconview Maria
Wynola D. Mardena 1-11 272C 544 4005 193
s. Boulder Bridge Destiny d. Wynola Martina

§VAUGHAN, JAMES H., VAUGHANDALE, BURKEVILLE, VA.
*Belmont View Ned's Unice 7-6 305C 610 6926 331
s. Quail Roost King Ned d. Dolly Madison of Belmont View
Vaughandale's Viola 2-7 305C 610 7623 375
s. Bayville Maxim Implad d. Vaughan's Quillin

§VAUGHAN, WILLIAM L., ELM HILL FARM, HALLOWELL, MAINE.
Elm Hill Charm's Libby 5-4 277C 554 8498 349
s. Chedco Prince Charming d. Webotuck Queen Phyllis
Elm Hill Marbone 4-7 290C 580 9575 427
s. Tamworth Iola's Prince d. Webotuck Val Bonny

§VIETEN, EMERY & EUNICE J., COVE VIEW, LESLIE, MO.
*Cove View Anna Lena 5-7 305 610 7999 386
s. St. Albans Glamour's Mark d. Option Anne of Riverview Farm
Cove View G Beauty Spot 2-5 365 730 7275 388
s. St. Albans Fabron's Glamour d. Pevely Eunice Beauty
Cove View G Maresa 2-5 305 610 6082 321
s. St. Albans Fabron's Glamour d. Marie of Riverview Farm

§VOCKERT, WALTER, JR., COLUMBIA GORGE GUERNSEY FARM, TROUTDALE, OREGON.
Columbia Gorge Deborah 2-4 314C 628 8403 400
s. Barkerbrook Boswell d. Columbia Gorge Dairymaid

§VOSS, WILLIAM H. & MARY E., OAKLAWN FARM, BELEW CREEK, N. C.
Oaklawn Dukes Ragenia 2-1 305C 610 6107 310
s. Arlo Heritor's Duke d. Oaklawn Jay Ragenia
*Oaklawn Jay Queen Erdine 6-10 297C 594 7645 363
s. Bournedale Maxim La Noce Jay d. Mary's Dimple Queen

§WACHHOLZ, GERHARD & BERNHARD & SONS, HILLDALE FARM, STOCKTON, MINN.
*Balinda of Village Inn 6-11 297C 594 7279 392
s. Maple Lane Steadfast Snow King d. Betsy's Balinda of Village Inn

WINDY HILL FARMS

*Hilldale Coronation Butterfat 10-11 284C 568 9454 520
s. Adelmer's Coronation Esquire d. Hilldale Buttercup
Hilldale Governor's Dahlia 1-11 305C 610 8115 414
s. Peck's Governor's Governor d. Hilldale Coronation Della

§WALKER, CLIFTON N., HOMEFIELDS, WISCASSET, MAINE.
*Homefields A. Monita 2-10 348C 696 8602 401
s. McDonald Farms Educator d. Homefields SB June

§WALLACE, E. T. & DAVIS, EARNEST L., WALLACE FARM, FITHIAN, ILL.
*Pradera Levity Viola 4-2 305C 610 5928 299
s. Curtiss Candy Levity Challenge d. Pradera Royal Violet

§WARE, MALCOLM C., WATAQUADOCK FARM, BOLTON, MASS.
*Angela of Bolton Abbey 4-8 311C 622 7544 356
s. Deershorn Fashion Lad d. Gilda of Bolton Abbey
*Beatrice of Bolton Abbey 4-2 356 712 9319 503
s. Rosewald Il Duce Caesar d. Tess of Bolton Abbey
*Chedco Merry Maid 3-9 297C 594 8671 443
s. Flying Horse Lute's Colonel d. Chedco Joyful
*Cynthia of Bolton Abbey 3-8 336C 672 8513 382
s. County Squire's Select d. Ruby of Bolton Abbey
Deborah of Bolton Abbey 2-11 308C 616 7355 334
s. Argilla Noble Philosopher d. Salome of Bolton Abbey
Eileen of Bolton Abbey 2-10 258C 516 5406 263
s. Argilla Noble Philosopher d. Ruby of Bolton Abbey
Elinora of Bolton Abbey 2-9 306C 612 6427 338
s. Argilla Noble Philosopher d. Isolde of Bolton Abbey
*Isolde of Bolton Abbey 12-2 339 678 11271 579
s. Wethersfield Foremost d. Moose Hill Fannie
*M. H. Chieftan's Lena 5-1 311 622 8389 389
s. Idylbrook Chieftan d. Moose Hill Lena
*Noble Colonel's Benedicta 3-11 307C 614 8311 392
s. Argilla Noble Philosopher d. Chedco Allure
*Princess Beryl de Carteret 3-9 358C 716 8291 442
s. Argilla Noble Philosopher d. Princess Rosalind de Carteret

§WAYSON, WALTER L., GOLDEN RANGE FARM, DAVIDSONVILLE, MD.
*Golden Range Count's Princess 3-3 305C 610 7453 350
s. Langvalley Levity Count d. Golden Range Choice's Princess
Golden Range Maxim Suntan 2-5 305C 610 4825 267
s. Quail Roost Rose Ranger d. Knightongale Maxim's Sunbeam

§WEAVER, CLARK A., SAN-MOR FARM, PERRYSBURG, OHIO.
*Longbarn V. Jennette 5-0 305 610 7207 386
s. Faithful's Vagabond d. St. James Philosopher's Jenny

§WEAVER, OSCAR R., YELLOW CREEK MEADOW FARM, GOSHEN, IND.
*Clarion Farm Janice 3-2 305C 610 12111 599
s. Yellow Creek King's Noble d. Peerless Janie of Hoovens Farm
*Terra Vista Allegretto 3-6 356C 712 9914 528
s. Mulhocaway Rosenkavalier d. Terra Vista Minuet
*Terra Vista Queen 2-11 263C 525 7532 414
s. Mulhocaway Rosenkavalier d. Terra Vista Anna May

§WEBSTER, WILLIAM & CLOSE, STEVENSON W., COOL BRANCH FARM, ABERDEEN, MD.
Cool Branch Coronation Annette 2-6 305C 610 5702 272
s. Hominy Hill Coronation King d. Mt. Ararat Noble Harp
Locust Grove S. Della 2-9 305C 610 6698 306
s. Antietam Sonwick d. Bondwick's Della
*Mt. Ararat Royal Gail 6-3 295C 590 9843 497
s. Mt. Ararat Royal Valor d. Alert's Delilah of Mt. Ararat
*Valley Farm S. Mary 4-2 277C 554 6851 325
s. Antietam Sonwick d. Master's Molly of Wood Hmstd

§WEINGART, F. N. & PHILIP D., CLOVER HILL FARM, TORRINGTON, CONN.
Clover Hill Lillian's E. Linda 1-11 305C 610 4936 234
s. Clover Hill Eugene d. Lilyvale's Lillian of Wildwood
Clover Hill Violet's Janice 2-2 305C 610 4846 236
s. Storrs Brigadier Justice d. Minnie's Royal Violet of C. H.
Clover Hill Virginia Juliette 2-3 294C 588 5810 242
s. Storrs Brigadier Justice d. Clover Hill Virginia

§WEINGART, FREDERICK W., ESTATE, CLOVER HILL FARM, TORRINGTON, CONN.
*Minnie's Royal Violet of C. H. 7-4 281 562 5804 287
s. Buttercup's Royal Primate d. Lea Lady Minnie

§WELCH, E. E., WELCH FARMS, FRESNO, CALIF.
Welch Farms Goldies Renee 3-4 305 610 8565 467
s. Welch Farms Golden Crown d. Happyholme Regal Roylene

§WENDT, DALE, SUNNY DEW FARM, KINGFISHER, OKLA.
*Gaylord Husky's Bouquet 6-6 272C 544 7925 378
s. Gaylord's Topnotch Husky of F. d. New Hope Leader's Blossom

§WETHERWAX, RONALD, HILLCREST FARM, WYOMING, N. Y.
*Cherie's Queen of Hillcrest 4-11 303C 606 11205 504
s. McDonald Farms King Lute d. Cherie of Caldwell Place
*Hillcrest Colonel's Empress 3-1 286 572 8578 435
s. Rex's Royal Colonel d. Yeoman's Frolic of Hillcrest
*Hillcrest Cynthia 4-3 305C 610 13138 651
s. Tarbell Peerless Vanton d. Footprint's Berma of Helmhurst
*Hillcrest Edna 4-1 305C 610 8108 448
s. McDonald Farms Denley d. Chapman's Royal Edytha
Hillcrest Var's Bunny 2-3 305C 610 9309 456
s. Llan Fair Count's Var d. Cherie's Queen of Hillcrest

§WETZEL, RUTH E., BIRCH KNOLL FARM, PHOENIXVILLE, PA.
Birch Knoll Murrays Sunshine 2-5 365C 730 9729 448
s. Murray's Sir Harriman d. Raider's Ultra Sunshine

§WEYRAUCH, HUGO M. & ALTHAUS, STUART H., AMBER ACRES GUERNSEYS, STERLING, ILL.
*Boulder Bridge Leap Year 5-7 290C 557 6340 312
s. Boulder Bridge Tribute d. Boulder Bridge Samantha
Weyrauch Farm Waseca's Gem 2-6 293C 586 8131 372
s. Locust Grove H. Lindsay d. Boulder Bridge Waseca

§WICKS, A. D. & ARTHUR, JR., WICKS GUERNSEY FARM, JACKSON, MISS.
*Actor's Boy's Harriett 4-2 305 610 5126 278
s. St. Albans Actor's Boy d. Harriett of Green Valley
*Geloster Dora's Cherry 7-11 351 702 5131 217
s. Lockshore Sylvia's Prince d. Geloster Farm Dora
*Magnolia Collegiate May 4-8 242C 484 2225 110
s. College Royal Collegian d. Croasdaile's Princess May
*Walker Actress Joan 12-10 365 730 7878 346
s. Gayoso Actor of Stoneville d. Stoneville M. F. Janette
*Wicks' Jeffrey's Lady's Betty 3-5 334C 668 5514 306
s. Walker Farms Jeffrey d. Roland's Lady of Herodale

§WIDMAN, J. L., POMONA ACRES, FREMONT, OHIO.
*Pomona Acres Gay Tiny 4-8 287C 574 8200 356
s. Fireside Gay Lad's Victor d. Pomona Acres Tiny
*Pomona Acres Justine 3-9 302C 604 9856 526
s. Fireside Gay Lad's Victor d. Pomona Acres June
Pomona Acres King's Dimple 2-5 305C 610 8135 439
s. Wilgorlan Farms Noble King d. Pomona Acres Darkie

§WILCOX, C. J. & SONS, KENWOOD FARMS, SHELBURNE, VT.
*Ken Elegance 4-10 294C 588 4705 205
s. Argilla Vermonter d. Ken Emma
*Ken Gay Lass 9-8 278 556 7464 302
s. Langwater Vermonter d. Ken Jean
*Ken Mystery 4-11 280C 560 4255 205
s. Howland Nobleman d. Wolfpen Myrtle

§WILLIAMS, DANIEL E., JR., MIDDLETOWN, DEL.
Forsgate Master's Sarda 2-4 254C 508 2463 128
s. R. F.'s King Melody Master d. Osborne Hill Sarda

§WILSON, H. B., MEADOWBROOK FARM, CALEDONIA, N. Y.
Rex's J. Juletta 2-9 305C 610 9421 468
s. Rosemount Rex d. Yeoman's Jean
*Valiant's Daisybella 6-5 305C 610 11494 554
s. Churn Creek's Royal Valiant d. Rex's Daisy Wac

§WILSON, J. H., MR. & MRS., JIMALDA FARM, BROCKWAY, PA.
Jimalda Ambassador's Lizina 2-0 305C 610 7953 362
s. Nelan's Kay's Ambassador d. Loretta of Alta Vista
*Jimalda Ambassador's Luxury 3-3 305C 610 9097 458
s. Nelan's Kay's Ambassador d. Loretta of Alta Vista
Jimalda Fairy Lee Petite 2-0 305C 610 8072 456
s. Gardenville Fairy Lee's Prince d. Jimalda Masterful's Jeanie
*Jimalda Luster's Melody 3-0 305C 610 5823 331
s. Woodacres Honorable Victor d. Jimalda Advocate's Luster
*Jimalda Masterful's Jeanie 7-6 305C 610 8148 461
s. Masterful's Mack of Hillside d. Lottie of Port Barnett
Jimalda Rosewick Skylla 2-1 305C 610 6708 308
s. Antietam Rosewick d. Jimalda Butterfat Beauty

§WITMER, KERMIT L., KEREST FARM, DALMATIA, PA.
*East Malta's Sharon's Tillie 4-10 290C 580 9285 411
s. Langwater Sharon d. East Malta's Supero's Tillie

§WITMER, RAYMOND F. & LOUISE A., PENN-DEL FARM, WILLOW STREET, PA.
*Barbian Fenetta 9-1 219 438 10337 503
s. McDonald Farms Ferdinand d. Barbian Bonnet

§WOOTTON, J. G. & BRASHEAR, VERNON B., PURPLE DAWN FARM, COXS CREEK, KY.
*Purple Dawn Ruth 7-11 305C 610 4439 242
s. Red Cross Maxim's Grandeur d. Purple Dawn Lillie

§WRIGHT, HUBERT, TOPSIDE FARM, GALIEN, MICH.
Sagamore Callista 2-4 365 730 9566 550
s. Sagamore Chief d. Trim of Stony Lane

§YODER, JOHN DAYLE, TALL CORN FARM, KALONA, IOWA.
Tall Corn Fairy's Etta 4-4 253C 506 4766 209
s. Gaylord Fairy's Moonlight d. Tall Corn Etta
*Tall Corn Fairy's Sue 4-4 296C 592 6996 341
s. Gaylord Fairy's Moonlight d. Twelve Acres Sue

§YOUNG, BION, DUTCH MILL FARM, PLEASANT LAKE, IND.
Dutch Mill's Noble Valarie 2-2 305C 610 11579 580
s. Curtiss Candy Noble Curtiss d. May Daisy's Valentine
Dutch Mill's Noble Venus 2-3 305C 610 9463 433
s. Curtiss Candy Noble Curtiss d. Dutch Mill's Vixen
*Dutch Mill's Venia 4-5 305C 610 10247 563
s. Kneipp Spring Adoration Cap d. Dutch Mill's Velma

§YOUNG, W. L., ROSE VALLEY FARM, FRANKLIN, VA.
Rose Valley Noble Claire 1-11 305C 610 6262 316
s. Southampton Noble d. Southampton C. Claire

§YOUNG, WALTER L. & SON, GRAIN MEADOW GUERNSEY FARM, GREENTOWN, IND.
*Grain Meadow Chum's Ruby 3-3 305 610 7448 360
s. Welcome In Chum's Forward Ace d. Griffin Ruby Harmony

§ZIEMER, KENNETH, MEADOW VIEW FARM, WALTHAM, MINN.
Meadow View Chene 2-5 295C 590 4531 252
s. Spruce Shadows Conqueror d. Meadow View's Lady Wilda

§ZOOK, W. H. DUNWOODY, PHEASANT HILL FARM, GLENMOORE, PA.
Dunwoody's Bond Captain Gold 2-10 305C 610 6329 348
s. Rose's Gold Bond d. Gold Nugget's Treasure
*Dunwoody's Bond Jean 4-5 305C 610 7597 399
s. Rose's Gold Bond d. Town's End Jannet Whitney
Dunwoody's Bond Might 2-2 305C 610 4976 237
s. Rose's Gold Bond d. Fashion's Delight
*Dunwoody's Gold Bond Georgina 3-9 296C 592 5609 290
s. Rose's Gold Bond d. Dunwoody's Sensation Nellie A.

YOU CAN'T MISS WITH LEADER!!

WINDY HILL FARMS

R. D. 3 - Titusville, Pa.

"Like Peas In A Pod" — That's what breeders are saying about the daughters of our PANSY family sire —

McDONALD FARMS HIGH ORIS

Grand Champion, Pennsylvania Farm Show, 1952.

Reserve Champion Bull, 4th Pa. Guernsey Show, 1953.
Sire of the 2nd Jr. Get of Sire.

HIGH ORIS through his sire carries a Prediction and PANSY cross.

Four Typical High Oris Daughters

WINDY HILL FARMS BONNIE
On test with —
4123—166—Sr2—100 days—2x

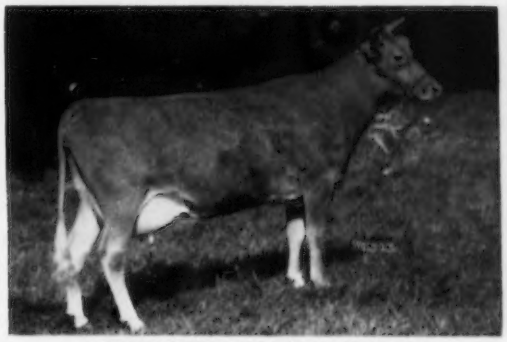

WINDY HILL FARMS SHIRLEY
On test with —
3200—151—Jr3—HIR—87 days—2x

WINDY HILL FARMS AGNES
On test with —
8524—376—Sr2—275 days—2x

WINDY HILL FARMS SUPREME
On test as a Jr2-year-old.

Select a son or grandson of HIGH ORIS for your next sire.

"BREEDING TOWARD PERFECTION"

T. B. 561063 — Vaccinated — Bang's 20316

JAMES D. BERRY, JR.
Owner

Phone Titusville 37364

JAMES G. MILLAR
Herdsman

YOU CAN'T MISS WITH LEADER!!

HIMSELF

COLDSPRING'S NOBLE'S LEADER, AR

29 AR daughters

GET OF LEADER

Including **Clear Springs Leader's Glory** extreme right, that has the following show winnings: 1st 2 Yrs., Sr. & Gr. Ch., Cabarrus Fair, 1954; 1st 2 Yrs., Sr. & Gr. Ch., Southern States, 1954; 1st 2 Yrs., Sr. & Gr. Ch., Dixie Classic, 1954; 1st 2 Yrs., Sr. & Gr. Ch., N. C. State Fair, N. C. Special, 1954.

We are proud to tell you more of the Leader story. We wish to congratulate Sam Price, "Dutch" Snyder and Jimmy Stradnick on breeding such a fine bull. Also, congratulations to C. H. Henderson, Jr., on his foresight and judgment in the purchase of Leader as a calf. Leader was used here at Clear Springs on exchange lease with Woodvale Farms, Tarboro, N. C., for one year. When Mr. Henderson decided to reduce his herd in June, 1953, and sell Leader, we had seen enough of his daughters in our herd that we decided to try and buy him. We were successful in this venture, and puchased him for $7,550 along with a daughter that was classified Excellent in August, 1954. We know that he is a top bull and are thankful that we were able to purchase him. More and more, every day, he is proving to us his value as a top breeding bull. We would like for you to know the story and be convinced with us of his greatness. We would like to list below a recent dam-daughter comparison and also what his daughters have done to date at the pail and classification.

DAM—DAUGHTER COMPARISON

13 daus. av.	8818	— 4.8	— 419
13 dams av.	8010	— 4.7	— 377
Difference	+808	+.1	+42

His Seven Nearest Dams Average 16768—809

TEN DAUGHTERS WITH FINISHED RECORDS, OR THAT ARE NOW ON ARHT, WITH CLASSIFICATION RATINGS

1. **Clear Springs Leader's Mary**	12743—679—Jr2—365C (pending)	—	Very Good '54
2. **Clear Springs Leader's Rita**	11268—625—Jr2—365C (pending)	—	Desirable '54
3. **Clear Springs Leader's Jolly**	10220—572—Jr2 in 330 days	—	Desirable '54
4. **Clear Springs Leader's Glory**	9908—496—Jr2 in 245 days	—	Very Good '54
5. **Clear Springs Leader's Faith**	9086—486—Jr2 in 244 days	—	Desirable '54
6. **Clear Springs Leader's Janice**	7827—383—Jr2 in 229 days	—	Desirable '54
7. **Clear Springs Leader's Goldie**	8825—463—Jr2 in 224 days	—	Very Good '54
8. **Clear Springs Leader's Polly**	5647—291—Jr2 in 174 days	—	Desirable '54
9. **Clear Springs Leader's Sarah**	3131—143—Sr2 in 80 days	—	Not classified
10. **Clear Springs Leader's Alice**	2441—116—Sr2 in 58 days	—	Not classified

We are proud of these records, and wish to say that the above are listed as they were dropped, and are definitely an unselected group and none have been culled out. On our recent classification on ten Leader daughters classified, all were above the line on Over-all rating, and only two went below the line on two points each of the two.

This is only the beginning of the Leader story at Clear Springs. We hope to tell you much more as the story further develops in the months and years to come. In the meantime, make 1955 a banner year in your herd by selecting a son of Leader out of one of our top cows. We believe, with confidence, that it is a wise investment.

TWO LEADER SONS FOR SALE

1. **BULL CALF, Tattoo #1890.** Born September 26, 1954.
This calf is by Coldspring's Noble's Leader, AR, and out of Clear Springs Phil's Wanda, 12714—704—Sr2—365, Very Good '54. She by Clear Springs' Majesty's Phil, AR and out of Clear Springs' Queen Heiress, 12332—698—Jr2—365, 13485—788—Sr4—365C, 13313—733—7yrs in 341 days, Very Good '54. She by Clear Springs' Primrose King, AR, and out of Clear Springs' Majesty's Hope, 13032—641—Jr2—365C, 1404—752—Sr3—365. A real dairy calf with a great combination of type and production inheritance.

2. **BULL CALF, Tattoo #1909.** Born December 8, 1954.
This calf is also by Leader and out of Klondike Raider's Starlet, 10648—552—Jr2—365C, 15250—786—Jr4—365, Very Good '52 '54. She by Klondike Holliraider, AR, and out of McDonald Farms High Star, 10731—576—6yrs—365C. She by Foremost Prediction, AR and out of Rockingham Ultra Star, 10538—533—F, 5 AR daughters, 4 AR sons. Another dairy calf with a combination of the best of Klondike, McDonald and Coldsprings breeding.

WRITE US TODAY FOR PEDIGREES ON THESE TWO CALVES AND OTHER AVAILABLE STOCK FOR SALE. OUR PRICES ARE REASONABLE.

N. C. Bang's Herd No. 100 . . . T. B. Accredited No. 551444

A. L. BROWN, Owner
G. H. CARTNER, Manager
ALFRED M. BROWN, Assistant Manager

CLEAR SPRINGS FARM
Concord, North Carolina **U. S. Highway 29**
V. A. CUMBO, Herdsman

SOLD OUT OF BULLS — But We Expect Some More

DRAW UP A MILK STOOL and LET'S TALK ABOUT...

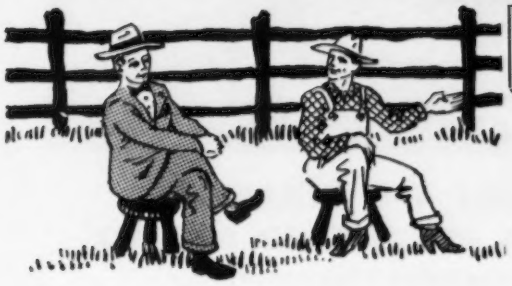

Breeder Confidence

We wish to express our appreciation for the confidence expressed by the following breeders in seven states who purchased 28 Hermitage View Guernseys in 1954. With these animals go our best wishes to the new owners.

	BULLS
Count Boyd III, Nashville, Tenn.	Hermitage View King Lear
Kansas State College, Manhattan, Kans.	Hermitage View Laddie Bluejay
Pete Measell, Decatur, Miss.	Hermitage View Pat's Abe
W. A. Strasser & J. E. Gleaves, Nashville, Tenn.	Hermitage View S. Admiral
James R. Hunter, Stratton, Miss.	Hermitage View S. Master
Leon & Maureen Smith, Bowling Green, Ky.	Hermitage View S. Noble
J. E. Webb, Hixson, Tenn.	Hermitage View S. Woodpecker
Bill Rutledge, Elkton, Ky.	Hermitage View Pat's Beau
	FEMALES
Vernon W. Adams, Belfast, Tenn.	Hermitage View Duchess
Rosa K. Morton, Cropwell, Ala.	Hermitage View Laddie's Bubble
Rosa K. Morton, Cropwell, Ala.	Hermitage View Laddie's Etta
James Shelby, Clarksville, Tenn.	Hermitage View Laddie's Greta
J. E. Bowden, Memphis, Tenn.	Hermitage View Laddie Iva Lee
Thomas V. Adams, Belfast, Tenn.	Hermitage View Laddie's Maxine
William E. Bowlin, Dresden, Tenn.	Hermitage Veiw Laddie's Rena
William E. Bowlin, Dresden, Tenn.	Hermitage View Laddie's Venus
Thomas Buck, Clarksville, Tenn.	Hermitage View Levity Rosanne
William E. Bowlin, Dresden, Tenn.	Hermitage View L. Humming Bird
Charles Lyons, Summertown, Tenn.	Hermitage View Pat's Peggy
Robert Arden, Chattanooga, Tenn.	Hermitage View S. Chickadee
Dorsey Dee Spearing, Ames, Iowa	Hermitage View S. Dixie Token
Thomas Mize, Pulaski, Tenn.	Hermitage View S. Graceful
William L. Bork Memorial Hospital, Chattanooga, Tenn.	Hermitage View S. La Belle Hermitage View Royal Mamie
James Wendt, Waukesha, Wis.	Hermitage View S. Lily
Marvin Moore, Pulaski, Tenn.	Hermitage View S. May Rose
Billie W. Adams, Belfast, Tenn.	Hermitage View S. Sally
Delbert Long, Lawrenceburg, Tenn.	Hermitage View S. Veronica

HERMITAGE VIEW FARMS, Inc.

HERMITAGE, TENNESSEE

L. C. LANGFORD, owner **ROBERT BASSE manager**

SOLD OUT OF BULLS — But We Expect Some More

THREE OF OUR BEST COWS ARE CALVING TO WELCOME IN CLARA'S LIBERAL IN JANUARY AND FEBRUARY

BELMONT VIEW GAZER'S HEROINE, VG '53
10702—500—Jr2—305C—3x
11937—624—Jr3—HIR—305C—3x (pending)
Due January 28, 1955

A daughter of Klondike Premost Star Gazer and out of a daughter of King Ned, that was out of a daughter of Wanda's Sentry of Garden Creek, Sheriff Slagle's foundation sire.

McDONALD FARMS PRE LASS, D '53
11995—607—Jr2—365C—3x
13166—682—7yrs—HIR—305C—3x (pending)
Due February 15, 1955

A daughter of McDonald Farms Prediction and out of the highest tested daughter of Distinction.

McDONALD FARMS S. NINABELLE, VG '53
12148—634—Jr2—365—3x
15380—843—5yrs—HIR—365—3x (pending)
Due February 20, 1955

Ninabelle classified Excellent in udder and is from the Pansy family that is one of the best uddered families in the breed. Her last record makes her the highest tested daughter of Steadfast.

Herd average for 1954 on 42 cows was 9720 lbs. milk, 497 lbs. fat, with an average of 300 days in milk per cow.

HILLTOP FARM — Union, South Carolina

LANGCROFT GUERNSEYS

E. E. LANGLEY, Owner
T. B. Accredited No. 5690626

Visitors Always Welcome
Calfhood Vaccinated and Dehorned

IVAN W. BYERS, Manager
State Bang's Free No. S.C. 353

High Production On 2x Milking

HERD AVERAGE 1954 —— 13060—632—2x—26 COWS

— Here Are All Records Approved In 1954 —

20 Records, 16 In Immature Classes, Average 10706.6 Lbs. Milk, 541.4 Lbs. Fat

B.H.H. VALOR'S HELEAN
12579—602—Jr4—365

B.H.H. VALOR'S VIOLET
10318—521—Jr3—305C

B.H.H. VALOR'S VERBENA
10195—529—Jr2—305C

B.H.H. VALOR'S BONNE
10956—554—Sr4—305C

B.H.H. VALOR'S WINDY
11653—525—Jr2—305C

B.H.H. VALOR'S PATSY
12001—575—Sr4—365C

B.H.H. VALOR'S MAXINE
8357—454—Sr2—305C

B.H.H. VALOR'S LILLY
11217—500—Sr3—305C

B.H.H. VALOR'S NOLA
12363—588—5yrs—305C

WHIMSY WARWICK'S WOODBINE
12264—661—8yrs—365

B.H.H. CLARINET'S JO
11403—555—Sr4—305C

B.H.H. CLARINET'S RITA
11590—593—Sr2—365C

B.H.H. CLARINET'S ALMA
12956—667—Sr2—365C

B.H.H. CLARINET'S JANE
8294—443—Sr3—305C

B.H.H. CLARINET'S BUTTERCUP
6278—412—Sr2—305C

B.H.H. CLARINET'S JEAN
8634—465—Sr3—305C

B.H.H. CLARINET'S TAMARA
8471—434—Jr2—305C

B.H.H. CLARINET'S NANCY
10288—503—Jr2—305C

PONITON PAL
10983—554—8yrs—305C

WILGORLAN FARMS MONITOR BEA
13333—695—8yrs—365

WATCH OUR NEXT ADVERTISEMENT FOR A NATIONAL CLASS LEADER OVER 19000 MILK, 1000 FAT — 2x

Bull Calves For Sale Backed With Production

Herd average 1952, 12500—632—2x — 19 cows; 1953, 12487—591—2x — 22 cows.

VISITORS WELCOME — Farm is located 7½ miles east of Cambridge, N. Y., on the Vermont line.

T. B. and Bang's Accredited — Calfhood Voccinated

BLACK HOLE HOLLOW FARMS — SOUTH ARLINGTON, VERMONT

PAUL A. DREHER, Manager

P. O. CAMBRIDGE, NEW YORK

IT MAKES NO DIFFERENCE - - - - 2X OR 3X
CHEDCO BRED SIRES ARE TRANSMITTING PRODUCTION

CHEDCO FORWARD, AR —— A FOUNDATION SIRE AT
Born September 19, 1945 MOUNT PAUL FARM, GLADSTONE, N. J.

FORWARD IS SIRING CLASS LEADING DAUGHTERS

Sire: **CHEDCO CORONATION KING**
26 PR sons, 43 AR daus. 1 over 800, 9 over 700, 20 over 600, 39 over 500 lbs. fat.

Dam: **CHEDCO LAURA**
11785—619—Sr2—365C
2 AR sons, 1 AR daughter
Chedco Lillybelle
12338—563—6yrs—305

His first 10 daughters show an increase of 918 lbs. milk and 61 lbs. fat over their dams. 15 AR daughters include —

MT. PAUL MABEL, 12280—734—Jr3—HIR—365—2x
Class Leader when made
11561—*685—Jr4—HIR—305C—2x
1st when made, now 3rd.

MT. PAUL ASTER,
11749—594—Jr4—HIR—365—2x

MT. PAUL FORWARD'S LUCKY
11125—584—Jr4—HIR—365—2x

MT. PAUL FORWARD'S DINAH
11099—577—Jr3—HIR—365—2x

MT. PAUL HARMONY,
10079—*550—Jr2—HIR—305C—2x
Class Leader

CHEDCO BRED BULLS NOT ONLY MAKE GOOD — THEY HAVE TOP RESALE VALUE

A half-interest in Forward was sold by John L. and Anne H. Winston, on December 1, 1952 to the New Jersey Agricultural Experiment Station, Sussex, New Jersey

TWO MORE CHEDCO BRED SIRES THAT HAVE CONTRIBUTED MUCH TO THE WHITE LICK FARM FOUNDATION

CHEDCO WHITE LICK, AR

10 AR daughters include:
WHITE LICK'S FLUTE, 12434—589—Jr2
11538—537—Sr3—305C—3x, 14851—654—Sr4C
WHITE LICK'S QUEEN
11219—587—Jr2C, 13128—672—Jr3C
WHITE LICK'S GEM
10633—545—Jr2—305C—3x
WHITE LICK'S RUBY, 10509—520—Jr2
WHITE LICK'S PHYLLIS, 10378—516—Sr3

CHEDCO WHITE LICK, AR

First 4 daughters av.	12229	— 498
4 dams av.	10381	— 464
INCREASE	+ 1848	+ 34

CHEDCO JUPITER, AR

13 AR daughters include:
WHITE LICK JUPITER'S SUNSHINE
12239—656—Sr3
WHITE LICK JUPITER'S EMILY
10101—512—Sr2C
WHITE LICK JUPITER'S ROSILDA
11203—525—Sr2
WHITE LICK JUPITER'S BUTTERFLY
9420—515—Jr2C
WHITE LICK JUPITER'S LILLY, 10069—520—Sr3

A Typical Jupiter Daughter

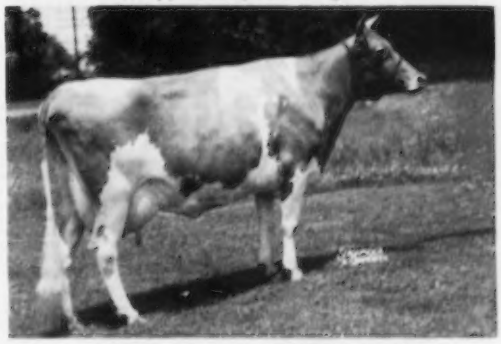

WHITE LICK JUPITER'S LUTE
11091—553—Sr2C
12095—593—Sr3C

FURTHER PROOF OF THE RESALE VALUE OF PROVED CHEDCO SIRES

The White Lick bull (see above) was sold to the Alabama Polytechnic Institute Artificial Insemination Unit.

Federal Accredited No. 100024 State Bang's Free No. 20

C. E. COTTING, Owner
50 Federal Street, Boston, Massachusetts

DELBERT FOX, Herd Manager
Telephone: Berlin 70

NELSON SMITH, Farm Manager
Telephone: Berlin 10-3

MIDWEST INVITATIONAL GUERNSEY SALE

Waukesha, Wis. — April 25, 1955

Selections are now under way and outstanding individuals are being selected from the breeders in the Midwest.

Several are out of Class Leaders and have won high honors in the show ring — Excellent cows as well as prospective candidates for 1955 shows.

About three top herd sire prospects will be selected.

Many animals that have proved to be great brood cows and herd sires for their owners have passed through the Midwest in the past, and we believe this year will be no exception.

It is difficult to visit all breeders in the Midwest, so if you have an outstanding individual and desire to consign, drop us a line.

MALCOLM J. BOYLE
Chairman Sale Comm.

Sale managed by
Delbert H. Kingston & Associates
Cary, Ill.

FOXDEN FARM GUERNSEY DISPERSAL

Dr. C. M. A. Stine Estate, Owner
Wilmington, Del.
Frederic Samendinger, Manager

Thursday — February 10, 1955 — 12:30 Noon

AT THE ASSOCIATION'S SALES PAVILION
SIX MILES EAST OF LANCASTER, PA.

41 HEAD — 100% VACCINATED

22 COWS — 9 BRED HEIFERS — 10 OPEN HEIFERS
(Bang's and T. B. Certified)

The late Dr. Stine was intensely interested in agriculture, the relationship of soil management to production, and was one of the pioneers with grass silage developments. His enthusiasm for the Guernsey cow was very well known. For many years he was an officer of the Eastern Guernsey Breeders' Association, and was in close touch with the University of Delaware. He was assisted in the development of his Guernsey herd through the wise counsel of Dr. George M. Warrilow, now Dean of Agriculture at the University of Delaware, Newark, Delaware.

The herd has been on HIR test for many years and earned the distinction of developing several State Champions, including FOXDEN'S VALENCIA, 9469—510—Sr3 HIR—305C—2x, fresh December 1 (in sale). Also in sale, a daughter of another State Champion, FOXDEN'S FOXY, 8916—465—Sr4—HIR—365C—2x.

ZEITLER'S SISTER SUE'S KING, by Lang-VALLEY KING I AM, and out of the Class Leader, SISTER SUE OF GREEN ACRES, 12027—608—Sr4—305C—610, 16077—*900—5yrs—305C—915, has six daughters in sale, and is service sire to 10 females in sale.

SPAR HILL FOXDEN'S KING (sire of 5 Delaware State Champions), by CORONATION KING'S HEIR and out of SPAR HILL ORANGE BLOSSOM, 13914—742—CC, has 15 daughters in the sale, including the State Champion, FOXDEN'S VALENCIA, mentioned above.

SALE MANAGED BY: FOR CATALOGS WRITE:
PENNSYLVANIA GUERNSEY BREEDERS' ASSOCIATION
P. O. BOX 491 **Harrisburg, Pa.**

YES — WE NOW CAN OFFER SONS OF —

ENDEAN VIGO

Born January 29, 1953

A son of Chedco Caroler (Chedco Coronation King—Chedco Joyful, 10506—511—EEE—610), out of Endean Varda, 14271—625—Sr2—365C.

Out of daughters of —

ENDEAN VALIANT MARCELLUS

He is siring daughters with a good deal of dairy character. They have good size and type with well-attached udders that show a lot of quality. He is by **Valleywood Valiant Crusader, AR,** and out of **Endean Marcia,** 11159—673—Jr2C. His first two daughters have completed Jr2 records of over 400 lbs. fat on 2x.

A Postal Card Will Bring You Prices And Pedigrees On Available VIGO Sons.

ENDEAN FARM — East Walpole, Mass.

WM. G. JENKS, Supt.
Walpole
Telephone Farm NOrwood 7-1181
Telephone Office Walpole 130

WESTERN GLOW FARMS, INC.

HOME OF WORLD'S RECORDS AND CLASS LEADERS

RT. 1, BOX 112 ✦ BOW, WASH.

T.B. AND BANG'S FREE

FRIEDRICHS BROS., OWNERS

A Combination Hard To Beat

PRODUCTION

1954 Class Leaders Completed by Western Glow Farms, Inc.

	Milk	Fat		Place When Made
Butterton Master's Venus	17494	869	Jr4—365C—2x	1st fat, 2nd milk
Western Glow Merry Duchess	15313	743	Sr4—365—2x	10th milk

1954 Class Leaders Completed — Sired by Western Glow Farms Bred Sires

Far West Welcome Gwen	15436	847	Jr4—365—2x	3rd fat, 7th milk
Far West Fame's Wanita	13809	701	Sr2—365—2x	5th fat, 6th milk
Fer-Manor Mary Sue	12868	782	Sr4—305C—2x	5th fat
Almar Beauty Lucky	11232	521	Jr2—HIR—305C—2x	6th milk

4 Western Glow Bred Bulls Sired These 6 Class Leading Daughters

VENUS is sired by **Western Glow Master.**

DUCHESS and MARY SUE are sired by **Western Glow Marymost.**

GWEN and WANITA are sired by **Western Glow Country Fame.**

LUCKY is sired by **Western Glow Lucky O'War.**

SALES APPEAL

3 of the 4 females to sell for $10,000 or more were sired by Western Glow Farms bred sires.

$11,000	**Butterton Master's Venus**	A daughter of WESTERN GLOW MASTER
$11,000	**Brockwell Royal Faith**	A daughter of WESTERN GLOW LOU'S ROYAL
$10,000	**Far West Welcome Gwen**	A daughter of WESTERN GLOW COUNTRY FAME

DEPTH OF BREEDING

To intensify the BUTTERFAT—TRAVELER blood that has done so well in our herd, we are using two HOME-BRED sires.

Western Glow Lou's Fame, a son of Western Glow Royal Fame and out of Western Glow Butterfat Lou, 15017—715—7yrsC—2x (E '51 '54).

Western Glow Butterfat Traveler, a son of Fame of Aldarra, out of Western Glow Merry Duchess, 12833—623—Sr3—305C—2x (E '52 '53 '54).

MAKE YOUR NEXT SIRE — A WESTERN GLOW BRED BULL

SKAGIT COUNTY, WASHINGTON, GUERNSEY BREEDERS

BROCKWELL FARM
H. V. Ekstran, Bow

CEDARCROFT FARM
Cecil White, Mt. Vernon

CHUKLUCK FARM
L. W. Power, Burlington

GOLDEN BOW FARM
Clarence E. Summers, Bow

EMRL FARM
Mrs. C. E. Egbert & Keith, Bow

FAR WEST FARM
Chas. A. Damon, Bow

FER-MANOR FARM
Jim Ferguson, Mt. Vernon

VALLEY GEM FARMS
J. E. Wrage & C. H. Grewe, Arlington

GOLDEN CHARM FARM
Earl Hardin, Bow

RIVER ROAD FARM
James Olson, Mt. Vernon

RIVERVIEW FARMS
George M. Dynes, Mt. Vernon

DENNY-DALE FARM
Albert Johnson, Mt. Vernon

VALLEY PRIDE FARM
Merle Miller, Burlington

WESTERN GLOW FARMS, INC.
Friedrichs Bros., Bow

Richard C. White
Mt. Vernon

In the INLAND EMPIRE
MERRILL DODGE, Ellensburg
KEMBEL BROS., Deer Park
LOREN MIDDLETON, Chattaroy
ROY G. and VIVIAN PLUMLEE
R. 2, Deer Park
G. O. SWALES, Johnson

In the YAKIMA VALLEY
ARNIE JOHNSON, R. 1, Granger
FRANK PRITZL, Granger
E. M. RUSSELL, R. 3, Wapato
RAY N. WEST, R. 7, Yakima
ART WINTERS, R. 3, Wapato

Our LEON Daughters Are Now Milking ——

KEMBEL FARM L. DIXIE	5184—265—Jr3—147 days—2x
KEMBEL FARM L. DORA	On test as a Jr2-year-old
KEMBEL FARM L. HOPEFUL	5711—258—Jr3—169 days—2x
KEMBEL FARM L. LAVONNE	3702—190—Sr3—122 days—2x
KEMBEL FARM L. LELLAH	1116— 49—Sr2— 35 days—2x

LEON is by a son of Franchester Reflector, AR, out of a daughter of Green Meads Country Squire. His daughters have milked up to 60 lbs. per day on 2x as 3-year-olds.

Dam of Iona's Phil

LOCUST NOOK TONA
3 records include —
9563—526—Jr4—HIR—610 T. M.
Very Good '51

To breed to these daughters of LEON, we are using a young sire rich in proved Argilla—Chicona breeding.

KEMBEL FARM TONA'S PHIL
Born April 23, 1952
TONA'S PHIL is by Flying Horse Lenore's Phil, he by Argilla Royal Philosopher, AR, out of Runnymead Lenore, 13494—716—CC, Very Good '48.

Stock For Sale — Herd On AR Herd Test

KEMBEL BROTHERS **KEMBEL'S STOCK FARM** **DEER PARK, WASH.**

CRESCENT STOCK FARM —

Our planned breeding is being built on proved
CHICONA—WESTERN GLOW—LANGWATER bloodlines

OUR JUNIOR SIRE — A NILES son out of MAGGIE, one of our top foundation brood cows.

CRESCENT N. NOBLE — Born January 25, 1952

Chicona Niles
6 AR daughters including Crescent's N. Bernice, *12114—582—Jr2—HIR—365C—2x. Class Leader 10th place. Washington State Champion in her class.

Chicona Pablo
Herd sire at Quail Roost.
Sold for $4,000.

Norlina of Chicona
10697—590—Sr2—305C—2x
10429—607—Sr3—365—2x
3 AR sons, 3 AR daughters.

Chicona Norwood Major

Pippa of Chicona, E '49
12270—713—D—730

Chicona Alaska

Nectarine of Chicona
10421—646—Jr3—365—2x

Sally's Maggie
11670—580—6yrs—HIR—717
11445—585—7yrs—HIR—593
14520—738—9yrs—HIR—730
12950—653—11yrs—HIR—665
Very Good '47 '50 '52
Dam of 3 sons, 4 daughters.

Dolley May's Edward

Cora's Sally of Saint Maries
1 AR daughter

Greyholme's Golden Admiral

Dolley May of River Dale

Susie's Royal of Grangeville

Silver Bell's Cora

For a herd sire rich in Chicona breeding, see us first.

CRESCENT STOCK FARM ◆ G. O. SWALES
JOHNSON, WASHINGTON

BRANDTJEN FARMS

KIMBERTON FARMS

240 Head of Registered Guernseys Strong
In Proved-Popular Green Meadow Blood.

Our Offerings During 1955 Will Be Sons and Daughters of Our 4 Herd Sires —
2 Sons of **KING** — 2 Sons of **COURAGEOUS**

Sire of THOR and PERFECTION

GARDENVILLE CORONATION KING, AR
Sire: Coronation King of Pine Manor
Dam: Douglaston King's Charlotte
19751—988—AA. VG '48.

2 SONS IN SERVICE —

WILGORLAN FARMS THOR
Dam: Wilgorlan Farms P. Plum
12524—660—Jr3—365C

WILGORLAN FARMS PERFECTION
Dam: Lynbrook Fame's Perfection
14775—758—6yrs—365

Sire of WOTAN and COURAGEOUS

HOMINY HILL KING'S COURAGEOUS, AR
Sire: Riegeldale Coronation King
Dam: Coronation Frieda
11162—550—Jr2—365C

2 SONS IN SERVICE —

WILGORLAN FARMS WOTAN
Dam: Wilgorlan Farms Peerless Sue
12754—689—5yrs—365C

WILGORLAN FARMS COURAGEOUS
Dam: Horse Shoe F. Irene
16070—829—5yrs—365

If it's Green Meadow blood you're looking for, consult us first.

KIMBERTON FARMS

H. A. W. MYRIN, Owner — R. D. No. 2, PHOENIXVILLE, PA. — M. L. JANSSEN, Herdsman

---

In the January 1 issue of the Journal, we listed our milking herd with their highest AR tests made mostly on 365 day—3x milkings. We also have 2x milking tests on many of them as follows:

Fairlawn Actor's Indigo	17362—825—7yrs—305C—2x
Fairlawn Actor's Indigo	18494—838—8yrs—305C—2x
Fairlawn Peerless Ermine	16892—838—10yrs—365—2x
Nyala Supreme Golden	15007—770—9yrs—365—2x (pending)
Nyala Supreme Bettina	13606—757—Sr3—365C—2x
Nyala Honor's Bluebell	14893—699—Jr3—365C—2x (pending)
Douglaston Baroness Julia	13143—668—8yrs—305C—2x
Nyala Honor's Bess	12096—649—Sr3—365—2x (pending)
Nyala Prince's Moonlight	11661—644—Jr2—365C—2x (pending)
Nyala's Supreme Clover	11639—637—5yrs—305C—2x
Guernsey Good Will	13829—606—Jr2—365C—764 T. M.
Nyala Supreme Beda	12631—663—Sr4—305C—2x
Sterlingold Mirth	9270—519—Jr3—305C—2x
Nyala Supreme Faithful	7422—409—Jr2—305C—2x

Average Milk — 13424 —— Average Fat — 680

A bull from Nyala should increase your production.

Come and see the bull calves that we have for sale. Our prices are reasonable.

NYALA FARM • *Greens Farms, Connecticut*

HORACE LANUTE, Managing Herdsman

Please address correspondence to:
MR. and MRS. J. W. FOSTER, Managers

BRANDTJEN FARMS

HOME OF 140 REGISTERED GUERNSEYS

Can You Answer Yes To These Two Questions?

1. Are you using a **production-bred bull?**

2. Will next year's heifer crop have the necessary **production inheritance** to develop into better cows?

. . . if not, it's time to put a **Brandtjen-bred** bull to work in your herd.

We offer bull calves that carry the same blood as the great LILLIAN family that is so powerful at LushAcres, sired by —

Horse Shoe Conrad's Asterbilt
40 daughters in the herd.
1st Aged Bull, Minnesota, 1951. Sire of 1st Junior Get, Minnesota, 1951. Half-brother to LILLIAN. A son of **Riegeldale Emory's Conrad, AR,** out of **Douglaston Charlotte,** 15429—748—A.

Brandtjen's A. Robert
Born June 25, 1950
15 daughters in the herd and many of our best cows carrying his service. A son of **Asterbilt,** out of **Langmore Achievement,** 11879—576—Jr2—365C. 1st Junior Yearling, Minn., 1949.

Brandtjen's Q. Skipper
Born September 6, 1951
Skipper is being bred to daughters of **Asterbilt** and **Robert.** He a son of Brandtjen's A. Quest (a son of Asterbilt), out of Langmore Famous Katie, 13811—640—Jr4—365.

Write us TODAY for your sire of TOMORROW

T. B. Accredited — Bang's Free

BRANDTJEN FARMS — Farmington, Minnesota

VISITORS ALWAYS WELCOME

◆ ROLLING ACRES GUERNSEYS ◆

Our Herd Is On Test . . . All Records On 2x Milking, 365 or 305 Divisions

PRODUCTION

NORGERT'S CHRISTY	13965	743	6yrs	730
NORGERT'S JUNITA	13238	698	Sr3	730
NORGERT'S QUEENIDA	12227	605	7yrs—305C	610
NORGERT'S GENERAL'S DEWDROP	11735	639	Jr3C	714
NORGERT'S VAL BLOSSOM	12208	591	Jr3—305C	610
NORGERT'S CAROLYN RENOWN	10258	565	Sr3—305C	602
EDGEWOOD'S MARY ROSE	12450	561	6yrs—305C	610
FRANCHESTER MYSTIC SUPREME	10290	529	5yrs—305C	610
*BOULDER BRIDGE L. ALEXIS	12419	611	Sr3—305C	610
SHIRLEY OF THE ANNADALE	13102	696	8yrs—305C	610
WOODACRES HONOR JEWEL	11897	571	Jr4C	730
BOULDER BRIDGE RAMONA	11400	548	10yrs—305C	610
LANGMEADOW CAJILL	12873	666	Jr3C	730

*Alexis is the dam of one of our Junior Herd Sires

NORGERT'S ALEXIS SCOTSMAN

Born March 14, 1952

A double cross to **DOUGLASTON LADY LUCY** (E '47 '48)
14762—780—AA, 3 AR daughters, 4 AR sons.

His Dam

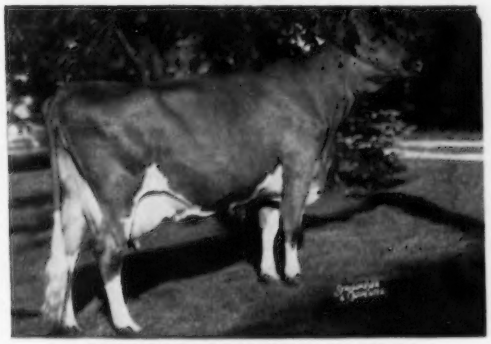

BOULDER BRIDGE L. ALEXIS
11211—506—Sr2—305C—2x

Twin sister to Boulder Bridge L. Alicia, 10706—598—Sr2—HIR—2x. Alexis is a daughter of Boulder Bridge Lucero, son of Lady Lucy.

His Dam's Dam

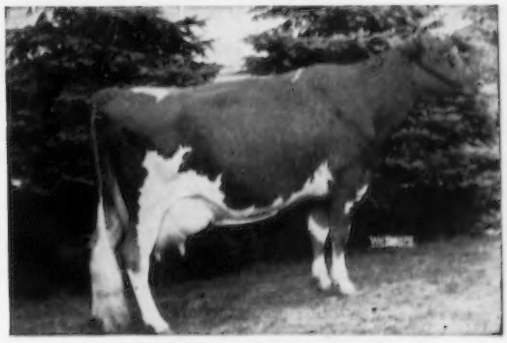

BOULDER BRIDGE QUEBEC
VG '47—Excellent '50 '51
14492—681—Sr2, 15731—765—5yrs

4 AR daughters. 1st prize Aged Cow, Illinois, International, Minnesota, Wisconsin, 1949. 1st Aged Cow, Wisconsin, 1951. Sr. and Gr. Ch., Minnesota, Wisconsin, 1949, Wisconsin, 1951.

We will have a few well-bred, carefully selected bull calves for sale out of good cows like these featured above and sired by Foremost Quantity's Royal, Norgert's Royal Footprint, Boulder Bridge Scotsman, Norgert's Alexis Scotsman (see above) or Langwater Valerian.

OHIO

Guernsey

A Cow Family That Is Influencing Our Herd

NAVIGATOR'S TESSIE, born July 7, 1944. 5 daughters, 5 granddaughters
9599—493—Sr4—305C—681 T. M.

1. **CONORA KING'S TESSIE,** born April 7, 1952 by McDonald Farms Steadfast King, AR.
2. **CONORA LEADER'S TESSIE,** born April 13, 1951 by Conora Levity Leader's Elder.
   Conora D. Dessie, born September 9, 1954 by Conora Distinction.
3. **CONORA C. TESS,** born April 11, 1950, 7662—362—Sr2—305—2x by Raemelton Levity Coronal.
   Conora D. Tess, born January 22, 1954
4. **CONORA EMPRESS TESSIE,** born April 2, 1949, VG '54, 7868—408—Jr4—305—2x, by Kenmar Hills Emperor Jim, AR.
   Conora Leader's Tessera, born January 8, 1952
5. **CONORA C. TESSIE,** born January 30, 1947, VG '52, by Raemelton Levity Coronal.
   10496—525—Sr2—305—2x, 11521—549—Jr4—305C—2x,
   12023—622—5yrs—305C—2x, 11141—524—6yrs—305C—2x
   Conora Empress Tizzie, born March 23, 1951 by Kenmar Hills Emperor Jim.
   Conora Flash's Tizzie, born November 26, 1954 by Maple Lawn Squire's Flash.
   Conora King's Tezzie, born March 27, 1952 by McDonald Farms Steadfast King.
   Conora Noble's Trissie, born November 1, 1954 by Conora Noble.
   Conora Heir's Tezzie, born April 18, 1953 by Curtiss Candy Levity Heir.

SEVERAL FINE BULL CALVES FOR SALE

VISITORS ALWAYS WELCOME

CONORA FARM

EDWARD C. HAAF, Owner — **PICKERINGTON, Ohio** — MARK EVERETT, Herdsman

---

A NEW ACE IN OUR HERD

HOMINY HILL ACE
Born February 23, 1954

From the great ROSABELL and LULE BELLE families. He will soon be in service on the daughters of Franchester Free Sterling, now in service at COBA.

Sire: **HOMINY HILL ROSE KING,** (Coronation King of Pine Manor, AR—Meadow-Gold Rosabell, *14372—733—Jr4—305C—2x).

Ace's Dam

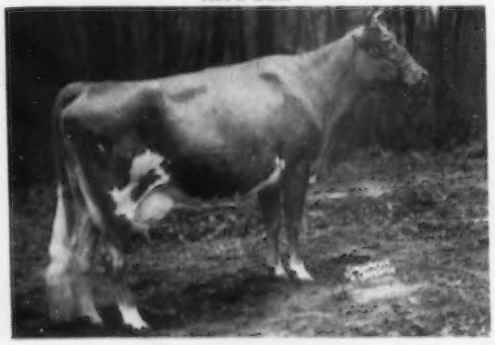

HOMINY HILL LOLA
11561—660—Jr3—365C, 17023—928—6yrs—305C
5 maternal sisters av. 13209—688.
1 AR daughter, **Hominy Hill Lois,** 12208—623—Jr2—365C.

VISITORS WELCOME

TAGALONG FARM

LEONARD A. GOTTFRIED, Owner — **Upper Sandusky, Ohio**

Phone 647R3

Production Report 1954

ALL THE APPROVED RECORDS

19 out of 22 in immature classes

Graceland Concentrate's Cottie	17534—956—6yrs—365
Graceland Steadfast's Janet	14207—700—5yrs—365
Graceland Eclipse's Glow	14366—659—5yrs—365C
Graceland Bomber's Mae	14594—628—Sr4—365C
Graceland Heritor's Adella	10179—484—Sr3—305
Byers' King's Promise	9899—539—Sr3—365
Graceland Steadfast's Kitty	12378—633—Jr3—365
Graceland Hoosier's Gentle	11188—566—Jr3—365C
Graceland Steadfast's Glenna	10727—578—Jr3—365C
Graceland Heritor's Pride Girl	11594—605—Sr2—365
Graceland Heritor's Bonnie	10618—468—Sr2—365
Welcome In Favor Bella	8558—445—Sr2—305C
Graceland Hoosier S. B. Janet	11744—514—Jr2—365C
Graceland Hoosier E. Jean	9165—482—Jr2—365C
Graceland Hoosier C. Gentle	10935—509—Jr2—365
Graceland Heritor's B. Lucy	10987—607—Jr2—365
Graceland Heritor's B. Janet	12787—610—Jr2—365C
Graceland Heritor's E. Jean	10789—543—Jr2—365
Graceland Don's E. Glenda	8999—405—Jr2—365C
Graceland Cadet's B. Queen	11201—574—Jr2—365
Graceland Cadet's T. Rose	11140—500—Jr2—365C
Graceland Cadet's B. Mabel	11949—634—Jr2—365C

AVERAGE 11615 lbs. milk, 574 lbs. fat.

GRACELAND GUERNSEY FARMS

MR. and MRS. O. C. BELT, Owners — Phone: AD-4121

RALPH TURLEY, Manager — Phone: FR 7-7143

PICKERINGTON, OHIO

OHIO

We Selected A Pair of Don Daughters At The Franchester Sale, 1953
As Foundation Females — That Have Proved Themselves

CEDARCROFT MASTER'S JUBILLE

Born November 4, 1949
10237—582—Jr2—305C—2x, 10136—559—Jr3—HIR—305C—2x (Ohio State Champion). Due in February to Western Glow C. F. Royalmost, that is out of Royal Martha of Aldarra, E '52 '53, 13392—694—5yrs—305C—2x.
Dam: **CEDARCROFT JESSIE,** 10966—543—Sr2—HIR—696 T. M., 9723—502—Jr4—305C—2x, *16197—*829—6yrs—305C—2x.

CEDARCROFT MASTER'S GIFT
Born February 20, 1950
9674—519—Jr2—305C—2x
10670—569—Jr3—305C—2x
11311—663—Jr4—305C—2x
11564—620—5yrs—305C—2x
Due in May to Western Glow C. F. Royalmost
Dam: **QUALITY FARM'S GLORY**
11068—503—Jr4—305C—2x

Their Sire: **FLYING HORSE MASTER'S DON, AR.** By Flying Horse Bandmaster, AR, out of Flying Horse Royal Rose, *22558—*1154—5yrsC

JUBILLE'S full sister is a Class Leader, **Cedarcroft Master's Jeanette,** VG '51, 11656—*690—Sr2—305C—2x.

A Bull Calf Out of This Family Could Improve Your Herd.
Our Junior Sire Is A Grandson of Flying Horse Bandmaster.

CEDAR BROOK FARMS, Inc. — Bellville, Ohio

J. C. GORMAN, President — INQUIRIES INVITED — V. L. CRUNKILTON, Manager

---

Get Your Next Herd Sire From A Herd Where The Cows Produce For 5—10 Years

Here Are Some of Them That Have Received Ohio G. B. A. Silver and Bronze Certificates

BARBARA GEANE OF EDORAH
7868—355—2yrs
9080—425—3yrs
10806—502—4yrs
13806—690—5yrs
20077—987—6yrs
11093—558—8yrs
8810—421—10yrs
8740—389—11yrs
90,280—4,327

VALLEEVUE LOLA
7775—377—6yrs
8121—398—7yrs
9589—430—8yrs
9517—447—9yrs
12826—637—10yrs
13788—663—11yrs
12978—621—12yrs
7663—358—14yrs
82,257—3,931

BARBARA LUE OF EDORAH
8722—372—2yrs
11469—538—3yrs
10683—493—4yrs
10569—472—5yrs
11607—542—6yrs
12390—561—7yrs
15263—713—8yrs
8730—378—9yrs
12830—580—10yrs
102,263—4,649

MER-DON'S LUE'S STAR
10313—467—2yrs
10076—449—3yrs
13219—580—4yrs
9850—450—5yrs
18440—822—7yrs
17460—760—8yrs
6500—258—9yrs (119 days) incomplete
85,858—3,786

ALL DHIA RECORDS — ON 2X MILKING

We Have Several Excellent Sire Prospects Out of Dams Like These
By Our McDonald Bred Sires

VISITORS ALWAYS WELCOME

HARVA A. GOODMAN & SONS
Phone 64170

MER-DON'S FARM — R. R. 5, Lima, Ohio

RHOADSACRES

Home Of 300 Head Of Registered Guernseys On A. R. Herd Test. Farms located south of Quarryville, Pa., just off U. S. 222.

You Can Now Buy —

Sons of **OSBORNE HILL PATRICIAN**
Our Junior sire from the POLLYANNA family.

His Dam

HOMINY HILL SALLY
Sold for $5,300. Very Good '48 '49
15000—755—Sr2—365
1 AR daughter, Hominy Hill Sarah,
14313—757—Jr4—365.

His Sire's Dam

HOMINY HILL POLLYANNA
15201—851—Jr2—365C
Class Leader when made.
Dam of Hominy Hill Pathfinder,
he sire of PATRICIAN.

PATRICIAN is being bred to daughters of **Footprint 23rd** and **Monogram** and the resulting cross is most satisfactory.

RHOADSACRES **Quarryville, Pennsylvania**

JEROME H. RHOADS, Owner — JOHN R. BRENEMAN, Manager

LAZY RIVER MILKING COWS

A REAL VERMONT FARM

700 acres, nearly all tillable. Owner (retiring) — operated since 1908. Carries 150-200 head. Abundant spring water. Excellent buildings; 12 rm. Colonial home, modernized; 8 rm. new house; tenement house; main barn, 150x40; horse barn, same; granary 45x30; tool shed 65x35; truck garage; 4 car garage; 4 silos. Asking bare $90,000. 700 acres! Immediate inspection invited.

Mrs. Arthur F. Landon, Agt. — Rte. 7, Brandon, Vt.

Now is the time

to go over your stationery requirements and order (or reorder) some Outstanding Guernsey Stationery. A post card will bring you specimen sheets and prices immediately.

TRANSCRIPT PRINTING COMPANY
Printers of The Journal
Peterborough, New Hampshire

Cows Receiving Certificates For High AR Records In Pennsylvania

FAIRLAWN PERFORMER'S HONOR

7 Nearest Dams Average 15294—820

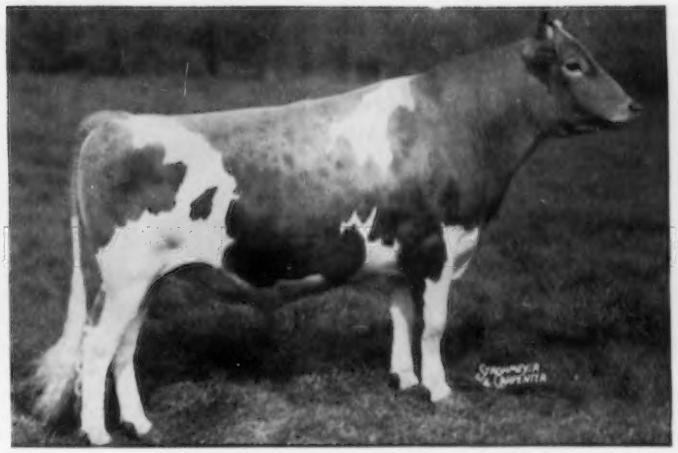

Direct from the Ermine family

9 daughters with 13 records average 13364 lbs. M — 651 lbs. F.
Including **Nyala Honor's Bluebell**
13816—606—Jr2—365C, 14893—699—Jr3—365C—2x (pending *)
(*Should be a Class Leading record in both milk and fat when official)

His EXCELLENT Dam

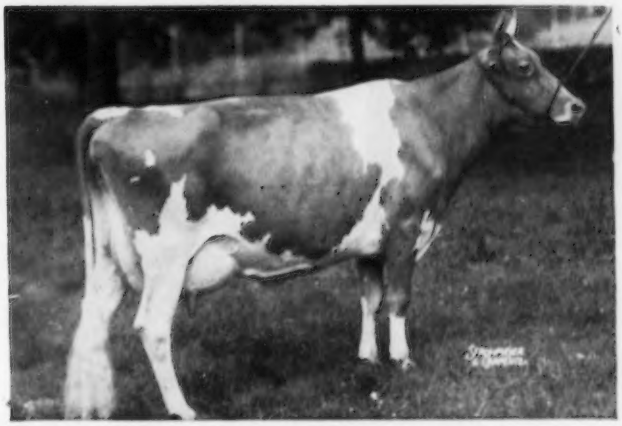

FAIRLAWN K. GLORY, $9,500, Fairlawn Dispersal
13414—622—GG, 17244—815—Jr4C
VG '47—E '48 '49 '50 '51

The daughters of "Honor" out of granddaughters of Douglaston Crown Prince and Douglaston King's Charlotte, are as nice a lot of heifers as we have ever had for their age — straight, extremely deep, and dairylike throughout. Several of our top cows are safely in calf to him. May we quote you on the calves they are carrying should they be bulls? Or better still, plan now to visit the farm. We'll be pleased to show you the herd at your convenience.

DOUGLASTON MANOR FARM
TRADE MARK Reg. U.S. Pat. Office.
PULASKI, NEW YORK

HITCH YOUR WAGON

Cows Receiving Certificates For High AR Records In Pennsylvania

EXCELLENT

DOTTY OF WEST SIDE FARM
19282—928—Sr4, High AR Record, Pa., 1948
25338—1329—11yrs (World's Fat Record, 1954)
Sire: McDonald Farms Designer
Dam: Daretha

EXCELLENT

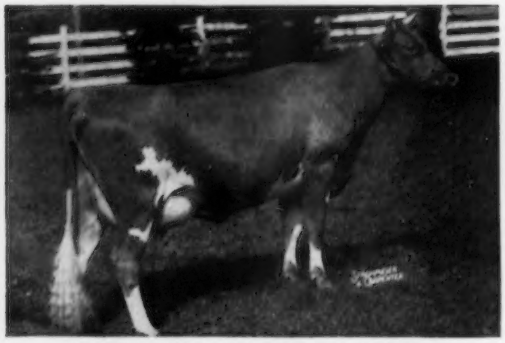

COLDSPRING'S ROMULUS' FANITA
18016—894—8yrs—365C (pending)
Sire: Langwater Romulus
Dam: Coldspring's Hardwick's Fanita

EXCELLENT

COLDSPRING'S B. R. IRIS
14610—631—Jr2
*19488—*1019—Sr3C, High in U. S., 1952
18443—867—Sr4, High AR Record, Pa., 1954.
Sire: Coldspring's Beauty's Romulus
Dam: Coldspring's Romulus' Iris

VERY GOOD

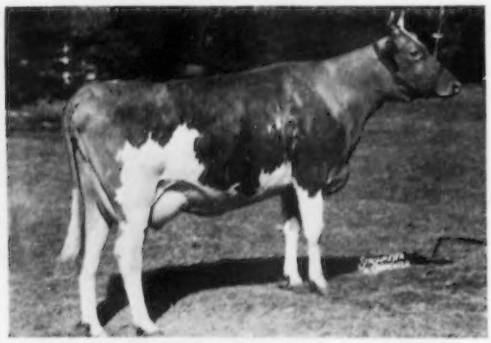

COLDSPRING'S NOBLE'S IOAN
11715—610—Jr2
16427—970—6yrs—365C, High AR Record, Pa., 1954
Sire: Coldspring's Romulus Noble
Dam: Coldspring's Valor's Inez

COLDSPRING'S NOBLE'S FAITH, 17205—743—Sr4—HIR, High Record, Pa., 1954
COLDSPRING'S NOBLE'S BRIGHTNESS, 14427—746—Jr4, High AR Record, Pa., 1954
COLDSPRING'S B.R. ELCENA, 8073—354—Sr2, High HIR Record, Pa., 1954

Other farms in Pennsylvania using Coldspring bulls that sired daughters receiving Certificates for High Production during 1954 in Pennsylvania are:

Maywood Farms, Stillwater, Pennsylvania
Highland Farms, Glen Rock, Pennsylvania
Pennsylvania State University, State College, Pennsylvania
Lian Fair Farms, Pine Grove, Pennsylvania
Sterling Farms, Harveys Lake, Pennsylvania
Liseter Farms, Newtown Square, Pennsylvania
W. J. Biever & Son, Adamsdale, Pennsylvania
Clarence Meyers, Chalfont, Pennsylvania
Leslie J. Schwalm, Pottsville, Pennsylvania

Here is proof that Coldsprings bulls will sire everywhere the production they inherit.
Sons of our present sires should perform likewise for you.

FOR A STRONGER FOUNDATION ADD SOME BEAUTY

COLDSPRINGS FARM

SUGARLOAF, PENNSYLVANIA
HAZLETON, PENNSYLVANIA

Accredited for Bang's 57 . . . Accredited for T. B.
S. C. PRICE, Owner JAMES STRADNICK, Manager

Phone Conyngham 8-4331
GEORGE ROHRBAUGH, Herdsman

HITCH YOUR WAGON TO A RISING STAR...

WYNO SAINT'S LINDA

EXCELLENT '54. 10684—519—Jr2C; on retest milking in the 60's. 1st 2-Year-Old, Res. Gr. Ch., Best Cow bred by Exhibitor, Topsfield Spring Show, 1954. 1st 3-Year-Old, Res. Gr. Ch., Pa. G.S., 1954. 1st 3-Year-Old, Md., 1954. Member 1st Get, 1st Produce, Pa., Md., 1954.

During 1954, we exhibited at three of the best shows in the East with the following results:

Topsfield Spring Show — 2 SAINT daughters entered — One First, One Third, Res. Sr. & Gr. Ch., Best Cow Bred by Exhibitor.

Pa. State Show — 9 Classes Entered — 6 Blues including 1st Sr. Get of Sire on Wyno Beau's SAINT, Res. Gr. Ch. Male, Res. Gr. Ch. Female, Jr. Ch. Male. Also 2nd Sr. Get on Wandamere Auburn's Douglas.

Md. State Fair — 9 Classes Entered — 6 Blues including 1st Sr. Get of Sire on Wyno Beau's SAINT. Also Premier Exhibitor of this show.

The SAINT bull is becoming recognized as one of the best young bulls currently active in the breed. He is in very heavy service at present with a few sons available, and more on the way.

* * *

WANDAMERE DOUGLAS RETA

EXCELLENT '54. 12842—652—Jr3 in 337 days. One of the best of the many top daughters of Wandamere Auburn's Douglas.

During 1954, the great Wandamere herd was brought to WYNO. There have been many problems to surmount due to the complete change in environment for these cattle, plus the strain of the transcontinental trip. However, they are acclimating themselves very well and doing nicely — at the present time several 900 lb. records are in progress.

The Wandamere cattle give us the blood of the powerful Langwater Traveler in concentrated form to employ in our planned breeding program. Wandamere Anson's BOND, with 6 close crosses to Traveler, looks like a comer to us — his first 4 daughters fresh are all straight, sharp, good-uddered and UNIFORM.

* * *

SAINT'S LINDA and DOUGLAS RETA are only two of a number of potentially great young cows developing here. They are, however, rather symbolic of the quality being produced from both our original WYNO foundation on the one hand, and the Wandamere herd on the other. Our first calves combining the two groups will be arriving this month. We will offer young bulls carrying the inheritance of the "Best of the West" along with the "Cream of the East".

WE INVITE YOU TO JOIN THE GROWING CIRCLE
OF OWNERS OF SUCCESSFUL WYNO SIRES.

OUR PLEDGE
Never to Offer a Bull We Would Not Use Ourselves

"Aiming at Perfection"

WYNO Farms Guernseys

ALVIN R. BUSH - ALVIN C. BUSH

MUNCY, PA.

Paul P. Priddy, Manager
On U. S. Route 220

1955 SPRING SALES

Monday, April 18 — BLOOMSBURG HEIFER SALE, at Fairgrounds, Bloomsburg, Pa., featuring choice Vaccinated bred heifers and young calves.

Wednesday, April 20 — LOUIS MERRYMAN'S 93rd SALE, Maryland State Fairgrounds, Timonium, Md. Anyone wishing to consign, let us know.

Friday, April 22 — VIRGINIA STATE HEIFER SALE, Atlantic Rural Exposition Grounds, Richmond, Virginia. A selection of top bred heifers and young cows, all from Virginia breeders.

These three sales are grouped so that buyers desiring a number of bred or open heifers can have a choice of approximately 200 head within a space of four days.

Monday, May 2 — 13th TENNESSEE STATE SALE, Tennessee State Fairgrounds, Nashville, Tenn. Selections are underway. If you wish to consign, contact either us or Coarsey's Sales Service, Ralph W. Coarsey, Trion, Georgia, Tel. 3571.

Saturday, May 28 — 30th RENEWAL GUERNSEY SALE, Interstate Fairgrounds, Trenton, N. J. A number of high quality animals have been selected and inspections are in progress now. If you have a candidate, let us know. See Back Cover of December 15 and January 1 Journals for animals consigned. Watch future Journals for other top young sires to be offered.

Monday, May 30 — 7th McDONALD FARMS SALE, McDonald Farms, Cortland, N. Y. This sale will have about six bulls and about twelve females from McDonald Farms, probably including one of the outstanding daughters of McDonald Farms Prediction.

There will be approximately 35 head from breeders using McDonald Farms bloodlines. Breeders with candidates, please notify us or McDonald Farms.

At present we have listed for sale several groups of cattle at reasonable prices.
If you wish to buy or sell Guernseys — let us know. While selecting for sales we are often able to make purchases or spot animals for you (anything from a bull calf to a complete herd, which will save time and travel).

If you are considering a sale give us a call and we can give complete service including catalogs, advertising, fitting the herd and all details pertaining to an auction or private sale.

For Catalogs Write: **THE MERRYMAN COMPANY — SPARKS, MARYLAND**

Louis McL. Merryman, President — Telephone: Cockeysville (Md.) 57

LEE YOST
Benton, Pa.
Phone 3381

JOHN B. MERRYMAN
Phone Manor 561-W-3

GEORGE W. (Dutch) SNYDER
St. Johns, Pa.
Phone Drums 3-2251